

# COMPSTAT REPORT



## CRIME STATISTICS – COUNTYWIDE

**Period 19-6: June 09, 2019 – July 06, 2019**

***Sheriff Michael J. Chitwood***

*Chief Deputy John W. Creamer*

## COMPSTAT STATISTICAL CRIME COMPARISON TO PREVIOUS 28 DAY PERIODS

| COUNTYWIDE                      | 3/17/2019    | 6/9/2019      |          | 4/14/2019    | 6/9/2019      |          | 5/12/2019    | 6/9/2019      |          | <b>3 Periods</b> |
|---------------------------------|--------------|---------------|----------|--------------|---------------|----------|--------------|---------------|----------|------------------|
| Volusia County Sheriff's Office | 4/13/2019    | 7/6/2019      |          | 5/11/2019    | 7/6/2019      |          | 6/8/2019     | 7/6/2019      |          | <b>Average %</b> |
| VCSO Offense Data               | Current - 3  | Current (28d) | % Change | Current - 2  | Current (28d) | % Change | Current - 1  | Current (28d) | % Change | Change           |
| Homicides                       | 0            | 0             | 0%       | 0            | 0             | 0%       | 0            | <u>0</u>      | 0%       | 0%               |
| Auto Thefts                     | 16           | 11            | -31%     | 20           | 11            | -45%     | 14           | <u>11</u>     | -21%     | -33%             |
| <b>Total Burglaries</b>         | <b>20</b>    | <b>35</b>     | 75%      | <b>24</b>    | <b>35</b>     | 46%      | <b>42</b>    | <b>35</b>     | -17%     | <b>35%</b>       |
| Residence                       | 16           | 26            | 63%      | 21           | 26            | 24%      | 34           | <u>26</u>     | -24%     | <b>21%</b>       |
| Non Residence                   | 4            | 9             | 125%     | 3            | 9             | 200%     | 8            | <u>9</u>      | 13%      | <b>113%</b>      |
| <b>Total Larcenies</b>          | <b>127</b>   | <b>127</b>    | 0%       | <b>122</b>   | <b>127</b>    | 4%       | <b>117</b>   | <b>127</b>    | 9%       | <b>4%</b>        |
| Larcenies                       | 70           | 54            | -23%     | 64           | 54            | -16%     | 54           | <u>54</u>     | 0%       | -13%             |
| Larceny Carbreak                | 32           | 41            | 28%      | 28           | 41            | 46%      | 34           | <u>41</u>     | 21%      | <b>32%</b>       |
| Larceny Shoplifting             | 17           | 28            | 65%      | 20           | 28            | 40%      | 22           | <u>28</u>     | 27%      | <b>44%</b>       |
| Larceny Bicycle                 | 8            | 4             | -50%     | 10           | 4             | -60%     | 7            | <u>4</u>      | -43%     | -51%             |
| <b>Total Robberies</b>          | <b>6</b>     | <b>5</b>      | -17%     | <b>3</b>     | <b>5</b>      | 67%      | <b>6</b>     | <b>5</b>      | -17%     | <b>11%</b>       |
| Armed                           | 3            | 2             | -33%     | 1            | 2             | 100%     | 2            | <u>2</u>      | 0%       | <b>22%</b>       |
| Strongarmed                     | 3            | 3             | 0%       | 2            | 3             | 50%      | 4            | <u>3</u>      | -25%     | <b>8%</b>        |
| <b>Total Agg. Assaults/Bat.</b> | <b>14</b>    | <b>33</b>     | 136%     | <b>17</b>    | <b>33</b>     | 94%      | <b>28</b>    | <b>33</b>     | 18%      | <b>83%</b>       |
| Agg. Assaults/Batteries         | 7            | 17            | 143%     | 9            | 17            | 89%      | 13           | <u>17</u>     | 31%      | <b>88%</b>       |
| Agg. Domestic Assault/Batteries | 7            | 16            | 129%     | 8            | 16            | 100%     | 15           | <u>16</u>     | 7%       | <b>78%</b>       |
| Person Shot                     | 1            | 1             | 0%       | 0            | 1             | N/A      | 1            | <u>1</u>      | 0%       | 0%               |
| <b>Total Sexual Bat.</b>        | <b>2</b>     | <b>6</b>      | 200%     | <b>6</b>     | <b>6</b>      | 0%       | <b>3</b>     | <b>6</b>      | 100%     | <b>100%</b>      |
| Sexual Battery                  | 1            | 3             | 200%     | 4            | 3             | -25%     | 0            | <u>3</u>      | N/A      | <b>58%</b>       |
| Sexual Battery Child            | 1            | 3             | 200%     | 2            | 3             | 50%      | 3            | <u>3</u>      | 0%       | <b>83%</b>       |
| <b>Total Part One Crimes</b>    | <b>185</b>   | <b>217</b>    | 17%      | <b>192</b>   | <b>217</b>    | 13%      | <b>210</b>   | <b>217</b>    | 3%       | <b>11%</b>       |
| Part One Property Crimes        | 163          | 173           | 6%       | 166          | 173           | 4%       | 173          | <u>173</u>    | 0%       | <b>3%</b>        |
| Part One Person Crimes          | 22           | 44            | 100%     | 26           | 44            | 69%      | 37           | <u>44</u>     | 19%      | <b>63%</b>       |
| <b>Total Calls For Service</b>  | <b>7,882</b> | <b>8,133</b>  | 3%       | <b>8,711</b> | <b>8,133</b>  | -7%      | <b>8,926</b> | <b>8,133</b>  | -9%      | <b>-4%</b>       |
| Firearm Offenses                | 7            | 5             | -29%     | 2            | 5             | 150%     | 8            | <u>5</u>      | -38%     | <b>28%</b>       |
| All Domestic Violence Cases     | 119          | 137           | 15%      | 126          | 137           | 9%       | 156          | <u>137</u>    | -12%     | <b>4%</b>        |

**January 1, 2019 through July 6, 2019 compared to the same periods in 2017 and 2018**

| <b>Volusia County Sheriff's Office</b> | <b>YTD</b>    | <b>YTD</b>    | <b>2017-2018</b> | <b>YTD</b>    | <b>YTD</b>    | <b>2018-2019</b> | <b>YTD</b>    | <b>YTD</b>            | <b>2017-2019</b> |
|--|---------------|---------------|------------------|---------------|---------------|------------------|---------------|-----------------------|------------------|
| <b>COUNTYWIDE</b>                      | <b>2017</b>   | <b>2018</b>   | <b>% Change</b>  | <b>2018</b>   | <b>2019</b>   | <b>%Change</b>   | <b>2017</b>   | <b>2019</b>           | <b>%Change</b>   |
| Homicides                              | 4             | 5             | 25%              | 5             | 1             | -80%             | 4             | <a href="#">1</a>     | -75%             |
| Auto Thefts                            | 131           | 131           | 0%               | 131           | 100           | -24%             | 131           | <a href="#">100</a>   | -24%             |
| <b>Total Burglaries</b>                | <b>362</b>    | <b>310</b>    | -14%             | <b>310</b>    | <b>209</b>    | -33%             | <b>362</b>    | <b>209</b>            | -42%             |
| Residence                              | 294           | 262           | -11%             | 262           | 166           | -37%             | 294           | <a href="#">166</a>   | -44%             |
| Non Residence                          | 68            | 48            | -29%             | 48            | 43            | -10%             | 68            | <a href="#">43</a>    | -37%             |
| <b>Total Larcenies</b>                 | <b>1,162</b>  | <b>1,021</b>  | -12%             | <b>1,021</b>  | <b>809</b>    | -21%             | <b>1,162</b>  | <b>809</b>            | -30%             |
| Larcenies                              | 722           | 529           | -27%             | 529           | 407           | -23%             | 722           | <a href="#">407</a>   | -44%             |
| Larceny Carbreak                       | 283           | 290           | 2%               | 290           | 219           | -24%             | 283           | <a href="#">219</a>   | -23%             |
| Larceny Shoplifting                    | 108           | 137           | 27%              | 137           | 136           | -1%              | 108           | <a href="#">136</a>   | 26%              |
| Larceny Bicycle                        | 49            | 65            | 33%              | 65            | 47            | -28%             | 49            | <a href="#">47</a>    | -4%              |
| <b>Total Robberies</b>                 | <b>56</b>     | <b>51</b>     | -9%              | <b>51</b>     | <b>41</b>     | -20%             | <b>56</b>     | <b>41</b>             | -27%             |
| Armed                                  | 26            | 19            | -27%             | 19            | 15            | -21%             | 26            | <a href="#">15</a>    | -42%             |
| Strongarmed                            | 30            | 32            | 7%               | 32            | 26            | -19%             | 30            | <a href="#">26</a>    | -13%             |
| <b>Total Agg. Assaults/Bat.</b>        | <b>217</b>    | <b>169</b>    | -22%             | <b>169</b>    | <b>172</b>    | 2%               | <b>217</b>    | <b>172</b>            | -21%             |
| Agg. Assaults/Batteries                | 117           | 97            | -17%             | 97            | 83            | -14%             | 117           | <a href="#">83</a>    | -29%             |
| Agg. Domestic Assault/Batteries        | 100           | 72            | -28%             | 72            | 89            | 24%              | 100           | <a href="#">89</a>    | -11%             |
| Person Shot                            | 7             | 3             | -57%             | 3             | 4             | 33%              | 7             | <a href="#">4</a>     | -43%             |
| <b>Total Sexual Bat.</b>               | <b>31</b>     | <b>43</b>     | 39%              | <b>43</b>     | <b>31</b>     | -28%             | <b>31</b>     | <b>31</b>             | 0%               |
| Sexual Battery                         | 11            | 17            | 55%              | 17            | 9             | -47%             | 11            | <a href="#">9</a>     | -18%             |
| Sexual Battery Child                   | 20            | 26            | 30%              | 26            | 22            | -15%             | 20            | <a href="#">22</a>    | 10%              |
| <b>Total Part One Crimes</b>           | <b>1,963</b>  | <b>1,730</b>  | -12%             | <b>1,730</b>  | <b>1,363</b>  | -21%             | <b>1,963</b>  | <b>1,363</b>          | -31%             |
| Part One Property Crimes               | 1,655         | 1,462         | -12%             | 1,462         | 1,118         | -24%             | 1,655         | <a href="#">1,118</a> | -32%             |
| Part One Person Crimes                 | 308           | 268           | -13%             | 268           | 245           | -9%              | 308           | <a href="#">245</a>   | -20%             |
| <b>Total Calls For Service</b>         | <b>70,986</b> | <b>62,734</b> | -12%             | <b>62,734</b> | <b>56,820</b> | -9%              | <b>70,986</b> | <b>56,820</b>         | -20%             |
| Firearm Offenses                       | 77            | 63            | -18%             | 63            | 55            | -13%             | 77            | <a href="#">55</a>    | -29%             |
| All Domestic Violence Cases            | 822           | 768           | -7%              | 768           | 846           | 10%              | 822           | <a href="#">846</a>   | 3%               |

NOTE: This Crime data is preliminary and subject to reclassification upon further investigation. The data above reflects the total number of offenses, it does not indicate the total number of incidents. There were incidents that did not code into either district. These are included in the Countywide Total. N/A = Not Applicable

Last UCR build date: 7/8/2019 9:47:00 AM

| <b>Volusia County Sheriff's Office</b> | 5/12/2019  | 6/9/2019   | Percent      | 6/9/2018      | 6/9/2019   | Percent |
|--|------------|------------|--------------|---------------|------------|---------|
| <b>Arrest Data</b>                     | 6/8/2019   | 7/6/2019   | Change       | 7/6/2018      | 7/6/2019   | Change  |
| Homicides                              | 0          | 0          | 0%           | 0             | <u>0</u>   | 0%      |
| Auto Thefts                            | 3          | 4          | 33%          | 13            | <u>4</u>   | -69%    |
| <b>Total Burglaries</b>                | <b>27</b>  | <b>26</b>  | <b>-4%</b>   | <b>30</b>     | <b>26</b>  | -13%    |
| Residence                              | 20         | 7          | <b>-65%</b>  | 13            | <u>7</u>   | -46%    |
| Non Residence                          | 7          | 19         | 171%         | 17            | <u>19</u>  | 12%     |
| <b>Total Larcenies</b>                 | <b>36</b>  | <b>26</b>  | <b>-28%</b>  | <b>25</b>     | <b>26</b>  | 4%      |
| Larcenies                              | 22         | 13         | <b>-41%</b>  | 15            | <u>13</u>  | -13%    |
| Larceny Carbreak                       | 3          | 1          | <b>-67%</b>  | 2             | <u>1</u>   | -50%    |
| Larceny Shoplifting                    | 11         | 9          | <b>-18%</b>  | 7             | <u>9</u>   | 29%     |
| Larceny Bicycle                        | 0          | 3          | N/A          | 1             | <u>3</u>   | 200%    |
| <b>Total Robberies</b>                 | <b>7</b>   | <b>1</b>   | <b>-86%</b>  | <b>1</b>      | <b>1</b>   | 0%      |
| Armed                                  | 0          | 0          | 0%           | 0             | <u>0</u>   | 0%      |
| Strongarmed                            | 7          | 1          | <b>-86%</b>  | 1             | <u>1</u>   | 0%      |
| <b>Total Agg. Assaults/Batteries</b>   | <b>40</b>  | <b>33</b>  | <b>-18%</b>  | <b>26</b>     | <b>33</b>  | 27%     |
| Agg. Assaults/Batteries                | 40         | 33         | <b>-18%</b>  | 25            | <u>33</u>  | 32%     |
| Agg. Domestic/Batteries                | 0          | 0          | 0%           | 1             | <u>0</u>   | -100%   |
| <b>Total Sexual Batteries</b>          | <b>3</b>   | <b>1</b>   | <b>-67%</b>  | <b>2</b>      | <b>1</b>   | -50%    |
| Sexual Battery                         | 1          | 1          | 0%           | 0             | <u>1</u>   | N/A     |
| Sexual Battery Child                   | 2          | 0          | <b>-100%</b> | 2             | <u>0</u>   | -100%   |
| <b>Total Part 1 Arrests</b>            | <b>116</b> | <b>91</b>  | <b>-22%</b>  | <b>97</b>     | <b>91</b>  | -6%     |
| Non-Violent Crime Arrests              | 66         | 56         | <b>-15%</b>  | 68            | 56         | -18%    |
| Violent Crime Arrests                  | 50         | 35         | <b>-30%</b>  | 29            | 35         | 21%     |
|  |            |            |              |               |            |         |
| Prostitution                           | 0          | 0          | 0%           | 0             | <u>0</u>   | 0%      |
| Narcotics                              | 123        | 109        | <b>-11%</b>  | 133           | <u>109</u> | -18%    |
| Miscellaneous                          | 554        | 548        | <b>-1%</b>   | 604           | <u>548</u> | -9%     |
| <b>Total Arrests</b>                   | <b>793</b> | <b>748</b> | <b>-6%</b>   | <b>834</b>    | <b>748</b> | -10%    |
|  | CompStat   | CompStat 6 |              | LY CompStat 6 | CompStat 6 |         |

NOTE: This data is to be used internally for Volusia County Sheriff's Office use only. This Crime data is Preliminary and subject to reclassification upon further Investigation. **There were arrest that did not code into either district. These are included in the CityWide Total.** N/A = Not Applicable

**January 1, 2019 through July 6, 2019 compared to the same periods in 2017 and 2018**

| VCSO<br>Countywide Clearances   | YTD 2017     |            |            |            |           | YTD 2018     |            |            |            |           | YTD 2019     |            |            |            |           |
|---------------------------------|--------------|------------|------------|------------|-----------|--------------|------------|------------|------------|-----------|--------------|------------|------------|------------|-----------|
|                                 | Offense      | Clrs       | % Clr      | Adult      | Juv       | Offense      | Clrs       | % Clr      | Adult      | Juv       | Offense      | Clrs       | % Clr      | Adult      | Juv       |
| Homicides                       | 4            | 4          | 100%       | 4          | 0         | 5            | 2          | 40%        | 2          | 0         | 1            | 1          | 100%       | 1          | 0         |
| Auto Thefts                     | 131          | 47         | 36%        | 38         | 9         | 131          | 58         | 44%        | 48         | 10        | 100          | 35         | 35%        | 31         | 4         |
| <b>Total Burglaries</b>         | <b>362</b>   | <b>113</b> | <b>31%</b> | <b>98</b>  | <b>15</b> | <b>310</b>   | <b>106</b> | <b>34%</b> | <b>85</b>  | <b>21</b> | <b>209</b>   | <b>69</b>  | <b>33%</b> | <b>63</b>  | <b>6</b>  |
| Residence                       | 294          | 87         | 30%        | 76         | 11        | 262          | 92         | 35%        | 75         | 17        | 166          | 55         | 33%        | 50         | 5         |
| Non Residence                   | 68           | 26         | 38%        | 22         | 4         | 48           | 14         | 29%        | 10         | 4         | 43           | 14         | 33%        | 13         | 1         |
| <b>Total Larcenies</b>          | <b>1162</b>  | <b>315</b> | <b>27%</b> | <b>269</b> | <b>46</b> | <b>1021</b>  | <b>277</b> | <b>27%</b> | <b>249</b> | <b>28</b> | <b>809</b>   | <b>260</b> | <b>32%</b> | <b>234</b> | <b>26</b> |
| Larcenies                       | 722          | 201        | 28%        | 173        | 28        | 529          | 133        | 25%        | 127        | 6         | 407          | 113        | 28%        | 105        | 8         |
| Larceny Carbreak                | 283          | 52         | 18%        | 38         | 14        | 290          | 72         | 25%        | 56         | 16        | 219          | 57         | 26%        | 45         | 12        |
| Larceny Shoplifting             | 108          | 55         | 51%        | 53         | 2         | 137          | 62         | 45%        | 62         | 0         | 136          | 84         | 62%        | 79         | 5         |
| Larceny Bicycle                 | 49           | 7          | 14%        | 5          | 2         | 65           | 10         | 15%        | 4          | 6         | 47           | 6          | 13%        | 5          | 1         |
| <b>Total Robberies</b>          | <b>56</b>    | <b>36</b>  | <b>64%</b> | <b>31</b>  | <b>5</b>  | <b>51</b>    | <b>37</b>  | <b>73%</b> | <b>34</b>  | <b>3</b>  | <b>41</b>    | <b>36</b>  | <b>88%</b> | <b>33</b>  | <b>3</b>  |
| Armed                           | 26           | 12         | 46%        | 12         | 0         | 19           | 12         | 63%        | 11         | 1         | 15           | 10         | 67%        | 9          | 1         |
| Strongarmed                     | 30           | 24         | 80%        | 19         | 5         | 32           | 25         | 78%        | 23         | 2         | 26           | 26         | 100%       | 24         | 2         |
| <b>Total Agg. Assaults/Bat.</b> | <b>217</b>   | <b>169</b> | <b>78%</b> | <b>153</b> | <b>16</b> | <b>169</b>   | <b>124</b> | <b>73%</b> | <b>116</b> | <b>8</b>  | <b>172</b>   | <b>139</b> | <b>81%</b> | <b>122</b> | <b>17</b> |
| Agg. Assaults/Batteries         | 117          | 77         | 66%        | 70         | 7         | 97           | 57         | 59%        | 54         | 3         | 83           | 65         | 78%        | 57         | 8         |
| Agg. Domestic Assault/Batteries | 100          | 92         | 92%        | 83         | 9         | 72           | 67         | 93%        | 62         | 5         | 89           | 74         | 83%        | 65         | 9         |
| Person Shot                     | 7            | 3          | 43%        | 2          | 1         | 3            | 2          | 67%        | 2          | 0         | 4            | 4          | 100%       | 2          | 2         |
| <b>Total Sexual Bat.</b>        | <b>31</b>    | <b>23</b>  | <b>74%</b> | <b>19</b>  | <b>4</b>  | <b>46</b>    | <b>23</b>  | <b>50%</b> | <b>18</b>  | <b>5</b>  | <b>31</b>    | <b>14</b>  | <b>45%</b> | <b>8</b>   | <b>6</b>  |
| Sexual Battery                  | 11           | 6          | 55%        | 6          | 0         | 19           | 9          | 47%        | 9          | 0         | 9            | 6          | 67%        | 6          | 0         |
| Sexual Battery Child            | 20           | 17         | 85%        | 13         | 4         | 27           | 14         | 52%        | 9          | 5         | 22           | 8          | 36%        | 2          | 6         |
| <b>Total Part One Crimes</b>    | <b>1,963</b> | <b>707</b> | <b>36%</b> | <b>567</b> | <b>95</b> | <b>1,730</b> | <b>627</b> | <b>36%</b> | <b>552</b> | <b>75</b> | <b>1,363</b> | <b>554</b> | <b>41%</b> | <b>492</b> | <b>62</b> |
| Part One Property Crimes        | 1655         | 475        | 29%        | 405        | 70        | 1462         | 441        | 30%        | 382        | 59        | 1118         | 364        | 33%        | 328        | 36        |
| Part One Person Crimes          | 308          | 232        | 75%        | 162        | 25        | 268          | 186        | 69%        | 170        | 16        | 245          | 190        | 78%        | 164        | 26        |

NOTE: This Crime data is preliminary and subject to reclassification upon further investigation. The data above reflects the total number of offenses, it does not indicate the total number of incidents.

Last UCR build date: 7/8/2019 9:47:00 AM

# COMPSTAT REPORT



## WEST VOLUSIA

**Period 19-6: June 09, 2019 – July 06, 2019**

***Sheriff Michael J. Chitwood***

*Chief Deputy John W. Creamer*

# Volusia County Sheriff's Office Districts

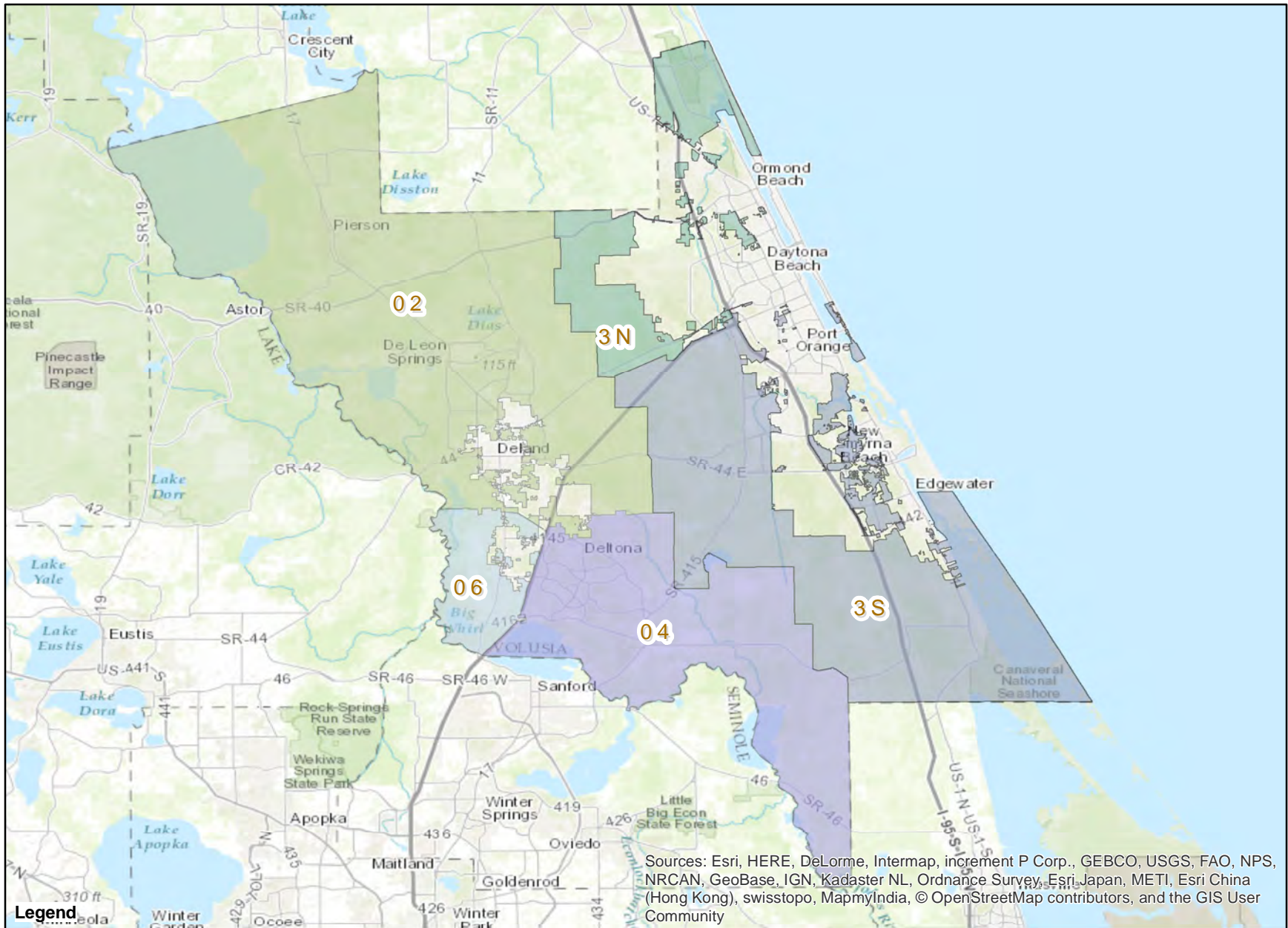

**Prepared by: Patrick Harding**  
**Crime Intelligence Analyst**  
**Volusia County Sheriff's Office**  
**Printed On: 5/10/2017**

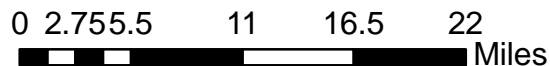

This is not a legal document. Due to address incompatibilities, some incidents may not be represented and the information on this map should not be viewed as the legal representation of property boundaries, roads, facilities, etc.

# COMPSTAT REPORT



## CRIME STATISTICS – DISTRICT 4

**Period 19-6: June 09, 2019 – July 06, 2019**

***Captain Paul W. Kammerer***



## COMPSTAT STATISTICAL CRIME COMPARISON TO PREVIOUS 28 DAY PERIODS

| District 4                      | 3/17/2019    | 6/9/2019      |          | 4/14/2019    | 6/9/2019      |          | 5/12/2019    | 6/9/2019      |          | <b>3 Periods</b> |
|---------------------------------|--------------|---------------|----------|--------------|---------------|----------|--------------|---------------|----------|------------------|
| Volusia County Sheriff's Office | 4/13/2019    | 7/6/2019      |          | 5/11/2019    | 7/6/2019      |          | 6/8/2019     | 7/6/2019      |          | <b>Average %</b> |
| VCSO Offense Data               | Current - 3  | Current (28d) | % Change | Current - 2  | Current (28d) | % Change | Current - 1  | Current (28d) | % Change | Change           |
| Homicides                       | 0            | 0             | 0%       | 0            | 0             | 0%       | 0            | <u>0</u>      | 0%       | 0%               |
| Auto Thefts                     | 4            | 4             | 0%       | 3            | 4             | 33%      | 3            | <u>4</u>      | 33%      | 22%              |
| <b>Total Burglaries</b>         | <b>3</b>     | <b>8</b>      | 167%     | <b>8</b>     | <b>8</b>      | 0%       | <b>8</b>     | <b>8</b>      | 0%       | 56%              |
| Residence                       | 2            | 8             | 300%     | 6            | 8             | 33%      | 7            | <u>8</u>      | 14%      | 116%             |
| Non Residence                   | 1            | 0             | -100%    | 2            | 0             | -100%    | 1            | <u>0</u>      | -100%    | -100%            |
| <b>Total Larcenies</b>          | <b>50</b>    | <b>45</b>     | -10%     | <b>49</b>    | <b>45</b>     | -8%      | <b>44</b>    | <b>45</b>     | 2%       | -5%              |
| Larcenies                       | 24           | 17            | -29%     | 21           | 17            | -19%     | 21           | <u>17</u>     | -19%     | -22%             |
| Larceny Carbreak                | 14           | 11            | -21%     | 14           | 11            | -21%     | 4            | <u>11</u>     | 175%     | 44%              |
| Larceny Shoplifting             | 11           | 16            | 45%      | 10           | 16            | 60%      | 15           | <u>16</u>     | 7%       | 37%              |
| Larceny Bicycle                 | 1            | 1             | 0%       | 4            | 1             | -75%     | 4            | <u>1</u>      | -75%     | -50%             |
| <b>Total Robberies</b>          | <b>3</b>     | <b>1</b>      | -67%     | <b>2</b>     | <b>1</b>      | -50%     | <b>4</b>     | <b>1</b>      | -75%     | -64%             |
| Armed                           | 2            | 0             | -100%    | 1            | 0             | -100%    | 1            | <u>0</u>      | -100%    | -100%            |
| Strongarmed                     | 1            | 1             | 0%       | 1            | 1             | 0%       | 3            | <u>1</u>      | -67%     | -22%             |
| <b>Total Agg. Assaults/Bat.</b> | <b>5</b>     | <b>16</b>     | 220%     | <b>5</b>     | <b>16</b>     | 220%     | <b>11</b>    | <b>16</b>     | 45%      | 162%             |
| Agg. Assaults/Batteries         | 2            | 6             | 200%     | 3            | 6             | 100%     | 5            | <u>6</u>      | 20%      | 107%             |
| Agg. Domestic Assault/Batteries | 3            | 10            | 233%     | 2            | 10            | 400%     | 6            | <u>10</u>     | 67%      | 233%             |
| Person Shot                     | 0            | 1             | N/A      | 0            | 1             | N/A      | 1            | <u>1</u>      | 0%       | 0%               |
| <b>Total Sexual Bat.</b>        | <b>1</b>     | <b>4</b>      | 300%     | <b>1</b>     | <b>4</b>      | 300%     | <b>3</b>     | <b>4</b>      | 33%      | 211%             |
| Sexual Battery                  | 0            | 2             | N/A      | 1            | 2             | 100%     | 0            | <u>2</u>      | N/A      | 33%              |
| Sexual Battery Child            | 1            | 2             | 100%     | 0            | 2             | N/A      | 3            | <u>2</u>      | -33%     | 22%              |
| <b>Total Part One Crimes</b>    | <b>66</b>    | <b>78</b>     | 18%      | <b>68</b>    | <b>78</b>     | 15%      | <b>73</b>    | <b>78</b>     | 7%       | 13%              |
| Part One Property Crimes        | 57           | 57            | 0%       | 60           | 57            | -5%      | 55           | <u>57</u>     | 4%       | 0%               |
| Part One Person Crimes          | 9            | 21            | 133%     | 8            | 21            | 163%     | 18           | <u>21</u>     | 17%      | 104%             |
| <b>Total Calls For Service</b>  | <b>2,439</b> | <b>2,444</b>  | 0%       | <b>2,593</b> | <b>2,444</b>  | -6%      | <b>2,809</b> | <b>2,444</b>  | -13%     | -6%              |
| Firearm Offenses                | 3            | 1             | -67%     | 1            | 1             | 0%       | 4            | <u>1</u>      | -75%     | -47%             |
| All Domestic Violence Cases     | 46           | 71            | 54%      | 46           | 71            | 54%      | 71           | <u>71</u>     | 0%       | 36%              |

NOTE: This Crime data is preliminary and subject to reclassification upon further investigation. The data above reflects the total number of offenses, it does not indicate the total number of incidents. N/A = Not Applicable

Last UCR build date: 7/8/2019 9:47:00 AM

**January 1, 2019 through July 6, 2019 compared to the same periods in 2017 and 2018**

| <b>Volusia County Sheriff's Office</b> | <b>YTD</b>    | <b>YTD</b>    | <b>2017-2018</b> | <b>YTD</b>    | <b>YTD</b>    | <b>2018-2019</b> | <b>YTD</b>    | <b>YTD</b>    | <b>2017-2019</b> | <b>% OF</b>       |
|--|---------------|---------------|------------------|---------------|---------------|------------------|---------------|---------------|------------------|-------------------|
| <b>District 4</b>                      | <b>2017</b>   | <b>2018</b>   | <b>% Change</b>  | <b>2018</b>   | <b>2019</b>   | <b>%Change</b>   | <b>2017</b>   | <b>2019</b>   | <b>%Change</b>   | <b>COUNTYWIDE</b> |
| Homicides                              | 2             | 4             | 100%             | 4             | 0             | -100%            | 2             | <u>0</u>      | -100%            | 0%                |
| Auto Thefts                            | 38            | 39            | 3%               | 39            | 22            | -44%             | 38            | <u>22</u>     | -42%             | 22%               |
| <b>Total Burglaries</b>                | <b>129</b>    | <b>97</b>     | <b>-25%</b>      | <b>97</b>     | <b>61</b>     | <b>-37%</b>      | <b>129</b>    | <b>61</b>     | <b>-53%</b>      | <b>29%</b>        |
| Residence                              | 109           | 79            | -28%             | 79            | 49            | -38%             | 109           | <u>49</u>     | -55%             | 30%               |
| Non Residence                          | 20            | 18            | -10%             | 18            | 12            | -33%             | 20            | <u>12</u>     | -40%             | 28%               |
| <b>Total Larcenies</b>                 | <b>434</b>    | <b>398</b>    | <b>-8%</b>       | <b>398</b>    | <b>298</b>    | <b>-25%</b>      | <b>434</b>    | <b>298</b>    | <b>-31%</b>      | <b>37%</b>        |
| Larcenies                              | 242           | 171           | -29%             | 171           | 139           | -19%             | 242           | <u>139</u>    | -43%             | 34%               |
| Larceny Carbreak                       | 118           | 132           | 12%              | 132           | 62            | -53%             | 118           | <u>62</u>     | -47%             | 28%               |
| Larceny Shoplifting                    | 58            | 65            | 12%              | 65            | 82            | 26%              | 58            | <u>82</u>     | 41%              | 60%               |
| Larceny Bicycle                        | 16            | 30            | 88%              | 30            | 15            | -50%             | 16            | <u>15</u>     | -6%              | 32%               |
| <b>Total Robberies</b>                 | <b>23</b>     | <b>30</b>     | <b>30%</b>       | <b>30</b>     | <b>21</b>     | <b>-30%</b>      | <b>23</b>     | <b>21</b>     | <b>-9%</b>       | <b>51%</b>        |
| Armed                                  | 12            | 12            | 0%               | 12            | 8             | -33%             | 12            | <u>8</u>      | -33%             | 53%               |
| Strongarmed                            | 11            | 18            | 64%              | 18            | 13            | -28%             | 11            | <u>13</u>     | 18%              | 50%               |
| <b>Total Agg. Assaults/Bat.</b>        | <b>90</b>     | <b>51</b>     | <b>-43%</b>      | <b>51</b>     | <b>65</b>     | <b>27%</b>       | <b>90</b>     | <b>65</b>     | <b>-28%</b>      | <b>N/A</b>        |
| Agg. Assaults/Batteries                | 44            | 23            | -48%             | 23            | 25            | 9%               | 44            | <u>25</u>     | -43%             | 30%               |
| Agg. Domestic Assault/Batteries        | 46            | 28            | -39%             | 28            | 40            | 43%              | 46            | <u>40</u>     | -13%             | 45%               |
| Person Shot                            | 3             | 2             | -33%             | 2             | 2             | 0%               | 3             | <u>2</u>      | -33%             | 50%               |
| <b>Total Sexual Bat.</b>               | <b>13</b>     | <b>19</b>     | <b>46%</b>       | <b>19</b>     | <b>15</b>     | <b>-21%</b>      | <b>13</b>     | <b>15</b>     | <b>15%</b>       | <b>48%</b>        |
| Sexual Battery                         | 5             | 6             | 20%              | 6             | 3             | -50%             | 5             | <u>3</u>      | -40%             | 33%               |
| Sexual Battery Child                   | 8             | 13            | 63%              | 13            | 12            | -8%              | 8             | <u>12</u>     | 50%              | 55%               |
| <b>Total Part One Crimes</b>           | <b>729</b>    | <b>638</b>    | <b>-12%</b>      | <b>638</b>    | <b>482</b>    | <b>-24%</b>      | <b>729</b>    | <b>482</b>    | <b>-34%</b>      | <b>36%</b>        |
| Part One Property Crimes               | 601           | 534           | -11%             | 534           | 381           | -29%             | 601           | <u>381</u>    | -37%             | 34%               |
| Part One Person Crimes                 | 128           | 104           | -19%             | 104           | 101           | -3%              | 128           | <u>101</u>    | -21%             | 41%               |
| <b>Total Calls For Service</b>         | <b>21,373</b> | <b>19,883</b> | <b>-7%</b>       | <b>19,883</b> | <b>17,511</b> | <b>-12%</b>      | <b>21,373</b> | <b>17,511</b> | <b>-18%</b>      | <b>31%</b>        |
| Firearm Offenses                       | 36            | 27            | -25%             | 27            | 18            | -33%             | 36            | <u>18</u>     | -50%             | 33%               |
| All Domestic Violence Cases            | 347           | 329           | -5%              | 329           | 389           | 18%              | 347           | <u>389</u>    | 12%              | 46%               |

NOTE: This Crime data is preliminary and subject to reclassification upon further investigation. The data above reflects the total number of offenses, it does not indicate the total number of incidents. There were incidents that did not code into either district. These are included in the Countywide Total. N/A = Not Applicable

Last UCR build date: 7/8/2019 9:47:00 AM

**January 1, 2019 through July 6, 2019 compared to the same periods in 2017 and 2018**

| Volusia County Sheriff's Office<br>District 4 Clearances | YTD 2017   |            |            |            |           | YTD 2018   |            |            |            |           | YTD 2019   |            |            |            |           |
|--|------------|------------|------------|------------|-----------|------------|------------|------------|------------|-----------|------------|------------|------------|------------|-----------|
|  | Offense    | Clrs       | % Clr      | Adult      | Juv       | Offense    | Clrs       | % Clr      | Adult      | Juv       | Offense    | Clrs       | % Clr      | Adult      | Juv       |
| Homicides  | 2          | 1          | 50%        | 1          | 0         | 4          | 2          | 50%        | 2          | 0         | 0          | 0          | 0%         | 0          | 0         |
| Auto Thefts  | 38         | 16         | 42%        | 14         | 2         | 39         | 19         | 49%        | 16         | 3         | 22         | 8          | 36%        | 8          | 0         |
| <b>Total Burglaries</b>                                  | <b>129</b> | <b>50</b>  | <b>39%</b> | <b>42</b>  | <b>8</b>  | <b>97</b>  | <b>38</b>  | <b>39%</b> | <b>27</b>  | <b>11</b> | <b>61</b>  | <b>21</b>  | <b>34%</b> | <b>17</b>  | <b>4</b>  |
| Residence  | 109        | 44         | 40%        | 38         | 6         | 79         | 31         | 39%        | 23         | 8         | 49         | 18         | 37%        | 15         | 3         |
| Non Residence  | 20         | 6          | 30%        | 4          | 2         | 18         | 7          | 39%        | 4          | 3         | 12         | 3          | 25%        | 2          | 1         |
| <b>Total Larcenies</b>                                   | <b>434</b> | <b>126</b> | <b>29%</b> | <b>110</b> | <b>16</b> | <b>398</b> | <b>122</b> | <b>31%</b> | <b>102</b> | <b>20</b> | <b>298</b> | <b>107</b> | <b>36%</b> | <b>91</b>  | <b>16</b> |
| Larcenies  | 242        | 67         | 28%        | 60         | 7         | 171        | 47         | 27%        | 46         | 1         | 139        | 34         | 24%        | 29         | 5         |
| Larceny Carbreak   | 118        | 26         | 22%        | 18         | 8         | 132        | 44         | 33%        | 31         | 13        | 62         | 20         | 32%        | 13         | 7         |
| Larceny Shoplifting                                      | 58         | 32         | 55%        | 31         | 1         | 65         | 24         | 37%        | 24         | 0         | 82         | 52         | 63%        | 48         | 4         |
| Larceny Bicycle  | 16         | 1          | 6%         | 1          | 0         | 30         | 7          | 23%        | 1          | 6         | 15         | 1          | 7%         | 1          | 0         |
| <b>Total Robberies</b>                                   | <b>23</b>  | <b>13</b>  | <b>57%</b> | <b>11</b>  | <b>2</b>  | <b>30</b>  | <b>20</b>  | <b>67%</b> | <b>19</b>  | <b>1</b>  | <b>21</b>  | <b>20</b>  | <b>95%</b> | <b>18</b>  | <b>2</b>  |
| Armed  | 12         | 5          | 42%        | 5          | 0         | 12         | 8          | 67%        | 7          | 1         | 8          | 7          | 88%        | 6          | 1         |
| Strongarmed  | 11         | 8          | 73%        | 6          | 2         | 18         | 12         | 67%        | 12         | 0         | 13         | 13         | 100%       | 12         | 1         |
| <b>Total Agg. Assaults/Bat.</b>                          | <b>90</b>  | <b>68</b>  | <b>76%</b> | <b>59</b>  | <b>9</b>  | <b>51</b>  | <b>41</b>  | <b>80%</b> | <b>37</b>  | <b>4</b>  | <b>65</b>  | <b>54</b>  | <b>83%</b> | <b>45</b>  | <b>9</b>  |
| Agg. Assaults/Batteries                                  | 44         | 24         | 55%        | 21         | 3         | 23         | 15         | 65%        | 14         | 1         | 25         | 18         | 72%        | 14         | 4         |
| Agg. Domestic Assault/Batteries                          | 46         | 44         | 96%        | 38         | 6         | 28         | 26         | 93%        | 23         | 3         | 40         | 36         | 90%        | 31         | 5         |
| Person Shot  | 3          | 0          | 0%         | 0          | 0         | 2          | 2          | 100%       | 2          | 0         | 2          | 1          | 50%        | 0          | 1         |
| <b>Total Sexual Bat.</b>                                 | <b>13</b>  | <b>12</b>  | <b>92%</b> | <b>12</b>  | <b>0</b>  | <b>19</b>  | <b>10</b>  | <b>53%</b> | <b>7</b>   | <b>3</b>  | <b>15</b>  | <b>7</b>   | <b>47%</b> | <b>2</b>   | <b>5</b>  |
| Sexual Battery   | 5          | 5          | 100%       | 5          | 0         | 6          | 3          | 50%        | 3          | 0         | 3          | 1          | 33%        | 1          | 0         |
| Sexual Battery Child                                     | 8          | 7          | 88%        | 7          | 0         | 13         | 7          | 54%        | 4          | 3         | 12         | 6          | 50%        | 1          | 5         |
| <b>Total Part One Crimes</b>                             | <b>729</b> | <b>286</b> | <b>39%</b> | <b>234</b> | <b>37</b> | <b>638</b> | <b>252</b> | <b>39%</b> | <b>210</b> | <b>42</b> | <b>482</b> | <b>217</b> | <b>45%</b> | <b>181</b> | <b>36</b> |
| Part One Property Crimes                                 | 601        | 192        | 32%        | 166        | 26        | 534        | 179        | 34%        | 145        | 34        | 381        | 136        | 36%        | 116        | 20        |
| Part One Person Crimes                                   | 128        | 94         | 73%        | 68         | 11        | 104        | 73         | 70%        | 65         | 8         | 101        | 81         | 80%        | 65         | 16        |

NOTE: This Crime data is preliminary and subject to reclassification upon further investigation. The data above reflects the total number of offenses, it does not indicate the total number of incidents.

Last UCR build date: 7/8/2019 9:47:00 AM

# District 4 Auto Thefts

## 06/09/2019 thru 07/06/2019

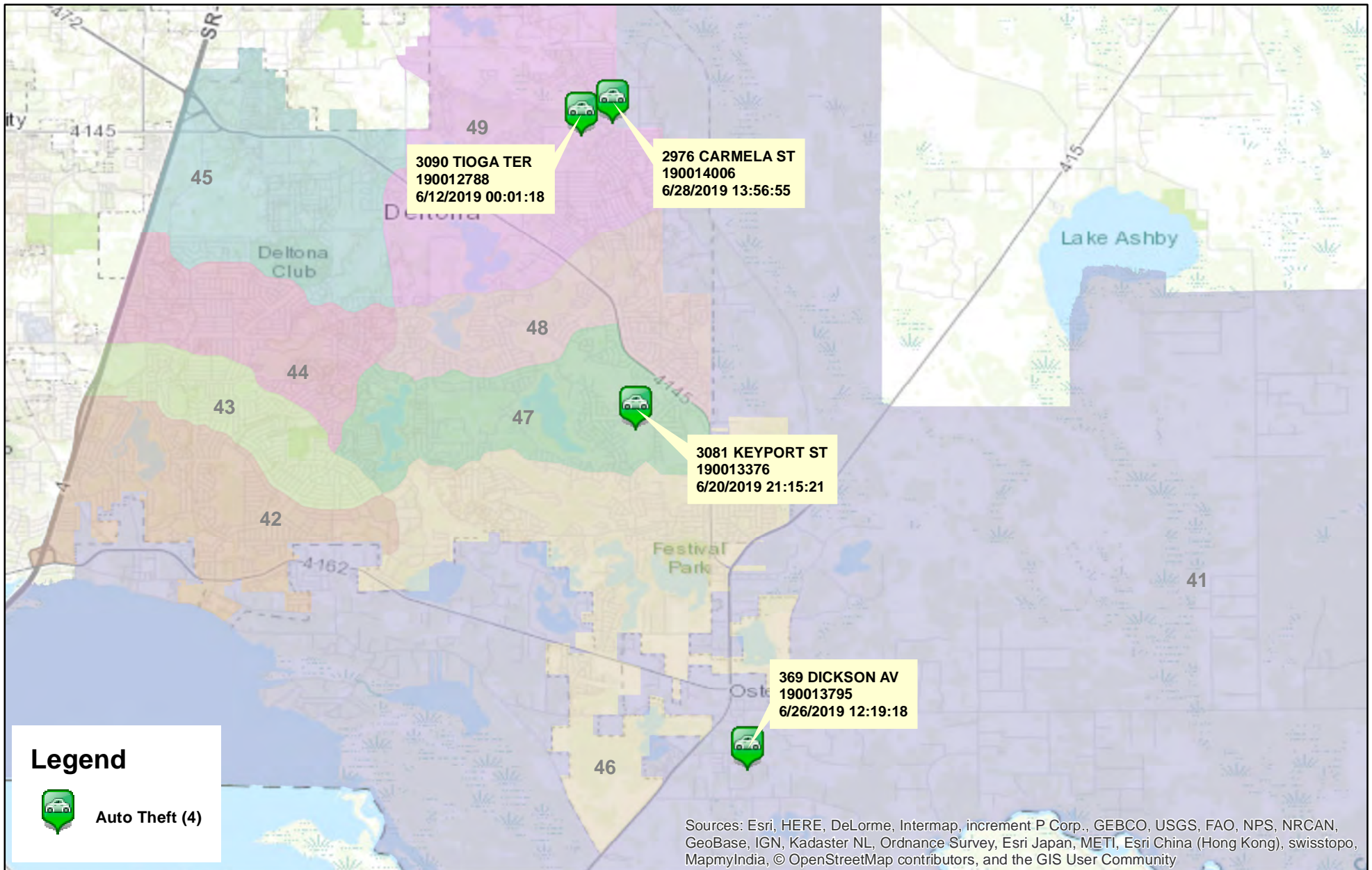

Prepared by: VC Crime Center  
 Crime Intelligence Analyst  
 Volusia County Sheriff's Office  
 Printed On: 7/9/2019



\* Map reflects total number of Incidents and not total number of victims



This is not a legal document. due to address incompatibilities, some incidents may not be represented and the information on this map should not be viewed as the legal representation of property boundaries, roads, facilities. etc.

# District 4 Burglaries

## 06/09/2019 thru 07/06/2019

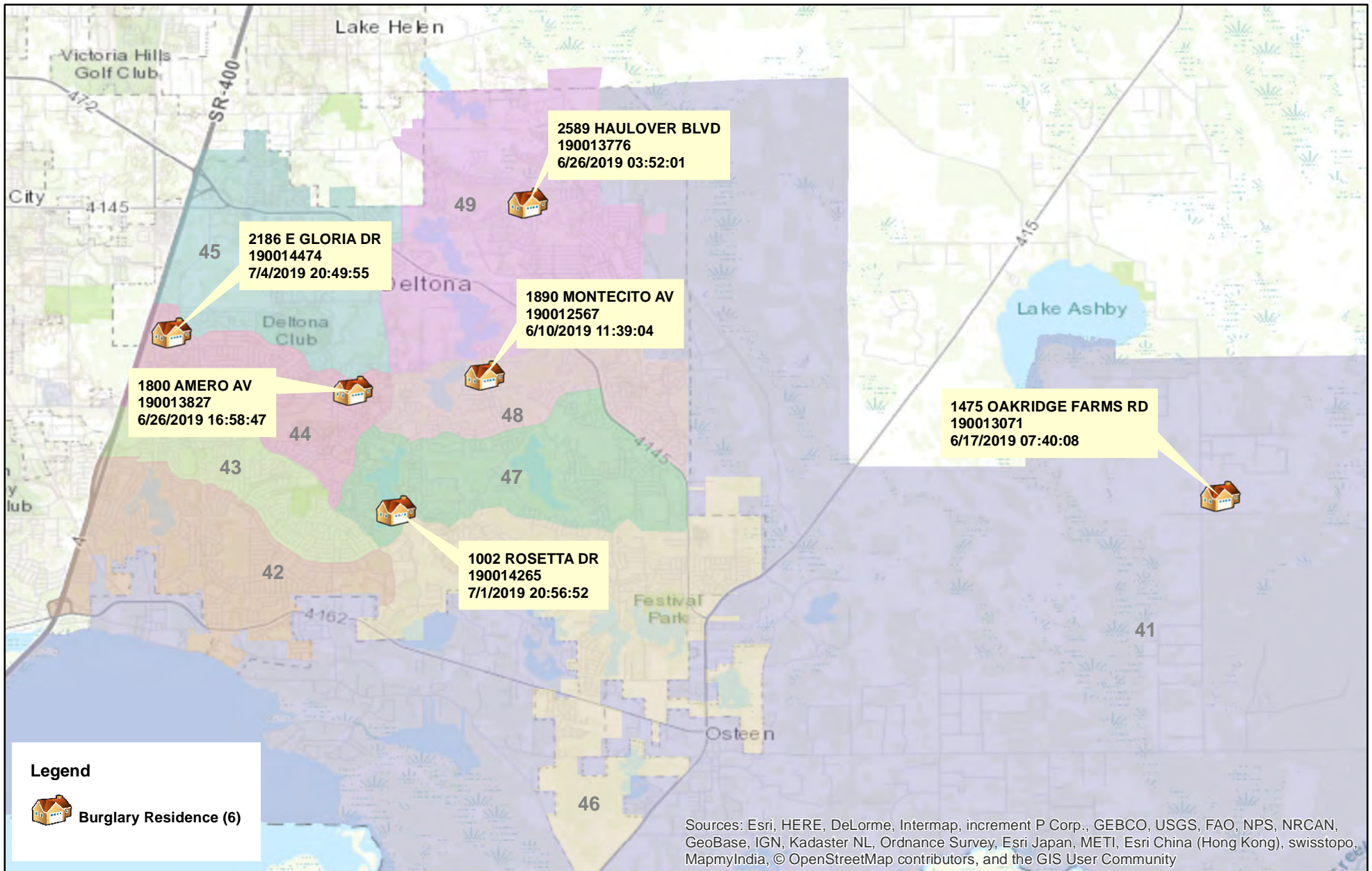

### Legend

 Burglary Residence (6)

Sources: Esri, HERE, DeLorme, Intermap, increment P Corp., GEBCO, USGS, FAO, NPS, NRCAN, GeoBase, IGN, Kadaster NL, Ordnance Survey, Esri Japan, METI, Esri China (Hong Kong), swisstopo, MapmyIndia, © OpenStreetMap contributors, and the GIS User Community



Prepared by: VC Crime Center  
 Crime Intelligence Analyst  
 Volusia County Sheriff's Office  
 Printed On: 7/9/2019

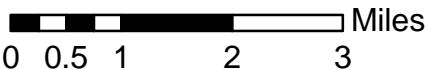

\* Map reflects total number of Incidents and not total number of victims



This is not a legal document. due to address incompatibilities, some incidents may not be represented and the information on this map should not be viewed as the legal representation of property boundaries, roads, facilities, etc.

# District 4 Larceny Carbreaks 06/09/2019 thru 07/06/2019

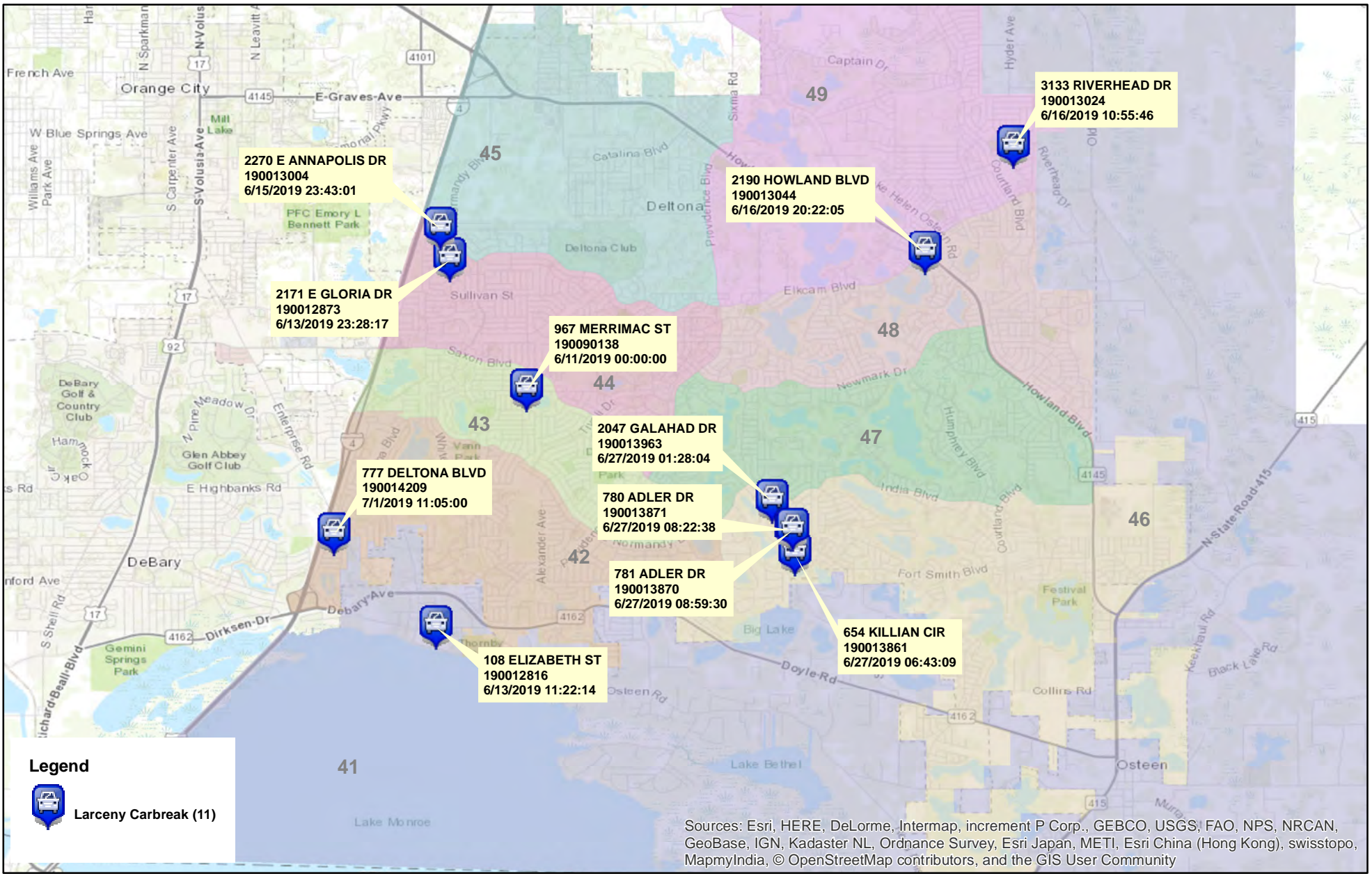

**Legend**

Larceny Carbreak (11)

Sources: Esri, HERE, DeLorme, Intermap, increment P Corp., GEBCO, USGS, FAO, NPS, NRCAN, GeoBase, IGN, Kadaster NL, Ordnance Survey, Esri Japan, METI, Esri China (Hong Kong), swisstopo, MapmyIndia, © OpenStreetMap contributors, and the GIS User Community



Prepared by: VC Crime Center  
 Crime Intelligence Analyst  
 Volusia County Sheriff's Office  
 Printed On: 7/9/2019



\* Map reflects total number of Incidents and not total number of victims



This is not a legal document. due to address incompatibilities, some incidents may not be represented and the information on this map should not be viewed as the legal representation of property boundaries, roads, facilities. etc.

# District 4 Robberies

## 06/09/2019 thru 07/06/2019

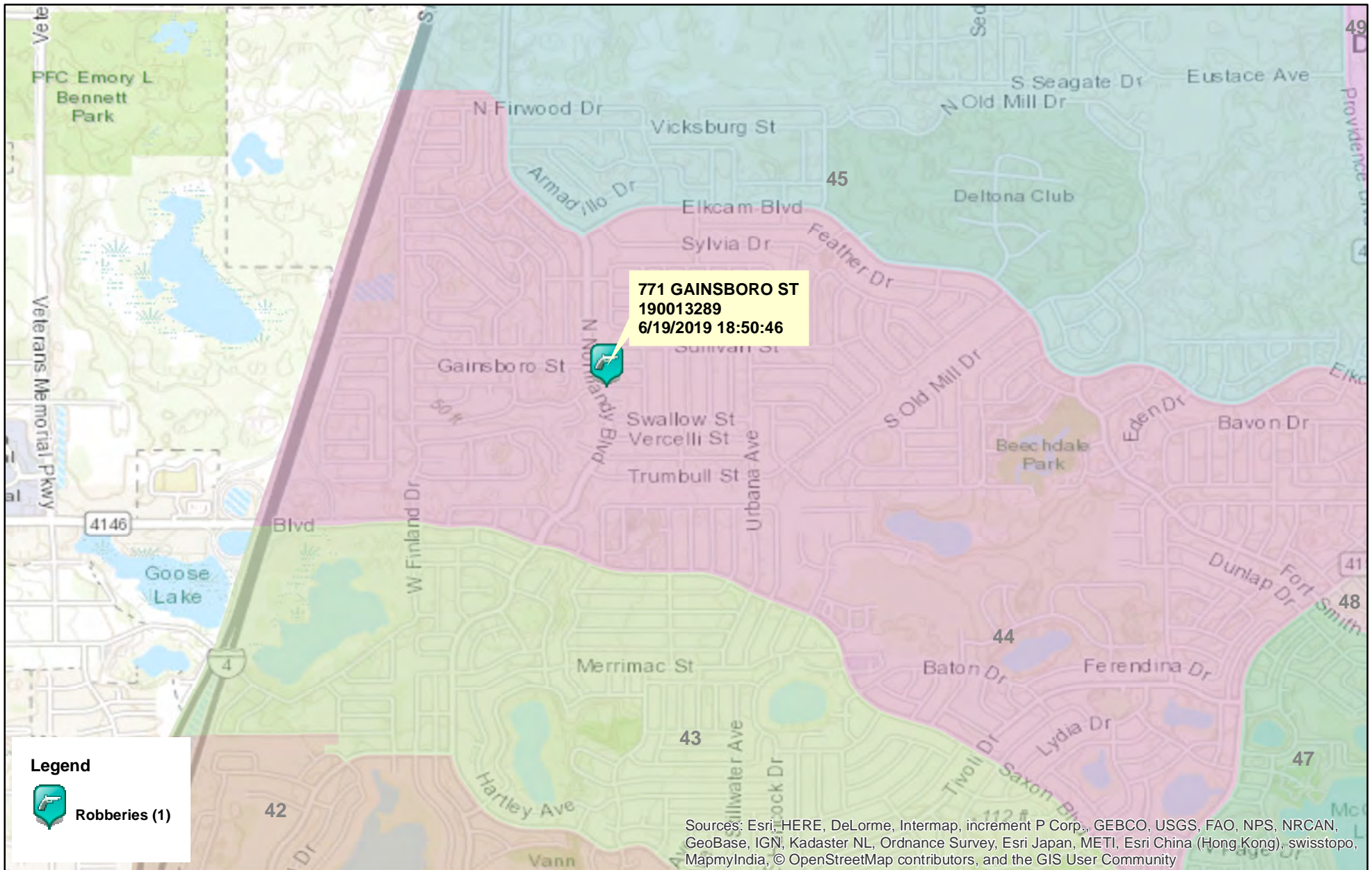

Prepared by: VC Crime Center  
Crime Intelligence Analyst  
Volusia County Sheriff's Office  
Printed On: 7/9/2019

0 0.475 0.95 Miles  
\* Map reflects total number of Incidents and not total number of victims



This is not a legal document.  
due to address incompatibilities, some incidents may not be represented and the information on this map should not be viewed as the legal representation of property boundaries, roads, facilities, etc.

# District 4 Aggravated Assaults and Batteries

## 06/09/2019 thru 07/06/2019

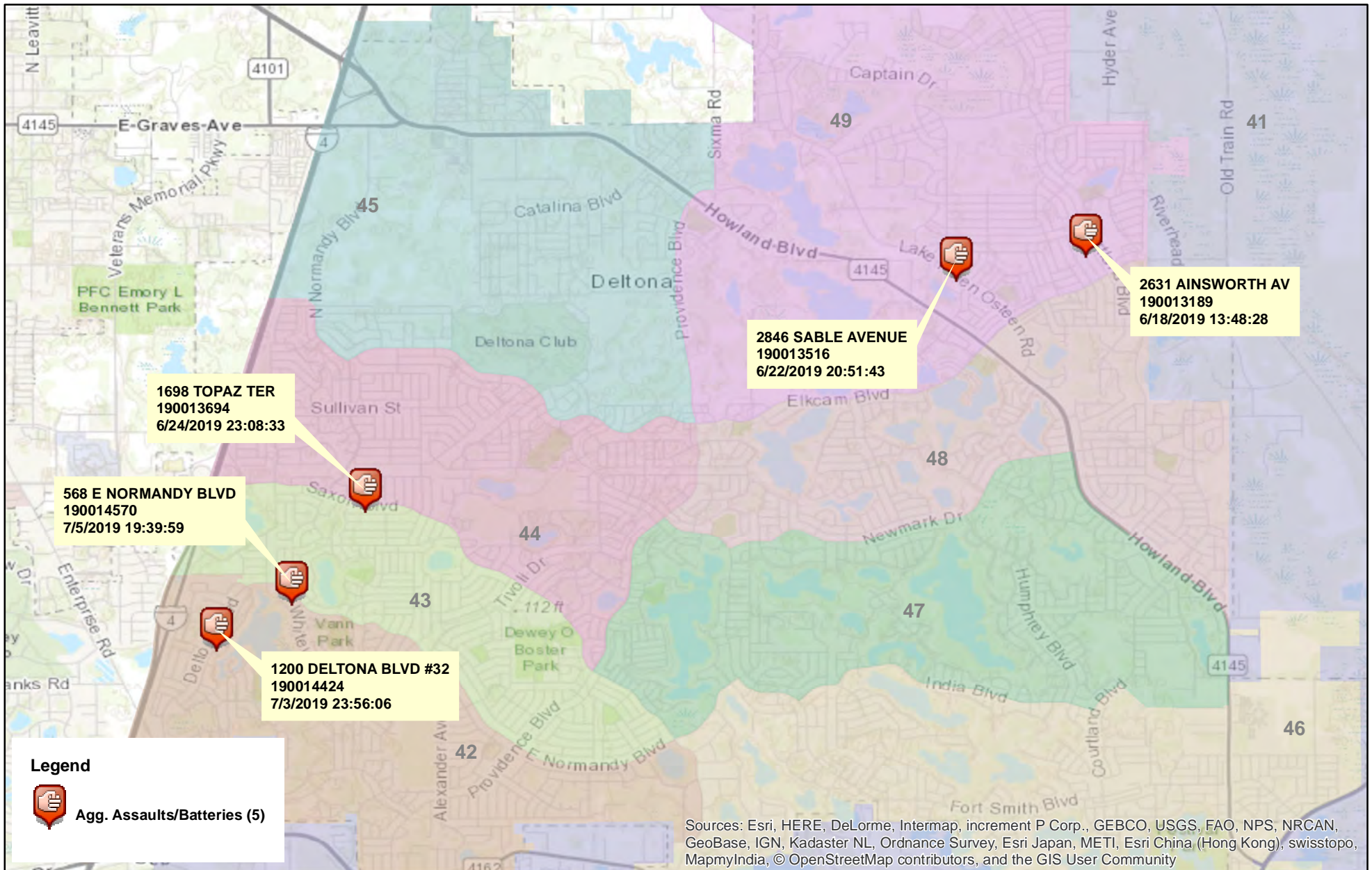

Prepared by: VC Crime Center  
 Crime Intelligence Analyst  
 Volusia County Sheriff's Office  
 Printed On: 7/9/2019

0 0.5 1 2 Miles

\* Map reflects total number of Incidents and not total number of victims



This is not a legal document. due to address incompatibilities, some incidents may not be represented and the information on this map should not be viewed as the legal representation of property boundaries, roads, facilities. etc.



# District 4 Domestic Assaults and Batteries

## 06/09/2019 thru 07/06/2019

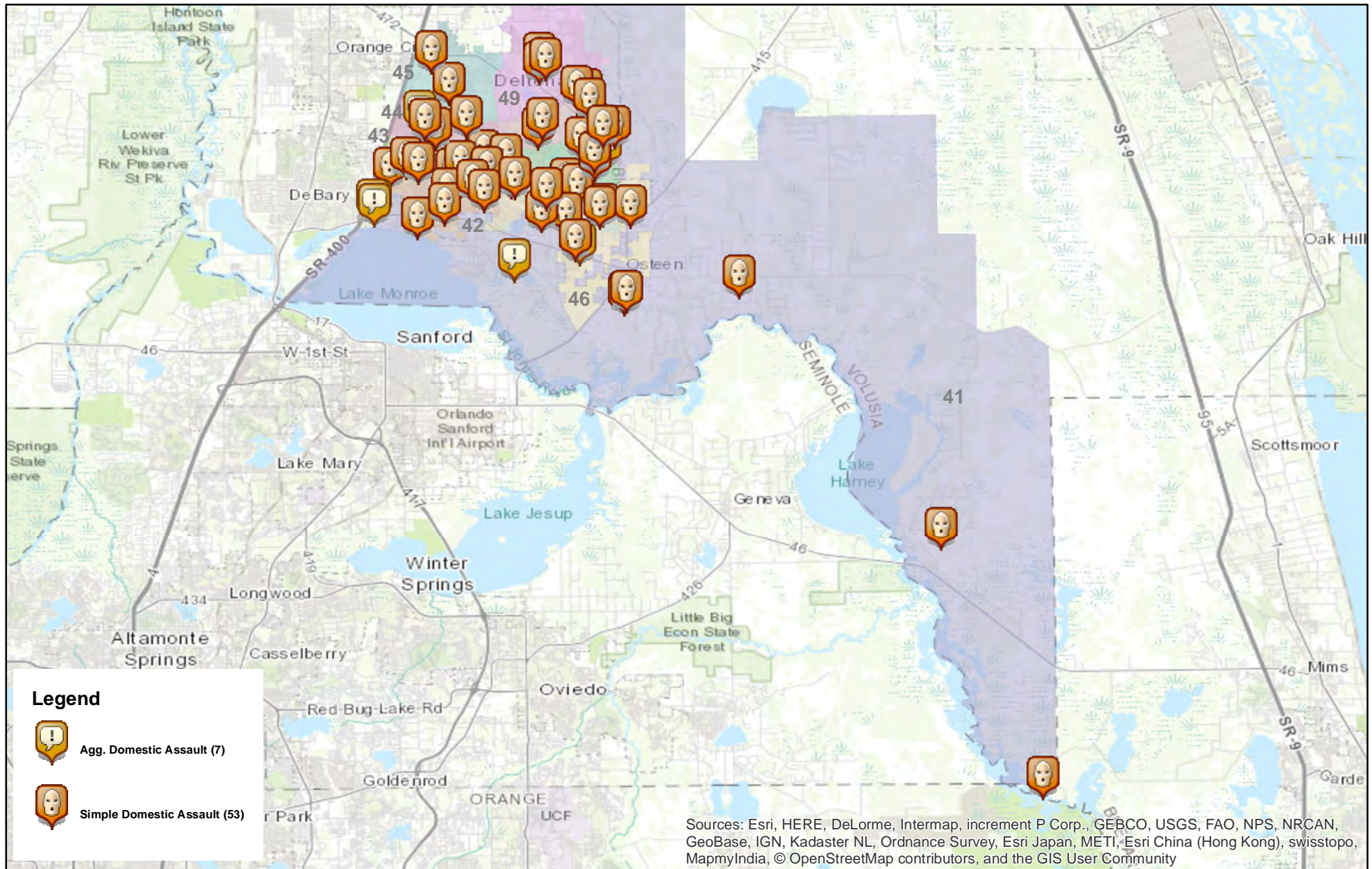

Prepared by: VC Crime Center  
 Crime Intelligence Analyst  
 Volusia County Sheriff's Office  
 Printed On: 7/9/2019

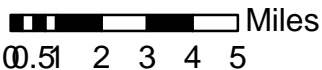

\* Map reflects total number of Incidents and not total number of victims



This is not a legal document. due to address incompatibilities, some incidents may not be represented and the information on this map should not be viewed as the legal representation of property boundaries, roads, facilities. etc.

# District 4 Sexual Batteries 06/09/2019 thru 07/06/2019

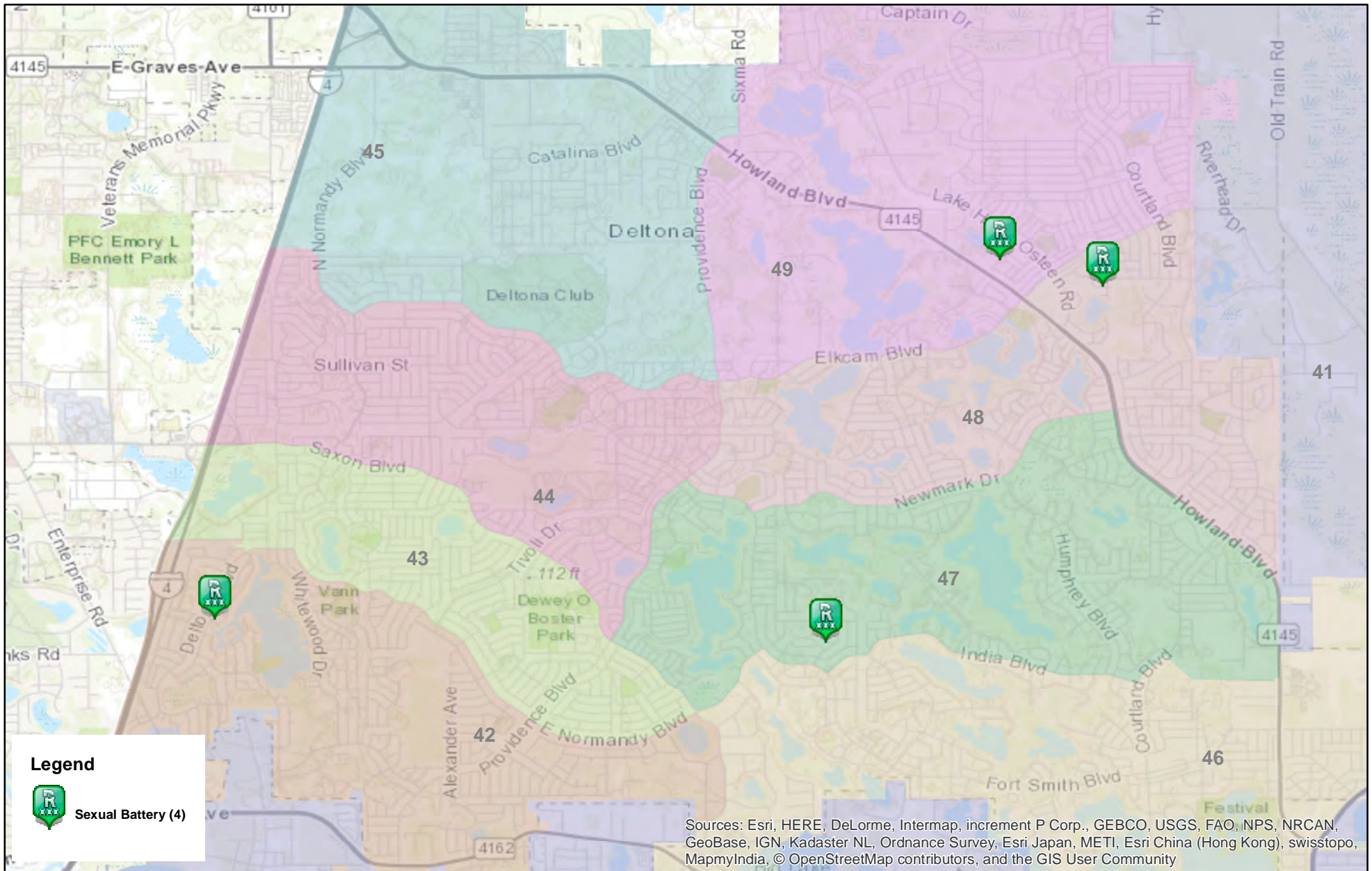

**Legend**

Sexual Battery (4)

Sources: Esri, HERE, DeLorme, Intermap, increment P Corp., GEBCO, USGS, FAO, NPS, NRCAN, GeoBase, IGN, Kadaster NL, Ordnance Survey, Esri Japan, METI, Esri China (Hong Kong), swisstopo, MapmyIndia, © OpenStreetMap contributors, and the GIS User Community



Prepared by: VC Crime Center  
 Crime Intelligence Analyst  
 Volusia County Sheriff's Office  
 Printed On: 7/9/2019

0 0.5 1 2 Miles

\* Map reflects total number of Incidents and not total number of victims



This is not a legal document. due to address incompatibilities, some incidents may not be represented and the information on this map should not be viewed as the legal representation of property boundaries, roads, facilities. etc.

# District 4 Hot Zone 46

## 06/09/2019 thru 07/06/2019

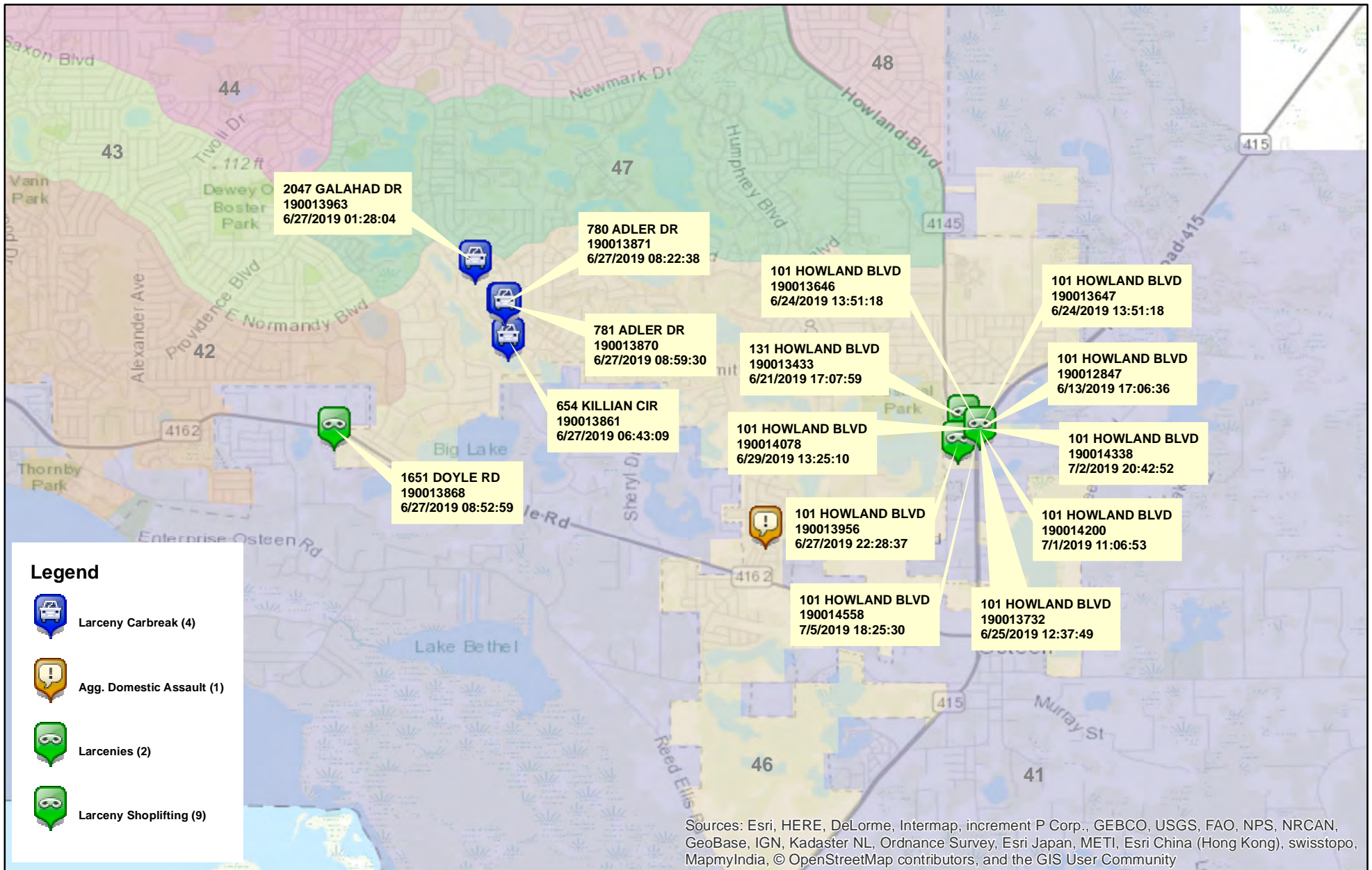

Prepared by: VC Crime Center  
 Crime Intelligence Analyst  
 Volusia County Sheriff's Office  
 Printed On: 7/9/2019

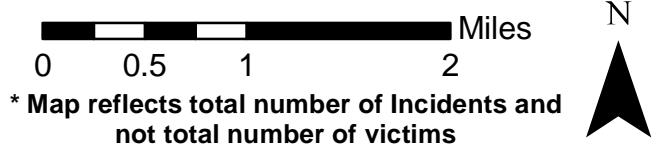

This is not a legal document. due to address incompatibilities, some incidents may not be represented and the information on this map should not be viewed as the legal representation of property boundaries, roads, facilities. etc.

## District 4 - Part 1 Crimes by Zone 06/09/2019 through 07/06/2019

| Volusia County Sheriff's Office | Total     | 41       | 42       | 43       | 44       | 45       | 46        | 47       | 48        | 49        |
|---------------------------------|-----------|----------|----------|----------|----------|----------|-----------|----------|-----------|-----------|
| <b>Total</b>                    | <u>71</u> | <u>6</u> | <u>7</u> | <u>4</u> | <u>7</u> | <u>2</u> | <u>16</u> | <u>5</u> | <u>13</u> | <u>11</u> |
| <b>Aggravated Assaults</b>      | <u>12</u> | <u>1</u> | <u>5</u> | <u>0</u> | <u>2</u> | <u>0</u> | <u>1</u>  | <u>0</u> | <u>1</u>  | <u>2</u>  |
| <b>Auto Thefts</b>              | <u>4</u>  | <u>1</u> | <u>0</u> | <u>0</u> | <u>0</u> | <u>0</u> | <u>0</u>  | <u>1</u> | <u>0</u>  | <u>2</u>  |
| <b>Burglary Non-Residence</b>   | <u>0</u>  | <u>0</u> | <u>0</u> | <u>0</u> | <u>0</u> | <u>0</u> | <u>0</u>  | <u>0</u> | <u>0</u>  | <u>0</u>  |
| <b>Burglary Residence</b>       | <u>6</u>  | <u>1</u> | <u>0</u> | <u>0</u> | <u>2</u> | <u>0</u> | <u>0</u>  | <u>1</u> | <u>1</u>  | <u>1</u>  |
| <b>Homicide</b>                 | <u>0</u>  | <u>0</u> | <u>0</u> | <u>0</u> | <u>0</u> | <u>0</u> | <u>0</u>  | <u>0</u> | <u>0</u>  | <u>0</u>  |
| <b>Larceny All Other</b>        | <u>17</u> | <u>2</u> | <u>0</u> | <u>2</u> | <u>0</u> | <u>2</u> | <u>2</u>  | <u>2</u> | <u>3</u>  | <u>4</u>  |
| <b>Larceny Carbreak</b>         | <u>11</u> | <u>1</u> | <u>1</u> | <u>1</u> | <u>2</u> | <u>0</u> | <u>4</u>  | <u>0</u> | <u>1</u>  | <u>1</u>  |
| <b>Larceny Shoplifting</b>      | <u>16</u> | <u>0</u> | <u>0</u> | <u>1</u> | <u>0</u> | <u>0</u> | <u>9</u>  | <u>0</u> | <u>6</u>  | <u>0</u>  |
| <b>Robbery Armed</b>            | <u>0</u>  | <u>0</u> | <u>0</u> | <u>0</u> | <u>0</u> | <u>0</u> | <u>0</u>  | <u>0</u> | <u>0</u>  | <u>0</u>  |
| <b>Robbery Strongarmed</b>      | <u>1</u>  | <u>0</u> | <u>0</u> | <u>0</u> | <u>1</u> | <u>0</u> | <u>0</u>  | <u>0</u> | <u>0</u>  | <u>0</u>  |
| <b>Sexual Battery</b>           | <u>4</u>  | <u>0</u> | <u>1</u> | <u>0</u> | <u>0</u> | <u>0</u> | <u>0</u>  | <u>1</u> | <u>1</u>  | <u>1</u>  |

\*The Aggravated Assault, Auto Theft,& Sexual Battery statistics reflect the total number of incidents, it does not indicate the total number of victims or vehicles.

The Highlighted numbers indicate zones with higher levels of activity.

Last UCR build date: 7/8/2019 9:47:00 AM

# COMPSTAT REPORT



## INVESTIGATIVE SERVICES SECTION

**Period 19-6: June 09, 2019 – July 06, 2019**

***Captain Brian Henderson***

# Agencywide Auto Recoveries 06/09/2019 thru 07/06/2019

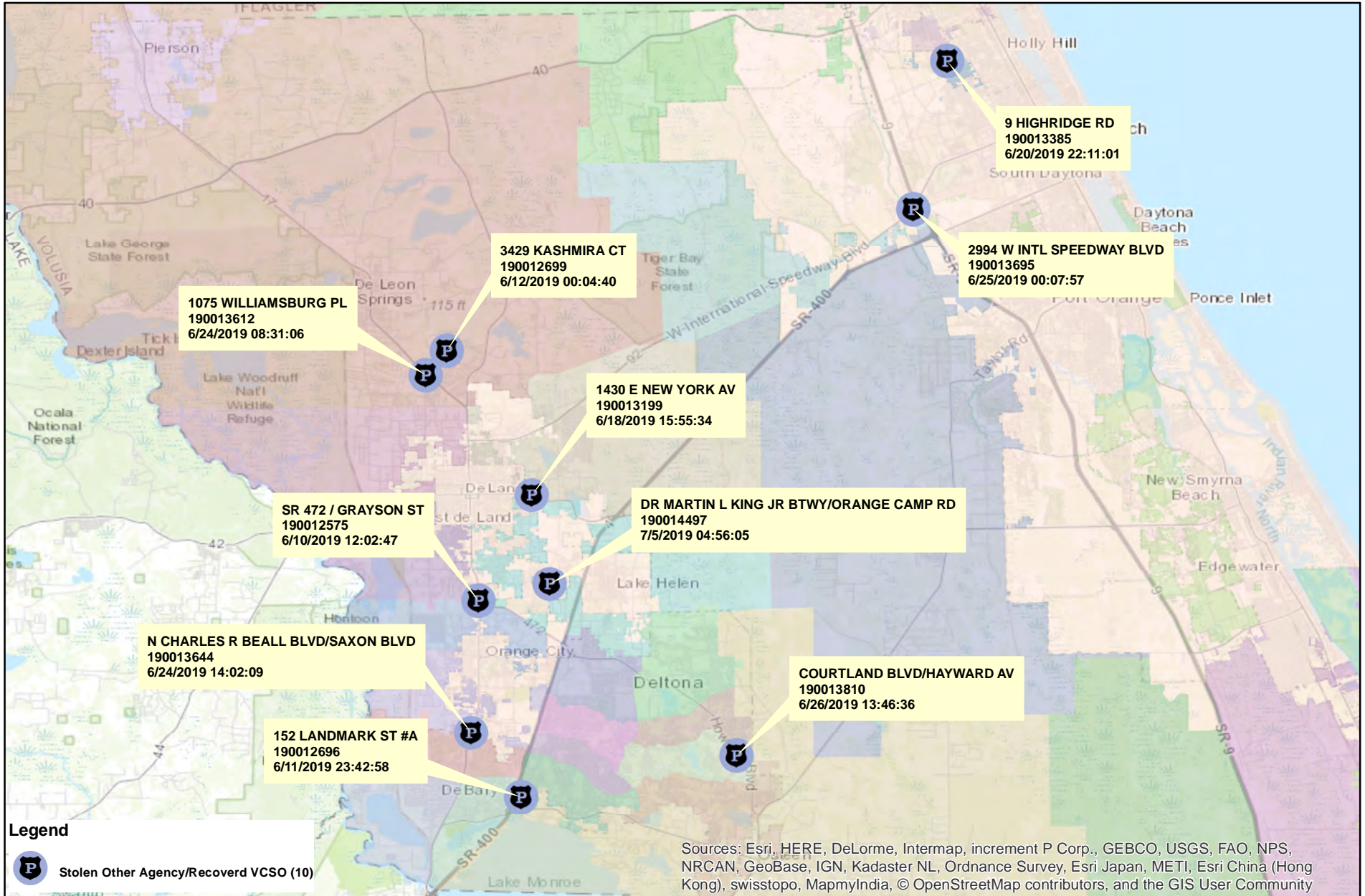

Prepared by: VC Crime Center  
Crime Intelligence Analyst  
Volusia County Sheriff's Office  
Printed On: 7/9/2019

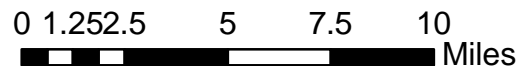

This is not a legal document.  
Due to address incompatibilities, some incidents may not be represented and the information on this map should not be viewed as the legal representation of property boundaries, roads, facilities, etc.

# District 4 Part I Arrests by Location

## 06/09/2019 thru 07/06/2019

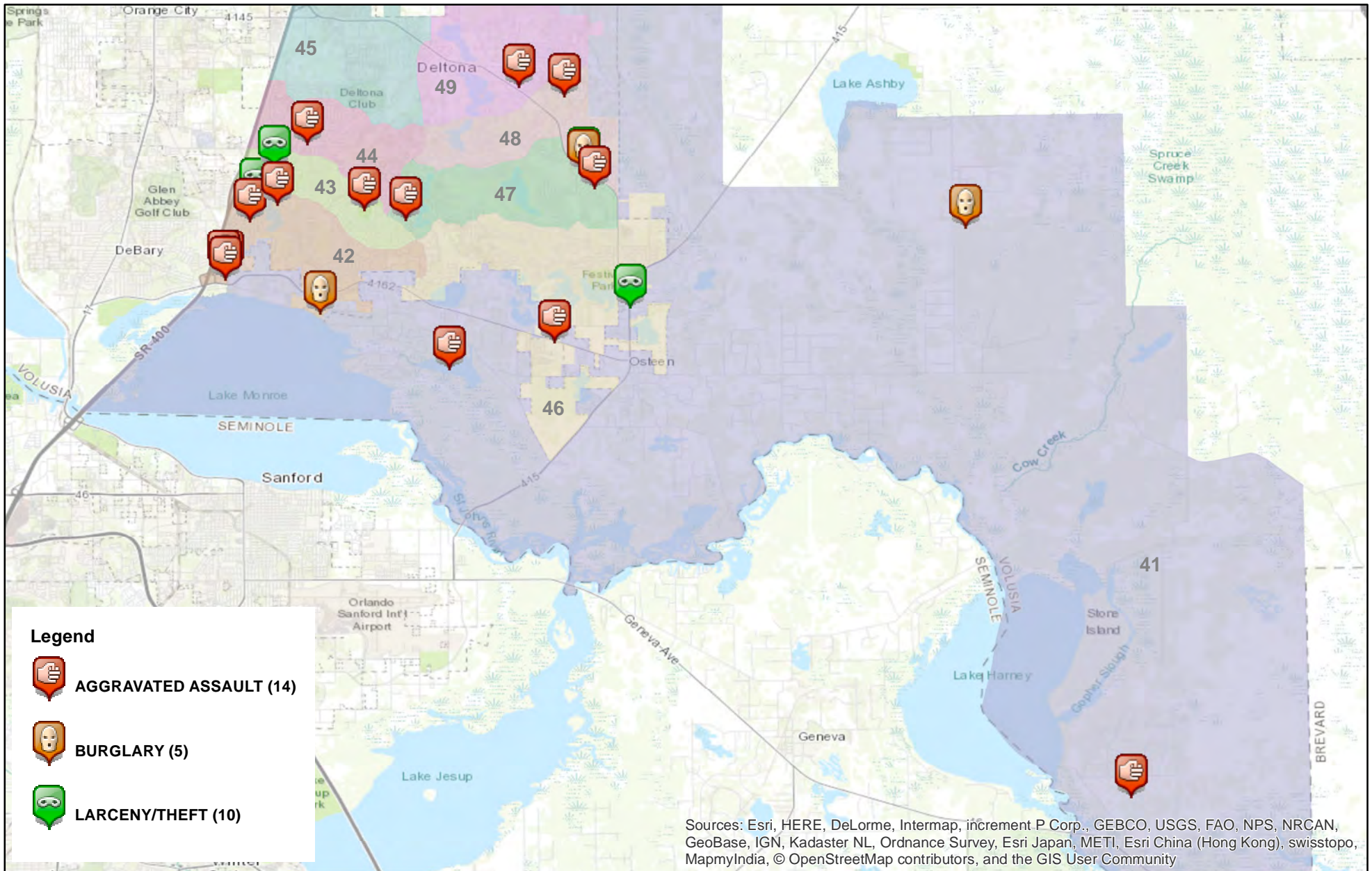

Prepared by: VC Crime Center  
 Crime Intelligence Analyst  
 Volusia County Sheriff's Office  
 Printed On: 7/9/2019

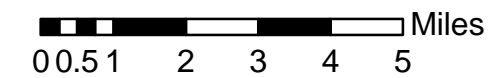

\* Map reflects total number of Incidents and not total number of victims



This is not a legal document. due to address incompatibilities, some incidents may not be represented and the information on this map should not be viewed as the legal representation of property boundaries, roads, facilities. etc.

# COMPSTAT REPORT



## CRIME STATISTICS – DISTRICT 6

**Period 19-6: June 09, 2019 – July 06, 2019**

*Captain Richard Fortin*



## COMPSTAT STATISTICAL CRIME COMPARISON TO PREVIOUS 28 DAY PERIODS

| District 6                      | 3/17/2019    | 6/9/2019      |          | 4/14/2019    | 6/9/2019      |          | 5/12/2019    | 6/9/2019      |          | <b>3 Periods</b> |
|---------------------------------|--------------|---------------|----------|--------------|---------------|----------|--------------|---------------|----------|------------------|
| Volusia County Sheriff's Office | 4/13/2019    | 7/6/2019      |          | 5/11/2019    | 7/6/2019      |          | 6/8/2019     | 7/6/2019      |          | <b>Average %</b> |
| VCSO Offense Data               | Current - 3  | Current (28d) | % Change | Current - 2  | Current (28d) | % Change | Current - 1  | Current (28d) | % Change | Change           |
| Homicides                       | 0            | 0             | 0%       | 0            | 0             | 0%       | 0            | <u>0</u>      | 0%       | 0%               |
| Auto Thefts                     | 1            | 3             | 200%     | 2            | 3             | 50%      | 0            | <u>3</u>      | N/A      | 83%              |
| <b>Total Burglaries</b>         | <b>1</b>     | <b>5</b>      | 400%     | <b>2</b>     | <b>5</b>      | 150%     | <b>3</b>     | <b>5</b>      | 67%      | 206%             |
| Residence                       | 1            | 3             | 200%     | 2            | 3             | 50%      | 1            | <u>3</u>      | 200%     | 150%             |
| Non Residence                   | 0            | 2             | N/A      | 0            | 2             | N/A      | 2            | <u>2</u>      | 0%       | 0%               |
| <b>Total Larcenies</b>          | <b>14</b>    | <b>15</b>     | 7%       | <b>14</b>    | <b>15</b>     | 7%       | <b>9</b>     | <b>15</b>     | 67%      | 27%              |
| Larcenies                       | 8            | 12            | 50%      | 12           | 12            | 0%       | 4            | <u>12</u>     | 200%     | 83%              |
| Larceny Carbreak                | 2            | 2             | 0%       | 2            | 2             | 0%       | 3            | <u>2</u>      | -33%     | -11%             |
| Larceny Shoplifting             | 2            | 1             | -50%     | 0            | 1             | N/A      | 2            | <u>1</u>      | -50%     | -33%             |
| Larceny Bicycle                 | 2            | 0             | -100%    | 0            | 0             | 0%       | 0            | <u>0</u>      | 0%       | -33%             |
| <b>Total Robberies</b>          | <b>0</b>     | <b>0</b>      | 0%       | <b>0</b>     | <b>0</b>      | 0%       | <b>0</b>     | <b>0</b>      | 0%       | 0%               |
| Armed                           | 0            | 0             | 0%       | 0            | 0             | 0%       | 0            | <u>0</u>      | 0%       | 0%               |
| Strongarmed                     | 0            | 0             | 0%       | 0            | 0             | 0%       | 0            | <u>0</u>      | 0%       | 0%               |
| <b>Total Agg. Assaults/Bat.</b> | <b>1</b>     | <b>3</b>      | 200%     | <b>3</b>     | <b>3</b>      | 0%       | <b>3</b>     | <b>3</b>      | 0%       | 67%              |
| Agg. Assaults/Batteries         | 1            | 3             | 200%     | 3            | 3             | 0%       | 1            | <u>3</u>      | 200%     | 133%             |
| Agg. Domestic Assault/Batteries | 0            | 0             | 0%       | 0            | 0             | 0%       | 2            | <u>0</u>      | -100%    | -33%             |
| Person Shot                     | 0            | 0             | 0%       | 0            | 0             | 0%       | 0            | <u>0</u>      | 0%       | 0%               |
| <b>Total Sexual Bat.</b>        | <b>0</b>     | <b>1</b>      | N/A      | <b>2</b>     | <b>1</b>      | -50%     | <b>0</b>     | <b>1</b>      | N/A      | -17%             |
| Sexual Battery                  | 0            | 0             | 0%       | 2            | 0             | -100%    | 0            | <u>0</u>      | 0%       | -33%             |
| Sexual Battery Child            | 0            | 1             | N/A      | 0            | 1             | N/A      | 0            | <u>1</u>      | N/A      | 0%               |
| <b>Total Part One Crimes</b>    | <b>17</b>    | <b>27</b>     | 59%      | <b>23</b>    | <b>27</b>     | 17%      | <b>15</b>    | <b>27</b>     | 80%      | 52%              |
| Part One Property Crimes        | 16           | 23            | 44%      | 18           | 23            | 28%      | 12           | <u>23</u>     | 92%      | 54%              |
| Part One Person Crimes          | 1            | 4             | 300%     | 5            | 4             | -20%     | 3            | <u>4</u>      | 33%      | 104%             |
| <b>Total Calls For Service</b>  | <b>1,063</b> | <b>1,132</b>  | 6%       | <b>1,173</b> | <b>1,132</b>  | -3%      | <b>1,252</b> | <b>1,132</b>  | -10%     | -2%              |
| Firearm Offenses                | 0            | 0             | 0%       | 0            | 0             | 0%       | 1            | <u>0</u>      | -100%    | -33%             |
| All Domestic Violence Cases     | 12           | 9             | -25%     | 21           | 9             | -57%     | 10           | <u>9</u>      | -10%     | -31%             |

NOTE: This Crime data is preliminary and subject to reclassification upon further investigation. The data above reflects the total number of offenses, it does not indicate the total number of incidents. N/A = Not Applicable

Last UCR build date: 7/8/2019 9:47:00 AM

**January 1, 2019 through July 6, 2019 compared to the same periods in 2017 and 2018**

| <b>Volusia County Sheriff's Office</b> | <b>YTD</b>    | <b>YTD</b>   | <b>2017-2018</b> | <b>YTD</b>   | <b>YTD</b>   | <b>2018-2019</b> | <b>YTD</b>    | <b>YTD</b>   | <b>2017-2019</b> | <b>% OF</b>       |
|--|---------------|--------------|------------------|--------------|--------------|------------------|---------------|--------------|------------------|-------------------|
| <b>District 6</b>                      | <b>2017</b>   | <b>2018</b>  | <b>% Change</b>  | <b>2018</b>  | <b>2019</b>  | <b>%Change</b>   | <b>2017</b>   | <b>2019</b>  | <b>%Change</b>   | <b>COUNTYWIDE</b> |
| Homicides                              | 1             | 0            | -100%            | 0            | 0            | 0%               | 1             | <u>0</u>     | -100%            | 0%                |
| Auto Thefts                            | 14            | 19           | 36%              | 19           | 15           | -21%             | 14            | <u>15</u>    | 7%               | 15%               |
| <b>Total Burglaries</b>                | <b>50</b>     | <b>35</b>    | <b>-30%</b>      | <b>35</b>    | <b>18</b>    | <b>-49%</b>      | <b>50</b>     | <b>18</b>    | <b>-64%</b>      | <b>9%</b>         |
| Residence                              | 43            | 30           | -30%             | 30           | 12           | -60%             | 43            | <u>12</u>    | -72%             | 7%                |
| Non Residence                          | 7             | 5            | -29%             | 5            | 6            | 20%              | 7             | <u>6</u>     | -14%             | 14%               |
| <b>Total Larcenies</b>                 | <b>145</b>    | <b>131</b>   | <b>-10%</b>      | <b>131</b>   | <b>89</b>    | <b>-32%</b>      | <b>145</b>    | <b>89</b>    | <b>-39%</b>      | <b>11%</b>        |
| Larcenies                              | 91            | 76           | -16%             | 76           | 56           | -26%             | 91            | <u>56</u>    | -38%             | 14%               |
| Larceny Carbreak                       | 40            | 45           | 13%              | 45           | 23           | -49%             | 40            | <u>23</u>    | -43%             | 11%               |
| Larceny Shoplifting                    | 8             | 4            | -50%             | 4            | 7            | 75%              | 8             | <u>7</u>     | -13%             | 5%                |
| Larceny Bicycle                        | 6             | 6            | 0%               | 6            | 3            | -50%             | 6             | <u>3</u>     | -50%             | 6%                |
| <b>Total Robberies</b>                 | <b>2</b>      | <b>3</b>     | <b>50%</b>       | <b>3</b>     | <b>3</b>     | <b>0%</b>        | <b>2</b>      | <b>3</b>     | <b>50%</b>       | <b>7%</b>         |
| Armed                                  | 2             | 3            | 50%              | 3            | 1            | -67%             | 2             | <u>1</u>     | -50%             | 7%                |
| Strongarmed                            | 0             | 0            | 0%               | 0            | 2            | N/A              | 0             | <u>2</u>     | N/A              | 8%                |
| <b>Total Agg. Assaults/Bat.</b>        | <b>26</b>     | <b>18</b>    | <b>-31%</b>      | <b>18</b>    | <b>19</b>    | <b>6%</b>        | <b>26</b>     | <b>19</b>    | <b>-27%</b>      | <b>N/A</b>        |
| Agg. Assaults/Batteries                | 13            | 9            | -31%             | 9            | 14           | 56%              | 13            | <u>14</u>    | 8%               | 17%               |
| Agg. Domestic Assault/Batteries        | 13            | 9            | -31%             | 9            | 5            | -44%             | 13            | <u>5</u>     | -62%             | 6%                |
| Person Shot                            | 1             | 0            | -100%            | 0            | 0            | 0%               | 1             | <u>0</u>     | -100%            | 0%                |
| <b>Total Sexual Bat.</b>               | <b>1</b>      | <b>2</b>     | <b>100%</b>      | <b>2</b>     | <b>4</b>     | <b>100%</b>      | <b>1</b>      | <b>4</b>     | <b>300%</b>      | <b>13%</b>        |
| Sexual Battery                         | 0             | 2            | N/A              | 2            | 2            | 0%               | 0             | <u>2</u>     | N/A              | 22%               |
| Sexual Battery Child                   | 1             | 0            | -100%            | 0            | 2            | N/A              | 1             | <u>2</u>     | 100%             | 9%                |
| <b>Total Part One Crimes</b>           | <b>239</b>    | <b>208</b>   | <b>-13%</b>      | <b>208</b>   | <b>148</b>   | <b>-29%</b>      | <b>239</b>    | <b>148</b>   | <b>-38%</b>      | <b>11%</b>        |
| Part One Property Crimes               | 209           | 185          | -11%             | 185          | 122          | -34%             | 209           | <u>122</u>   | -42%             | 11%               |
| Part One Person Crimes                 | 30            | 23           | -23%             | 23           | 26           | 13%              | 30            | <u>26</u>    | -13%             | 11%               |
| <b>Total Calls For Service</b>         | <b>10,078</b> | <b>8,466</b> | <b>-16%</b>      | <b>8,466</b> | <b>7,857</b> | <b>-7%</b>       | <b>10,078</b> | <b>7,857</b> | <b>-22%</b>      | <b>14%</b>        |
| Firearm Offenses                       | 13            | 3            | -77%             | 3            | 2            | -33%             | 13            | <u>2</u>     | -85%             | 4%                |
| All Domestic Violence Cases            | 104           | 85           | -18%             | 85           | 84           | -1%              | 104           | <u>84</u>    | -19%             | 10%               |

NOTE: This Crime data is preliminary and subject to reclassification upon further investigation. The data above reflects the total number of offenses, it does not indicate the total number of incidents. There were incidents that did not code into either district. These are included in the Countywide Total. N/A = Not Applicable

Last UCR build date: 7/8/2019 9:47:00 AM

**January 1, 2019 through July 6, 2019 compared to the same periods in 2017 and 2018**

| Volusia County Sheriff's Office<br>District 6 Clearances | YTD 2017   |           |             |           |          | YTD 2018   |           |             |           |          | YTD 2019   |           |             |           |           |
|--|------------|-----------|-------------|-----------|----------|------------|-----------|-------------|-----------|----------|------------|-----------|-------------|-----------|-----------|
|  | Offense    | Clrs      | % Clr       | Adult     | Juv      | Offense    | Clrs      | % Clr       | Adult     | Juv      | Offense    | Clrs      | % Clr       | Adult     | Juv       |
| Homicides  | 1          | 1         | 100%        | 1         | 0        | 0          | 0         | 0%          | 0         | 0        | 0          | 0         | 0%          | 0         | 0         |
| Auto Thefts  | 14         | 8         | 57%         | 8         | 0        | 19         | 8         | 42%         | 8         | 0        | 15         | 5         | 33%         | 2         | 3         |
| <b>Total Burglaries</b>                                  | <b>50</b>  | <b>18</b> | <b>36%</b>  | <b>17</b> | <b>1</b> | <b>35</b>  | <b>16</b> | <b>46%</b>  | <b>14</b> | <b>2</b> | <b>18</b>  | <b>13</b> | <b>72%</b>  | <b>11</b> | <b>2</b>  |
| Residence  | 43         | 11        | 26%         | 11        | 0        | 30         | 16        | 53%         | 14        | 2        | 12         | 10        | 83%         | 8         | 2         |
| Non Residence  | 7          | 7         | 100%        | 6         | 1        | 5          | 0         | 0%          | 0         | 0        | 6          | 3         | 50%         | 3         | 0         |
| <b>Total Larcenies</b>                                   | <b>145</b> | <b>32</b> | <b>22%</b>  | <b>30</b> | <b>2</b> | <b>131</b> | <b>34</b> | <b>26%</b>  | <b>29</b> | <b>5</b> | <b>89</b>  | <b>31</b> | <b>35%</b>  | <b>26</b> | <b>5</b>  |
| Larcenies  | 91         | 19        | 21%         | 18        | 1        | 76         | 24        | 32%         | 21        | 3        | 56         | 18        | 32%         | 17        | 1         |
| Larceny Carbreak   | 40         | 8         | 20%         | 8         | 0        | 45         | 8         | 18%         | 6         | 2        | 23         | 7         | 30%         | 3         | 4         |
| Larceny Shoplifting                                      | 8          | 3         | 38%         | 3         | 0        | 4          | 2         | 50%         | 2         | 0        | 7          | 5         | 71%         | 5         | 0         |
| Larceny Bicycle  | 6          | 2         | 33%         | 1         | 1        | 6          | 0         | 0%          | 0         | 0        | 3          | 1         | 33%         | 1         | 0         |
| <b>Total Robberies</b>                                   | <b>2</b>   | <b>2</b>  | <b>100%</b> | <b>2</b>  | <b>0</b> | <b>3</b>   | <b>2</b>  | <b>67%</b>  | <b>2</b>  | <b>0</b> | <b>3</b>   | <b>3</b>  | <b>100%</b> | <b>3</b>  | <b>0</b>  |
| Armed  | 2          | 2         | 100%        | 2         | 0        | 3          | 2         | 67%         | 2         | 0        | 1          | 1         | 100%        | 1         | 0         |
| Strongarmed  | 0          | 0         | 0%          | 0         | 0        | 0          | 0         | 0%          | 0         | 0        | 2          | 2         | 100%        | 2         | 0         |
| <b>Total Agg. Assaults/Bat.</b>                          | <b>26</b>  | <b>18</b> | <b>69%</b>  | <b>18</b> | <b>0</b> | <b>18</b>  | <b>14</b> | <b>78%</b>  | <b>12</b> | <b>2</b> | <b>19</b>  | <b>17</b> | <b>89%</b>  | <b>15</b> | <b>2</b>  |
| Agg. Assaults/Batteries                                  | 13         | 9         | 69%         | 9         | 0        | 9          | 6         | 67%         | 5         | 1        | 14         | 12        | 86%         | 10        | 2         |
| Agg. Domestic Assault/Batteries                          | 13         | 9         | 69%         | 9         | 0        | 9          | 8         | 89%         | 7         | 1        | 5          | 5         | 100%        | 5         | 0         |
| Person Shot  | 1          | 1         | 100%        | 1         | 0        | 0          | 0         | 0%          | 0         | 0        | 0          | 0         | 0%          | 0         | 0         |
| <b>Total Sexual Bat.</b>                                 | <b>1</b>   | <b>0</b>  | <b>0%</b>   | <b>0</b>  | <b>0</b> | <b>2</b>   | <b>2</b>  | <b>100%</b> | <b>2</b>  | <b>0</b> | <b>4</b>   | <b>1</b>  | <b>25%</b>  | <b>1</b>  | <b>0</b>  |
| Sexual Battery   | 0          | 0         | 0%          | 0         | 0        | 2          | 1         | 50%         | 1         | 0        | 2          | 1         | 50%         | 1         | 0         |
| Sexual Battery Child                                     | 1          | 0         | 0%          | 0         | 0        | 0          | 1         | N/A         | 1         | 0        | 2          | 0         | 0%          | 0         | 0         |
| <b>Total Part One Crimes</b>                             | <b>239</b> | <b>79</b> | <b>33%</b>  | <b>73</b> | <b>3</b> | <b>208</b> | <b>76</b> | <b>37%</b>  | <b>67</b> | <b>9</b> | <b>148</b> | <b>70</b> | <b>47%</b>  | <b>58</b> | <b>12</b> |
| Part One Property Crimes                                 | 209        | 58        | 28%         | 55        | 3        | 185        | 58        | 31%         | 51        | 7        | 122        | 49        | 40%         | 39        | 10        |
| Part One Person Crimes                                   | 30         | 21        | 70%         | 18        | 0        | 23         | 18        | 78%         | 16        | 2        | 26         | 21        | 81%         | 19        | 2         |

NOTE: This Crime data is preliminary and subject to reclassification upon further investigation. The data above reflects the total number of offenses, it does not indicate the total number of incidents.

Last UCR build date: 7/8/2019 9:47:00 AM

# District 6 Auto Thefts

## 06/09/2019 thru 07/06/2019

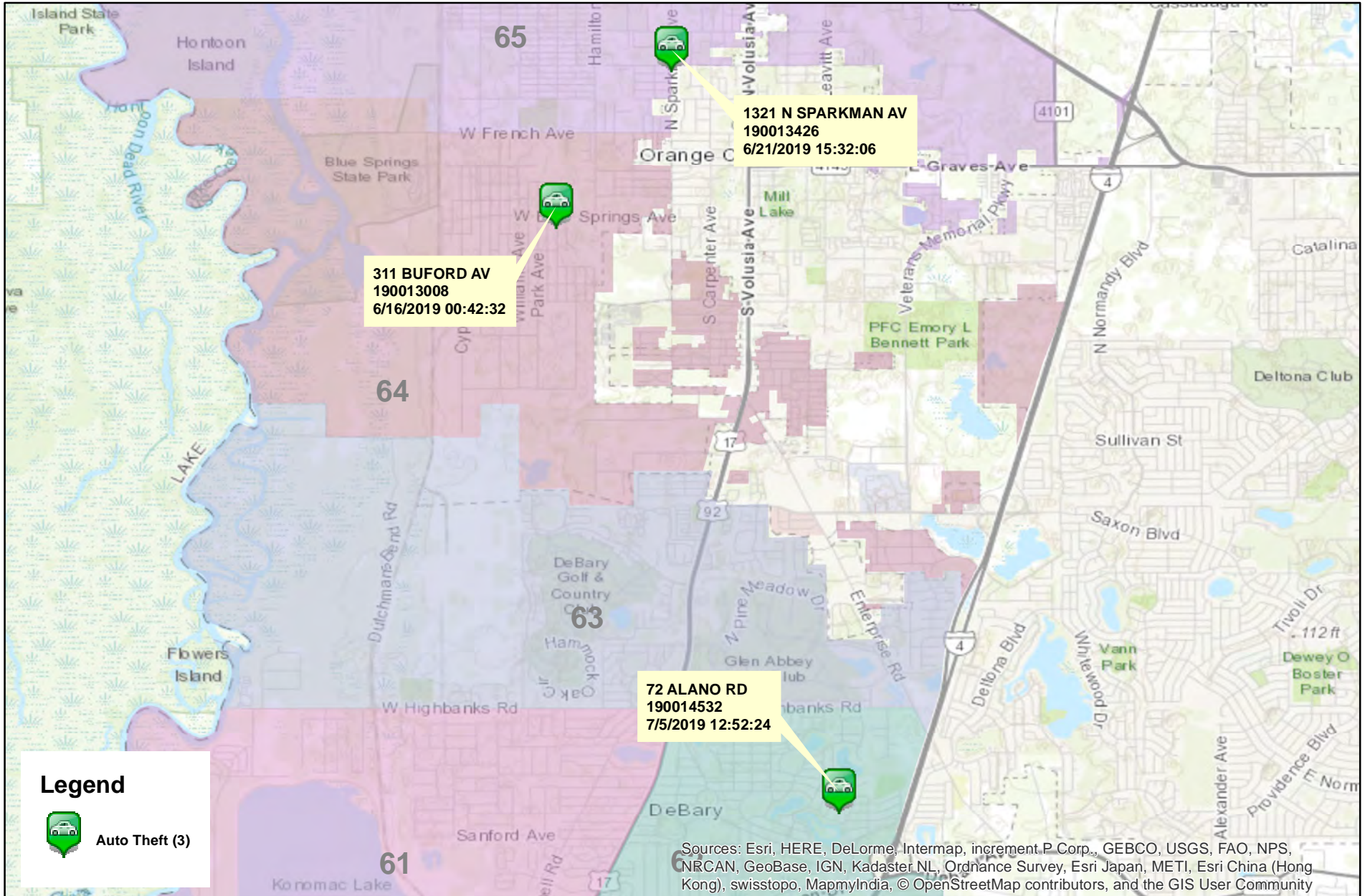

**Legend**

 Auto Theft (3)

Sources: Esri, HERE, DeLorme, Intermap, increment P Corp., GEBCO, USGS, FAO, NPS, NRCAN, GeoBase, IGN, Kadaster NL, Ordnance Survey, Esri Japan, METI, Esri China (Hong Kong), swisstopo, MapmyIndia, © OpenStreetMap contributors, and the GIS User Community



Prepared by: VC Crime Center  
 Crime Intelligence Analyst  
 Volusia County Sheriff's Office  
 Printed On: 7/9/2019

0 0.5 1 2 Miles

\* Map reflects total number of Incidents and not total number of victims



This is not a legal document. due to address incompatibilities, some incidents may not be represented and the information on this map should not be viewed as the legal representation of property boundaries, roads, facilities. etc.

# District 6 Burglaries

## 06/09/2019 thru 07/06/2019

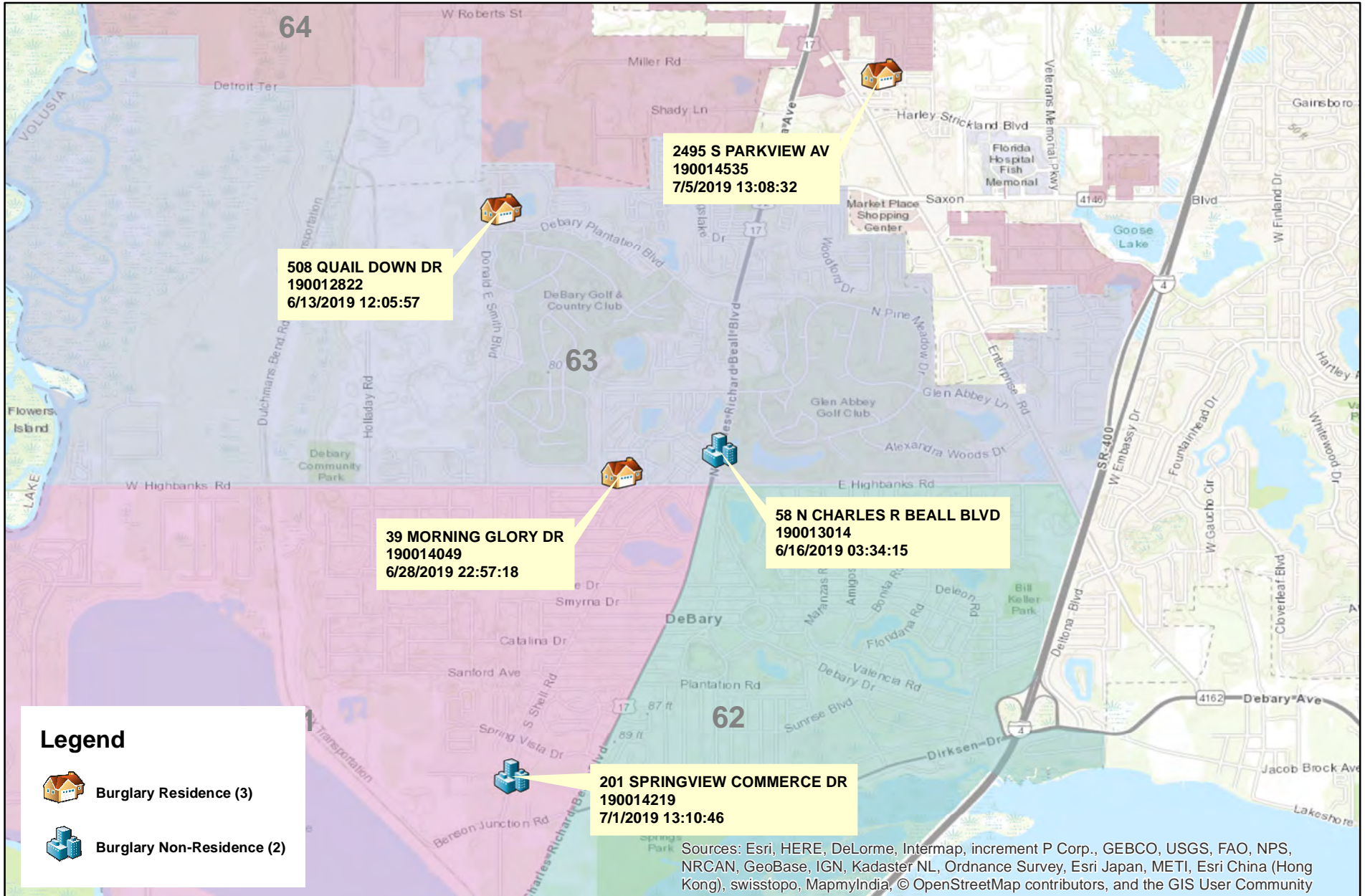

Prepared by: VC Crime Center  
 Crime Intelligence Analyst  
 Volusia County Sheriff's Office  
 Printed On: 7/9/2019

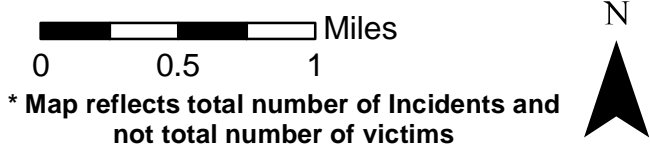

This is not a legal document. due to address incompatibilities, some incidents may not be represented and the information on this map should not be viewed as the legal representation of property boundaries, roads, facilities. etc.

# District 6 Larceny Carbreaks 06/09/2019 thru 07/06/2019

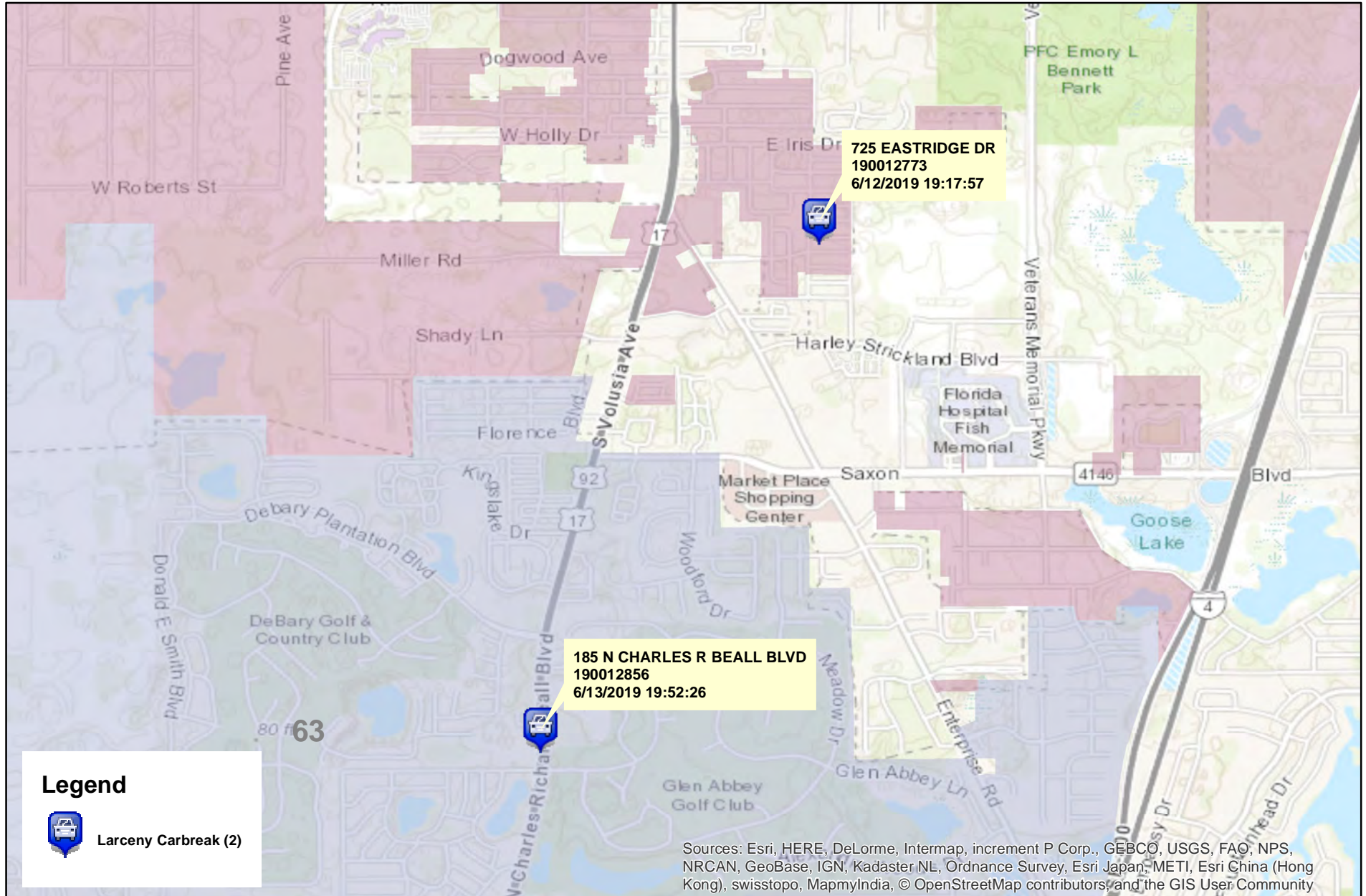

Prepared by: VC Crime Center  
Crime Intelligence Analyst  
Volusia County Sheriff's Office  
Printed On: 7/9/2019

0 0.5 1 Miles  
\* Map reflects total number of incidents and not total number of victims



This is not a legal document.  
due to address incompatibilities, some incidents may not be represented and the information on this map should not be viewed as the legal representation of property boundaries, roads, facilities, etc.

# District 6 Aggravated Assaults and Batteries

## 06/09/2019 thru 07/06/2019

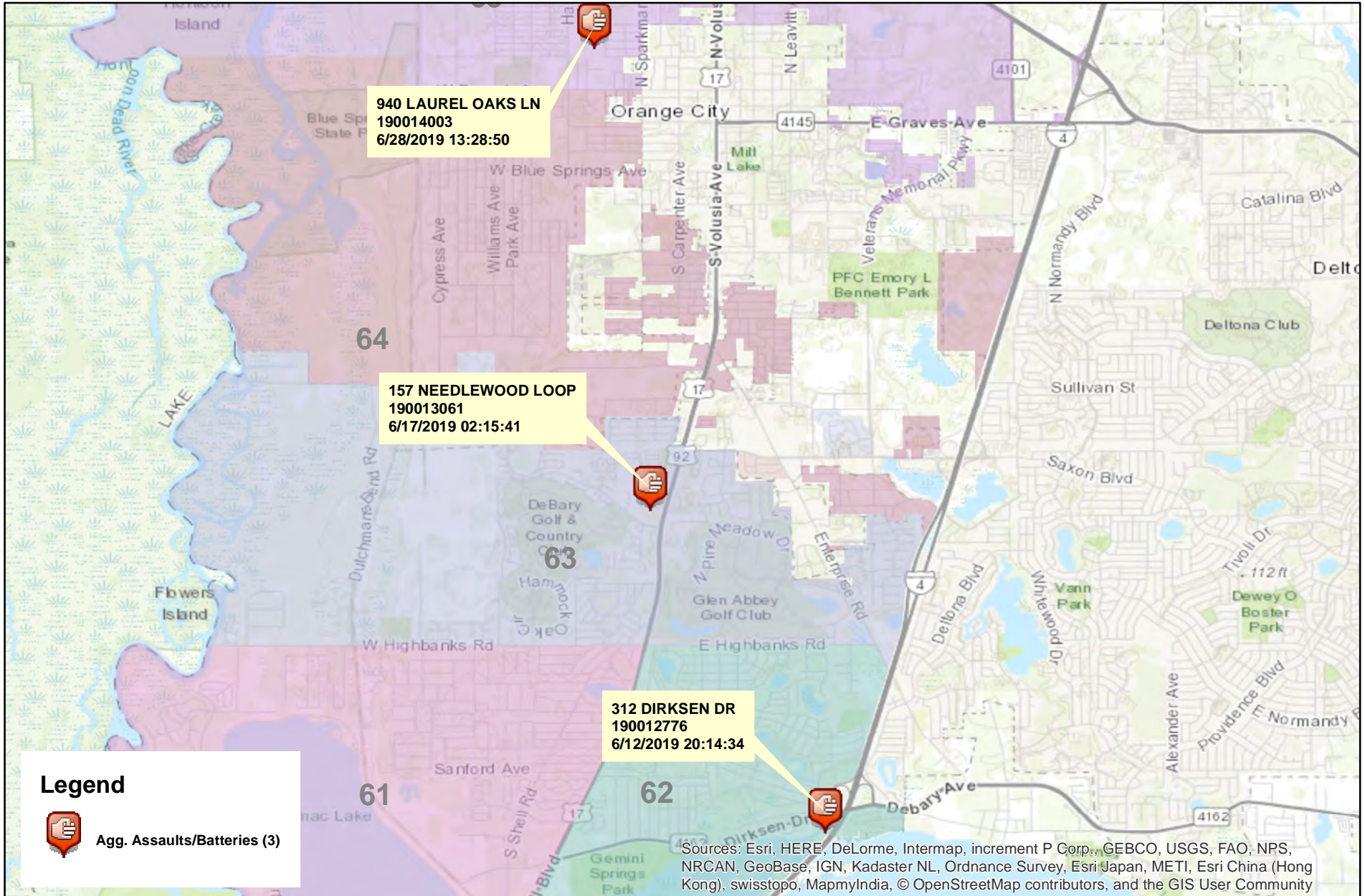

Prepared by: VC Crime Center  
 Crime Intelligence Analyst  
 Volusia County Sheriff's Office  
 Printed On: 7/9/2019

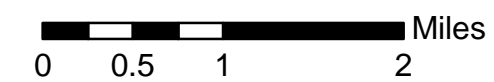

\* Map reflects total number of Incidents and not total number of victims



This is not a legal document. due to address incompatibilities, some incidents may not be represented and the information on this map should not be viewed as the legal representation of property boundaries, roads, facilities. etc.

# District 6 Domestic Assaults and Batteries

## 06/09/2019 thru 07/06/2019

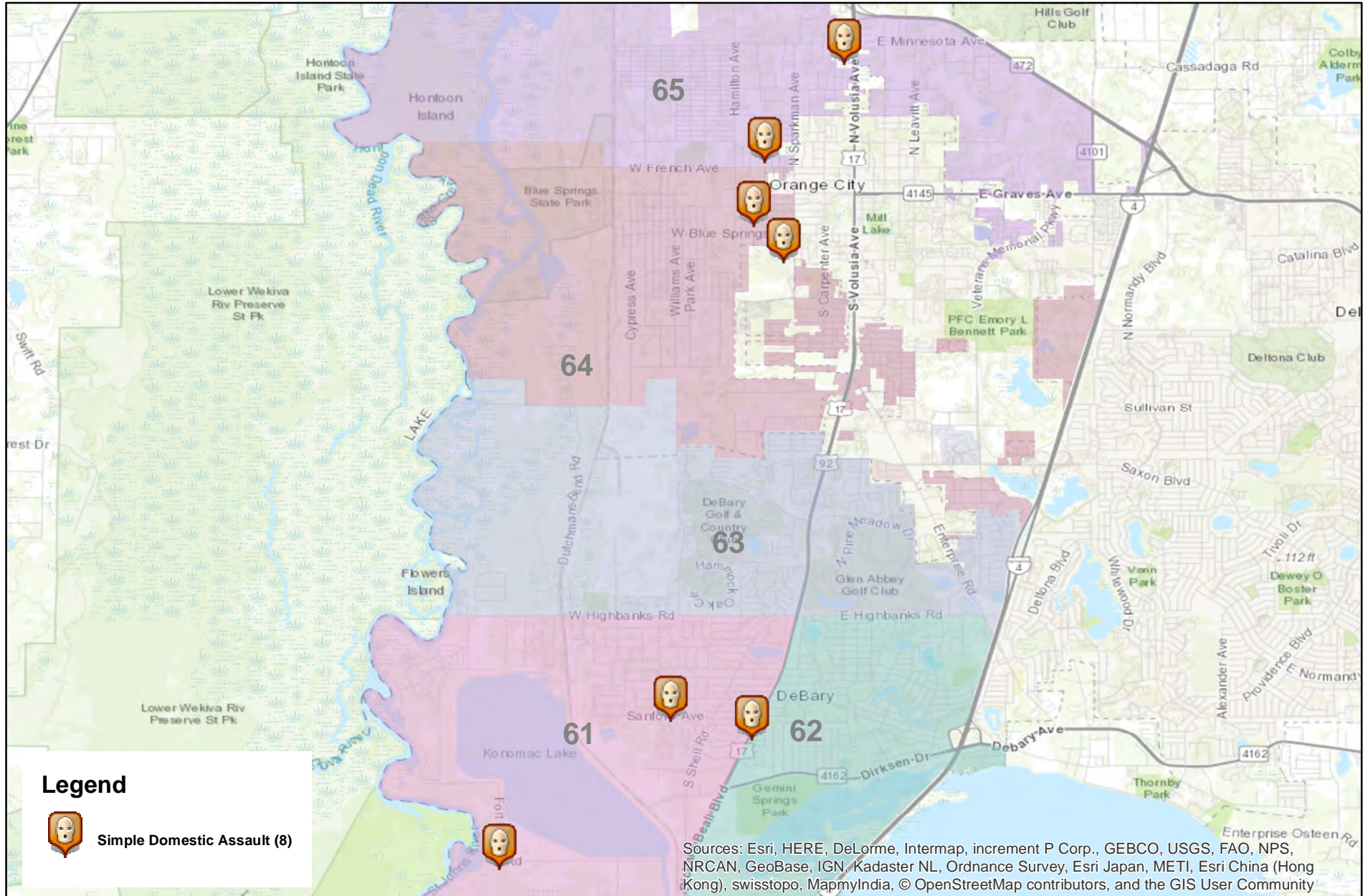

Prepared by: VC Crime Center  
 Crime Intelligence Analyst  
 Volusia County Sheriff's Office  
 Printed On: 7/9/2019

0 0.5 1 2 3 Miles  
 \* Map reflects total number of Incidents and not total number of victims



This is not a legal document. due to address incompatibilities, some incidents may not be represented and the information on this map should not be viewed as the legal representation of property boundaries, roads, facilities. etc.



# District 6 Sexual Batteries

## 06/09/2019 thru 07/06/2019

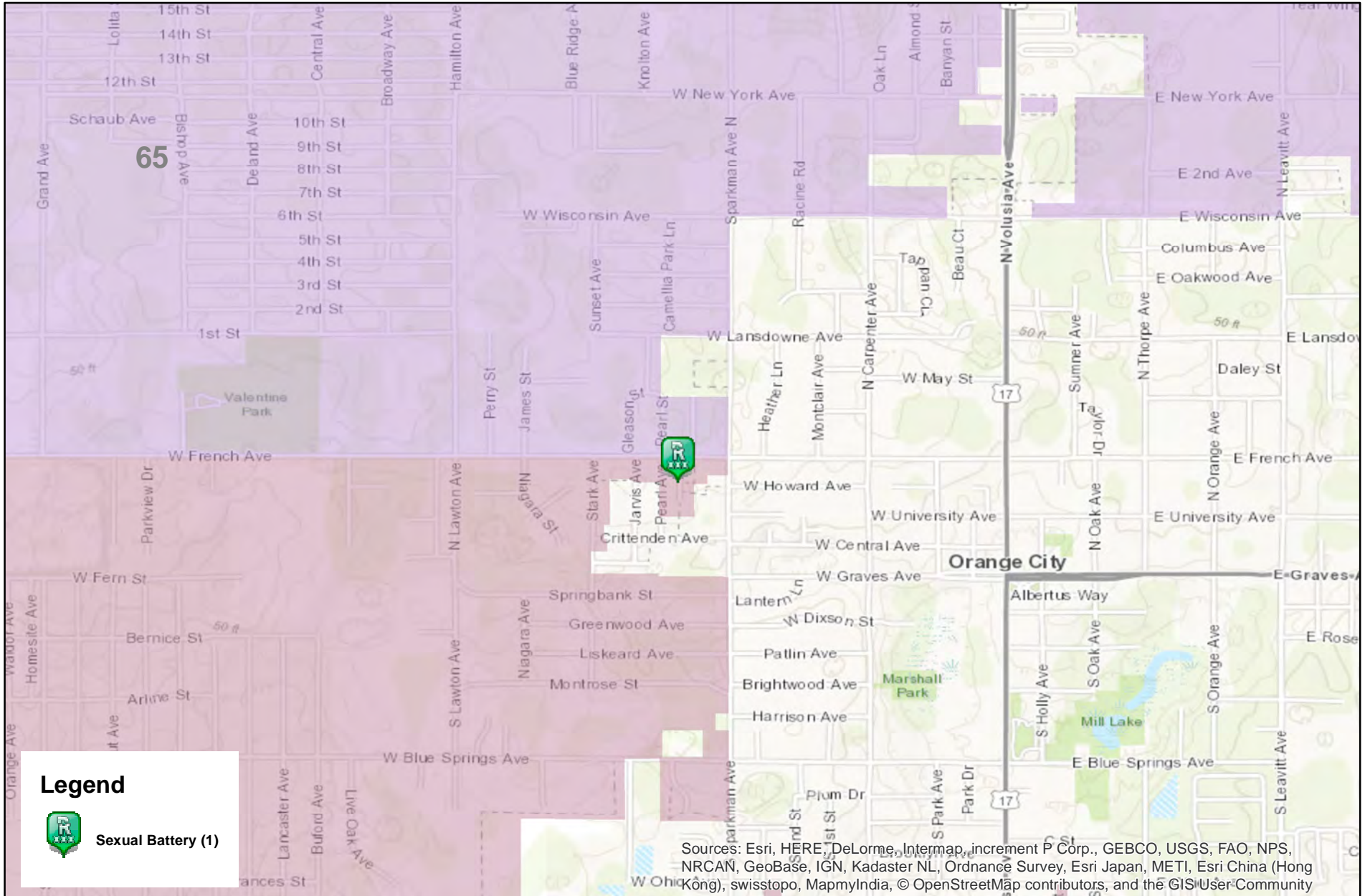

Prepared by: VC Crime Center  
 Crime Intelligence Analyst  
 Volusia County Sheriff's Office  
 Printed On: 7/9/2019

0 0.325 0.65 Miles  
 \* Map reflects total number of Incidents and not total number of victims



This is not a legal document. due to address incompatibilities, some incidents may not be represented and the information on this map should not be viewed as the legal representation of property boundaries, roads, facilities. etc.

# District 6 Hot Zones 63 and 64

## 06/09/2019 thru 07/06/2019

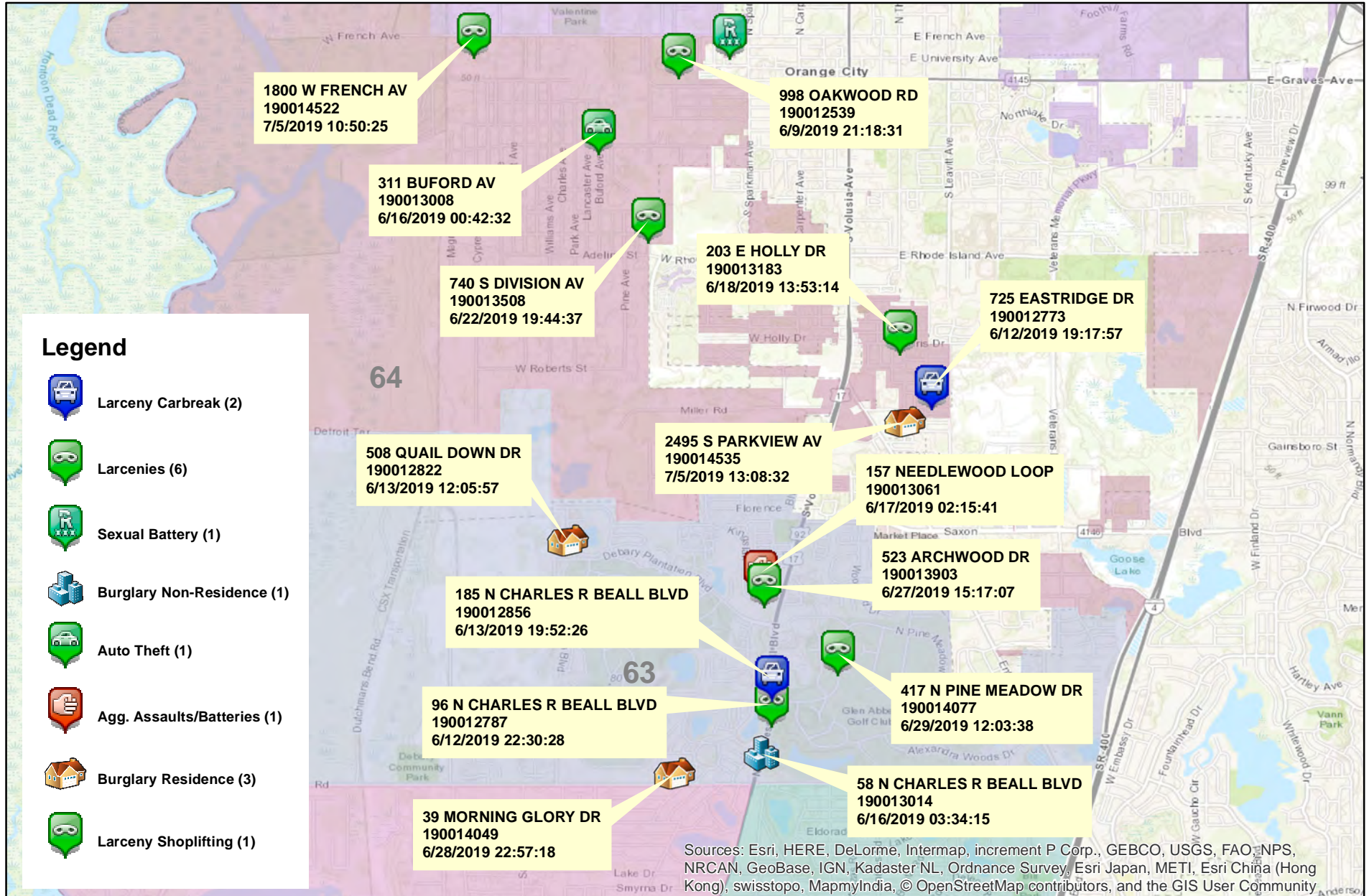

Prepared by: VC Crime Center  
 Crime Intelligence Analyst  
 Volusia County Sheriff's Office  
 Printed On: 7/9/2019

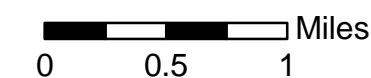

\* Map reflects total number of incidents and not total number of victims



This is not a legal document. due to address incompatibilities, some incidents may not be represented and the information on this map should not be viewed as the legal representation of property boundaries, roads, facilities. etc.

## District 6 - Part 1 Crimes by Zone

### 06/09/2019 through 07/06/2019

| Volusia County Sheriff's Office | Total     | 61       | 62       | 63       | 64       | 65       |
|---------------------------------|-----------|----------|----------|----------|----------|----------|
| <b>Total</b>                    | <u>27</u> | <u>1</u> | <u>6</u> | <u>8</u> | <u>8</u> | <u>4</u> |
| <b>Aggravated Assaults</b>      | <u>3</u>  | <u>0</u> | <u>1</u> | <u>1</u> | <u>0</u> | <u>1</u> |
| <b>Auto Thefts</b>              | <u>3</u>  | <u>0</u> | <u>1</u> | <u>0</u> | <u>1</u> | <u>1</u> |
| <b>Burglary Non-Residence</b>   | <u>2</u>  | <u>1</u> | <u>0</u> | <u>1</u> | <u>0</u> | <u>0</u> |
| <b>Burglary Residence</b>       | <u>3</u>  | <u>0</u> | <u>0</u> | <u>2</u> | <u>1</u> | <u>0</u> |
| <b>Homicide</b>                 | <u>0</u>  | <u>0</u> | <u>0</u> | <u>0</u> | <u>0</u> | <u>0</u> |
| <b>Larceny All Other</b>        | <u>12</u> | <u>0</u> | <u>4</u> | <u>2</u> | <u>4</u> | <u>2</u> |
| <b>Larceny Carbreak</b>         | <u>2</u>  | <u>0</u> | <u>0</u> | <u>1</u> | <u>1</u> | <u>0</u> |
| <b>Larceny Shoplifting</b>      | <u>1</u>  | <u>0</u> | <u>0</u> | <u>1</u> | <u>0</u> | <u>0</u> |
| <b>Robbery Armed</b>            | <u>0</u>  | <u>0</u> | <u>0</u> | <u>0</u> | <u>0</u> | <u>0</u> |
| <b>Robbery Strongarmed</b>      | <u>0</u>  | <u>0</u> | <u>0</u> | <u>0</u> | <u>0</u> | <u>0</u> |
| <b>Sexual Battery</b>           | <u>1</u>  | <u>0</u> | <u>0</u> | <u>0</u> | <u>1</u> | <u>0</u> |

\*The Aggravated Assault, Auto Theft,& Sexual Battery statistics reflect the total number of incidents, it does not indicate the total number of victims or vehicles.

The Highlighted numbers indicate zones with higher levels of activity.

Last UCR build date: 7/8/2019 9:47:00 AM

# COMPSTAT REPORT



## INVESTIGATIVE SERVICES SECTION

**Period 19-6: June 09, 2019 – July 06, 2019**

***Captain Brian Henderson***

# Agencywide Auto Recoveries 06/09/2019 thru 07/06/2019

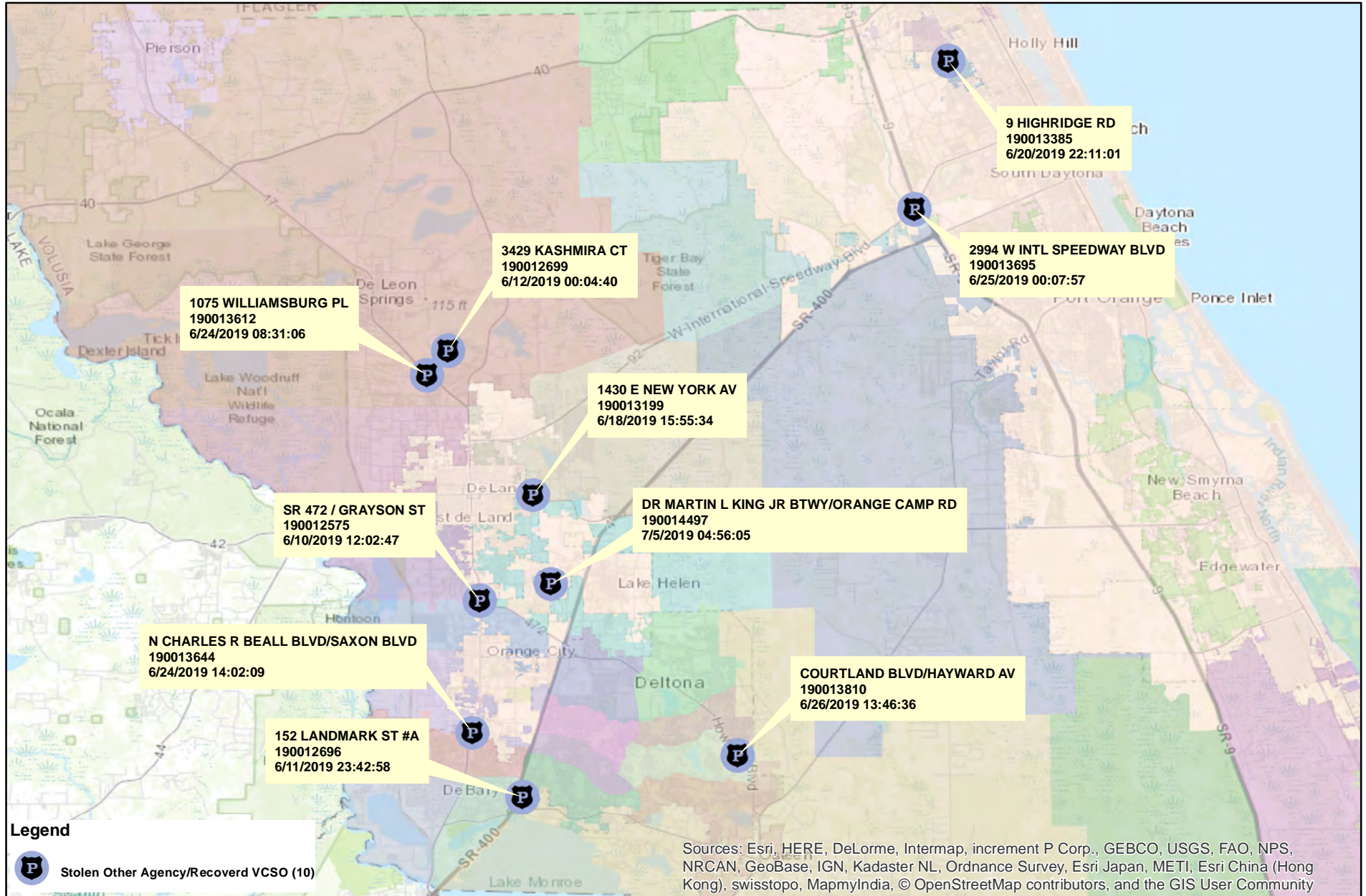

Prepared by: VC Crime Center  
Crime Intelligence Analyst  
Volusia County Sheriff's Office  
Printed On: 7/9/2019

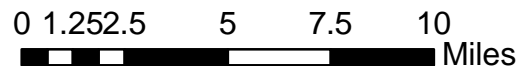

This is not a legal document.  
Due to address incompatibilities, some incidents may not be represented and the information on this map should not be viewed as the legal representation of property boundaries, roads, facilities, etc.

# District 6 Part I Arrests by Location

## 06/09/2019 thru 07/06/2019

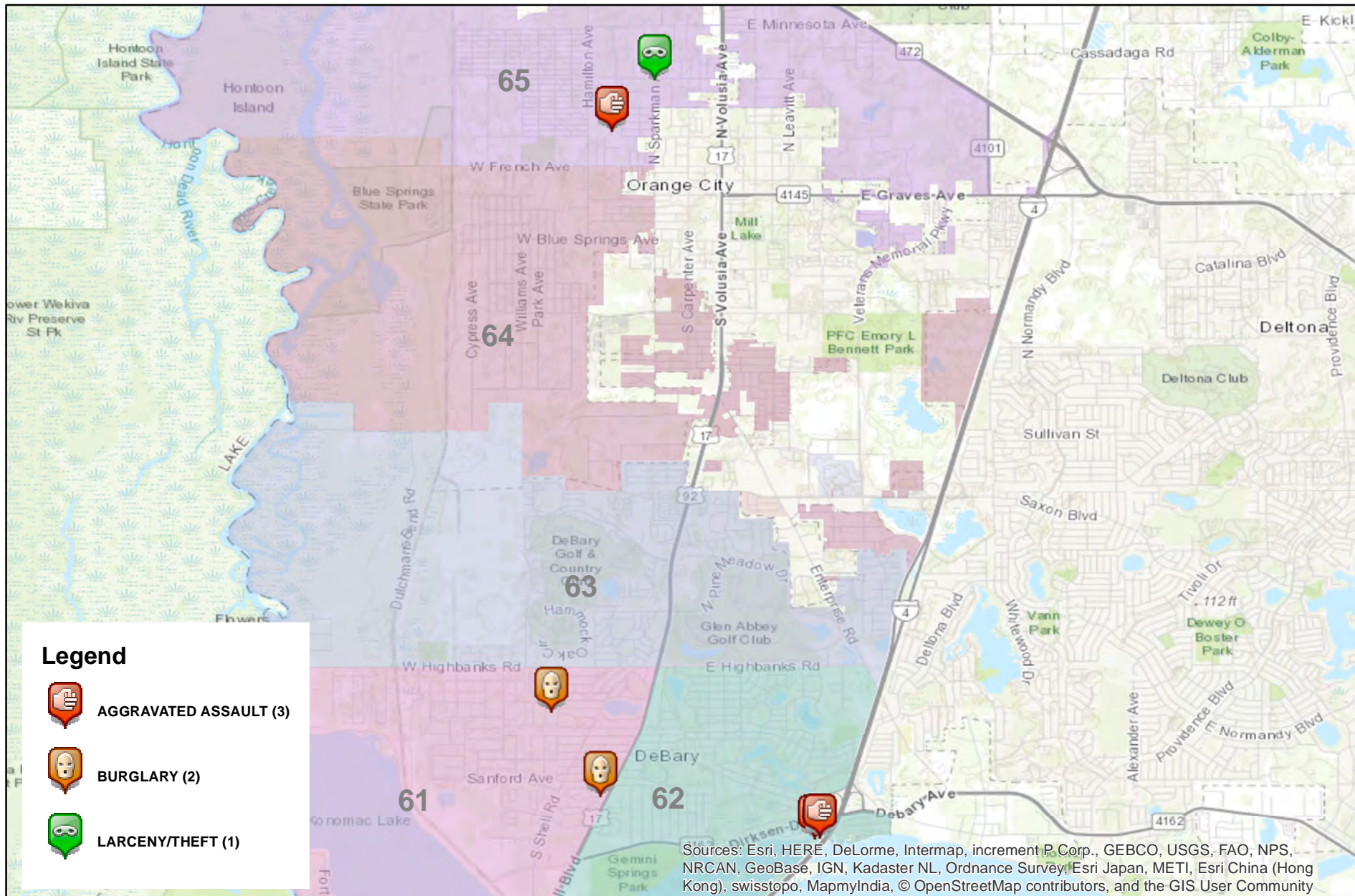

Prepared by: VC Crime Center  
 Crime Intelligence Analyst  
 Volusia County Sheriff's Office  
 Printed On: 7/9/2019

0 0.5 1 2 Miles  
 \* Map reflects total number of Incidents and not total number of victims



This is not a legal document. due to address incompatibilities, some incidents may not be represented and the information on this map should not be viewed as the legal representation of property boundaries, roads, facilities. etc.

# COMPSTAT REPORT



## CRIME STATISTICS – DISTRICT 2

**Period 19-6: June 09, 2019 – July 06, 2019**

***Captain Paul A. Adkins***

## COMPSTAT STATISTICAL CRIME COMPARISON TO PREVIOUS 28 DAY PERIODS

| District 2                      | 3/17/2019    | 6/9/2019      |          | 4/14/2019    | 6/9/2019      |          | 5/12/2019    | 6/9/2019      |          | <b>3 Periods</b> |
|---------------------------------|--------------|---------------|----------|--------------|---------------|----------|--------------|---------------|----------|------------------|
| Volusia County Sheriff's Office | 4/13/2019    | 7/6/2019      |          | 5/11/2019    | 7/6/2019      |          | 6/8/2019     | 7/6/2019      |          | <b>Average %</b> |
| VCSO Offense Data               | Current - 3  | Current (28d) | % Change | Current -2   | Current (28d) | % Change | Current - 1  | Current (28d) | % Change | Change           |
| Homicides                       | 0            | 0             | 0%       | 0            | 0             | 0%       | 0            | <u>0</u>      | 0%       | 0%               |
| Auto Thefts                     | 4            | 0             | -100%    | 8            | 0             | -100%    | 5            | <u>0</u>      | -100%    | -100%            |
| <b>Total Burglaries</b>         | <b>10</b>    | <b>12</b>     | 20%      | <b>10</b>    | <b>12</b>     | 20%      | <b>22</b>    | <b>12</b>     | -45%     | -2%              |
| Residence                       | 7            | 5             | -29%     | 10           | 5             | -50%     | 17           | <u>5</u>      | -71%     | -50%             |
| Non Residence                   | 3            | 7             | 133%     | 0            | 7             | N/A      | 5            | <u>7</u>      | 40%      | 58%              |
| <b>Total Larcenies</b>          | <b>37</b>    | <b>36</b>     | -3%      | <b>30</b>    | <b>36</b>     | 20%      | <b>27</b>    | <b>36</b>     | 33%      | 17%              |
| Larcenies                       | 24           | 16            | -33%     | 14           | 16            | 14%      | 14           | <u>16</u>     | 14%      | -2%              |
| Larceny Carbreak                | 7            | 11            | 57%      | 4            | 11            | 175%     | 10           | <u>11</u>     | 10%      | 81%              |
| Larceny Shoplifting             | 2            | 7             | 250%     | 8            | 7             | -13%     | 2            | <u>7</u>      | 250%     | 163%             |
| Larceny Bicycle                 | 4            | 2             | -50%     | 4            | 2             | -50%     | 1            | <u>2</u>      | 100%     | 0%               |
| <b>Total Robberies</b>          | <b>2</b>     | <b>0</b>      | -100%    | <b>0</b>     | <b>0</b>      | 0%       | <b>0</b>     | <b>0</b>      | 0%       | -33%             |
| Armed                           | 0            | 0             | 0%       | 0            | 0             | 0%       | 0            | <u>0</u>      | 0%       | 0%               |
| Strongarmed                     | 2            | 0             | -100%    | 0            | 0             | 0%       | 0            | <u>0</u>      | 0%       | -33%             |
| <b>Total Agg. Assaults/Bat.</b> | <b>6</b>     | <b>9</b>      | 50%      | <b>4</b>     | <b>9</b>      | 125%     | <b>3</b>     | <b>9</b>      | 200%     | 125%             |
| Agg. Assaults/Batteries         | 3            | 6             | 100%     | 2            | 6             | 200%     | 3            | <u>6</u>      | 100%     | 133%             |
| Agg. Domestic Assault/Batteries | 3            | 3             | 0%       | 2            | 3             | 50%      | 0            | <u>3</u>      | N/A      | 17%              |
| Person Shot                     | 1            | 0             | -100%    | 0            | 0             | 0%       | 0            | <u>0</u>      | 0%       | -33%             |
| <b>Total Sexual Bat.</b>        | <b>1</b>     | <b>0</b>      | -100%    | <b>2</b>     | <b>0</b>      | -100%    | <b>0</b>     | <b>0</b>      | 0%       | -67%             |
| Sexual Battery                  | 1            | 0             | -100%    | 1            | 0             | -100%    | 0            | <u>0</u>      | 0%       | -67%             |
| Sexual Battery Child            | 0            | 0             | 0%       | 1            | 0             | -100%    | 0            | <u>0</u>      | 0%       | -33%             |
| <b>Total Part One Crimes</b>    | <b>60</b>    | <b>57</b>     | -5%      | <b>54</b>    | <b>57</b>     | 6%       | <b>57</b>    | <b>57</b>     | 0%       | 0%               |
| Part One Property Crimes        | 51           | 48            | -6%      | 48           | 48            | 0%       | 54           | <u>48</u>     | -11%     | -6%              |
| Part One Person Crimes          | 9            | 9             | 0%       | 6            | 9             | 50%      | 3            | <u>9</u>      | 200%     | 83%              |
| <b>Total Calls For Service</b>  | <b>1,649</b> | <b>1,718</b>  | 4%       | <b>1,820</b> | <b>1,718</b>  | -6%      | <b>1,868</b> | <b>1,718</b>  | -8%      | -3%              |
| Firearm Offenses                | 3            | 1             | -67%     | 1            | 1             | 0%       | 2            | <u>1</u>      | -50%     | -39%             |
| All Domestic Violence Cases     | 29           | 32            | 10%      | 24           | 32            | 33%      | 34           | <u>32</u>     | -6%      | 13%              |

NOTE: This Crime data is preliminary and subject to reclassification upon further investigation. The data above reflects the total number of offenses, it does not indicate the total number of incidents. N/A = Not Applicable

Last UCR build date: 7/8/2019 9:47:00 AM



**January 1, 2019 through July 6, 2019 compared to the same periods in 2017 and 2018**

| <b>Volusia County Sheriff's Office</b> | <b>YTD</b>    | <b>YTD</b>    | <b>2017-2018</b> | <b>YTD</b>    | <b>YTD</b>    | <b>2018-2019</b> | <b>YTD</b>    | <b>YTD</b>    | <b>2017-2019</b> | <b>% OF</b>       |
|--|---------------|---------------|------------------|---------------|---------------|------------------|---------------|---------------|------------------|-------------------|
| <b>District 2</b>                      | <b>2017</b>   | <b>2018</b>   | <b>% Change</b>  | <b>2018</b>   | <b>2019</b>   | <b>%Change</b>   | <b>2017</b>   | <b>2019</b>   | <b>%Change</b>   | <b>COUNTYWIDE</b> |
| Homicides                              | 1             | 1             | 0%               | 1             | 0             | -100%            | 1             | <u>0</u>      | -100%            | 0%                |
| Auto Thefts                            | 39            | 28            | -28%             | 28            | 24            | -14%             | 39            | <u>24</u>     | -38%             | 24%               |
| <b>Total Burglaries</b>                | <b>100</b>    | <b>81</b>     | -19%             | <b>81</b>     | <b>73</b>     | -10%             | <b>100</b>    | <b>73</b>     | -27%             | <b>35%</b>        |
| Residence                              | 73            | 68            | -7%              | 68            | 55            | -19%             | 73            | <u>55</u>     | -25%             | 33%               |
| Non Residence                          | 27            | 13            | -52%             | 13            | 18            | <b>38%</b>       | 27            | <u>18</u>     | -33%             | 42%               |
| <b>Total Larcenies</b>                 | <b>273</b>    | <b>238</b>    | -13%             | <b>238</b>    | <b>208</b>    | -13%             | <b>273</b>    | <b>208</b>    | -24%             | <b>26%</b>        |
| Larcenies                              | 185           | 137           | -26%             | 137           | 104           | -24%             | 185           | <u>104</u>    | -44%             | 26%               |
| Larceny Carbreak                       | 58            | 59            | 2%               | 59            | 60            | <b>2%</b>        | 58            | <u>60</u>     | 3%               | 27%               |
| Larceny Shoplifting                    | 19            | 34            | 79%              | 34            | 30            | -12%             | 19            | <u>30</u>     | 58%              | 22%               |
| Larceny Bicycle                        | 11            | 8             | -27%             | 8             | 14            | <b>75%</b>       | 11            | <u>14</u>     | 27%              | 30%               |
| <b>Total Robberies</b>                 | <b>20</b>     | <b>9</b>      | -55%             | <b>9</b>      | <b>7</b>      | -22%             | <b>20</b>     | <b>7</b>      | -65%             | <b>17%</b>        |
| Armed                                  | 8             | 1             | -88%             | 1             | 1             | 0%               | 8             | <u>1</u>      | -88%             | 7%                |
| Strongarmed                            | 12            | 8             | -33%             | 8             | 6             | -25%             | 12            | <u>6</u>      | -50%             | 23%               |
| <b>Total Agg. Assaults/Bat.</b>        | <b>37</b>     | <b>43</b>     | 16%              | <b>43</b>     | <b>40</b>     | -7%              | <b>37</b>     | <b>40</b>     | 8%               | <b>N/A</b>        |
| Agg. Assaults/Batteries                | 20            | 28            | 40%              | 28            | 18            | -36%             | 20            | <u>18</u>     | -10%             | 22%               |
| Agg. Domestic Assault/Batteries        | 17            | 15            | -12%             | 15            | 22            | <b>47%</b>       | 17            | <u>22</u>     | 29%              | 25%               |
| Person Shot                            | 1             | 1             | 0%               | 1             | 1             | 0%               | 1             | <u>1</u>      | 0%               | 25%               |
| <b>Total Sexual Bat.</b>               | <b>10</b>     | <b>10</b>     | 0%               | <b>10</b>     | <b>8</b>      | -20%             | <b>10</b>     | <b>8</b>      | -20%             | <b>26%</b>        |
| Sexual Battery                         | 1             | 4             | 300%             | 4             | 3             | -25%             | 1             | <u>3</u>      | 200%             | 33%               |
| Sexual Battery Child                   | 9             | 6             | -33%             | 6             | 5             | -17%             | 9             | <u>5</u>      | -44%             | 23%               |
| <b>Total Part One Crimes</b>           | <b>480</b>    | <b>410</b>    | -15%             | <b>410</b>    | <b>360</b>    | -12%             | <b>480</b>    | <b>360</b>    | -25%             | <b>27%</b>        |
| Part One Property Crimes               | 412           | 347           | -16%             | 347           | 305           | -12%             | 412           | <u>305</u>    | -26%             | 27%               |
| Part One Person Crimes                 | 68            | 63            | -7%              | 63            | 55            | -13%             | 68            | <u>55</u>     | -19%             | 22%               |
| <b>Total Calls For Service</b>         | <b>14,793</b> | <b>12,224</b> | -17%             | <b>12,224</b> | <b>11,753</b> | -4%              | <b>14,793</b> | <b>11,753</b> | -21%             | <b>21%</b>        |
| Firearm Offenses                       | 13            | 16            | 23%              | 16            | 19            | <b>19%</b>       | 13            | <u>19</u>     | 46%              | 35%               |
| All Domestic Violence Cases            | 180           | 182           | 1%               | 182           | 184           | <b>1%</b>        | 180           | <u>184</u>    | 2%               | 22%               |

NOTE: This Crime data is preliminary and subject to reclassification upon further investigation. The data above reflects the total number of offenses, it does not indicate the total number of incidents. There were incidents that did not code into either district. These are included in the Countywide Total. N/A = Not Applicable

Last UCR build date: 7/8/2019 9:47:00 AM

**January 1, 2019 through July 6, 2019 compared to the same periods in 2017 and 2018**

| Volusia County Sheriff's Office<br>District 2 Clearances | YTD 2017   |            |            |            |           | YTD 2018   |            |            |            |           | YTD 2019   |            |            |            |          |
|--|------------|------------|------------|------------|-----------|------------|------------|------------|------------|-----------|------------|------------|------------|------------|----------|
|  | Offense    | Clrs       | % Clr      | Adult      | Juv       | Offense    | Clrs       | % Clr      | Adult      | Juv       | Offense    | Clrs       | % Clr      | Adult      | Juv      |
| Homicides  | 1          | 1          | 100%       | 1          | 0         | 1          | 0          | 0%         | 0          | 0         | 0          | 0          | 0%         | 0          | 0        |
| Auto Thefts  | 39         | 9          | 23%        | 3          | 6         | 28         | 14         | 50%        | 10         | 4         | 24         | 8          | 33%        | 8          | 0        |
| <b>Total Burglaries</b>                                  | <b>100</b> | <b>23</b>  | <b>23%</b> | <b>17</b>  | <b>6</b>  | <b>81</b>  | <b>29</b>  | <b>36%</b> | <b>24</b>  | <b>5</b>  | <b>73</b>  | <b>15</b>  | <b>21%</b> | <b>15</b>  | <b>0</b> |
| Residence  | 73         | 16         | 22%        | 11         | 5         | 68         | 26         | 38%        | 21         | 5         | 55         | 10         | 18%        | 10         | 0        |
| Non Residence  | 27         | 7          | 26%        | 6          | 1         | 13         | 3          | 23%        | 3          | 0         | 18         | 5          | 28%        | 5          | 0        |
| <b>Total Larcenies</b>                                   | <b>273</b> | <b>61</b>  | <b>22%</b> | <b>53</b>  | <b>8</b>  | <b>238</b> | <b>74</b>  | <b>31%</b> | <b>74</b>  | <b>0</b>  | <b>208</b> | <b>64</b>  | <b>31%</b> | <b>61</b>  | <b>3</b> |
| Larcenies  | 185        | 44         | 24%        | 38         | 6         | 137        | 38         | 28%        | 38         | 0         | 104        | 24         | 23%        | 23         | 1        |
| Larceny Carbreak   | 58         | 9          | 16%        | 7          | 2         | 59         | 12         | 20%        | 12         | 0         | 60         | 19         | 32%        | 19         | 0        |
| Larceny Shoplifting                                      | 19         | 6          | 32%        | 6          | 0         | 34         | 24         | 71%        | 24         | 0         | 30         | 17         | 57%        | 16         | 1        |
| Larceny Bicycle  | 11         | 2          | 18%        | 2          | 0         | 8          | 0          | 0%         | 0          | 0         | 14         | 4          | 29%        | 3          | 1        |
| <b>Total Robberies</b>                                   | <b>20</b>  | <b>13</b>  | <b>65%</b> | <b>10</b>  | <b>3</b>  | <b>9</b>   | <b>7</b>   | <b>78%</b> | <b>5</b>   | <b>2</b>  | <b>7</b>   | <b>6</b>   | <b>86%</b> | <b>6</b>   | <b>0</b> |
| Armed  | 8          | 4          | 50%        | 4          | 0         | 1          | 0          | 0%         | 0          | 0         | 1          | 0          | 0%         | 0          | 0        |
| Strongarmed  | 12         | 9          | 75%        | 6          | 3         | 8          | 7          | 88%        | 5          | 2         | 6          | 6          | 100%       | 6          | 0        |
| <b>Total Agg. Assaults/Bat.</b>                          | <b>37</b>  | <b>29</b>  | <b>78%</b> | <b>25</b>  | <b>4</b>  | <b>43</b>  | <b>30</b>  | <b>70%</b> | <b>30</b>  | <b>0</b>  | <b>40</b>  | <b>31</b>  | <b>78%</b> | <b>29</b>  | <b>2</b> |
| Agg. Assaults/Batteries                                  | 20         | 12         | 60%        | 10         | 2         | 28         | 15         | 54%        | 15         | 0         | 18         | 15         | 83%        | 15         | 0        |
| Agg. Domestic Assault/Batteries                          | 17         | 17         | 100%       | 15         | 2         | 15         | 15         | 100%       | 15         | 0         | 22         | 16         | 73%        | 14         | 2        |
| Person Shot  | 1          | 1          | 100%       | 0          | 1         | 1          | 0          | 0%         | 0          | 0         | 1          | 2          | 200%       | 2          | 0        |
| <b>Total Sexual Bat.</b>                                 | <b>10</b>  | <b>8</b>   | <b>80%</b> | <b>6</b>   | <b>2</b>  | <b>10</b>  | <b>5</b>   | <b>50%</b> | <b>4</b>   | <b>1</b>  | <b>8</b>   | <b>4</b>   | <b>50%</b> | <b>3</b>   | <b>1</b> |
| Sexual Battery   | 1          | 1          | 100%       | 1          | 0         | 4          | 2          | 50%        | 2          | 0         | 3          | 3          | 100%       | 3          | 0        |
| Sexual Battery Child                                     | 9          | 7          | 78%        | 5          | 2         | 6          | 3          | 50%        | 2          | 1         | 5          | 1          | 20%        | 0          | 1        |
| <b>Total Part One Crimes</b>                             | <b>480</b> | <b>144</b> | <b>30%</b> | <b>104</b> | <b>29</b> | <b>410</b> | <b>159</b> | <b>39%</b> | <b>147</b> | <b>12</b> | <b>360</b> | <b>128</b> | <b>36%</b> | <b>122</b> | <b>6</b> |
| Part One Property Crimes                                 | 412        | 93         | 23%        | 73         | 20        | 347        | 117        | 34%        | 108        | 9         | 305        | 87         | 29%        | 84         | 3        |
| Part One Person Crimes                                   | 68         | 51         | 75%        | 31         | 9         | 63         | 42         | 67%        | 39         | 3         | 55         | 41         | 75%        | 38         | 3        |

NOTE: This Crime data is preliminary and subject to reclassification upon further investigation. The data above reflects the total number of offenses, it does not indicate the total number of incidents.

Last UCR build date: 7/8/2019 9:47:00 AM

# District 2 Burglaries

## 06/09/2019 thru 07/06/2019

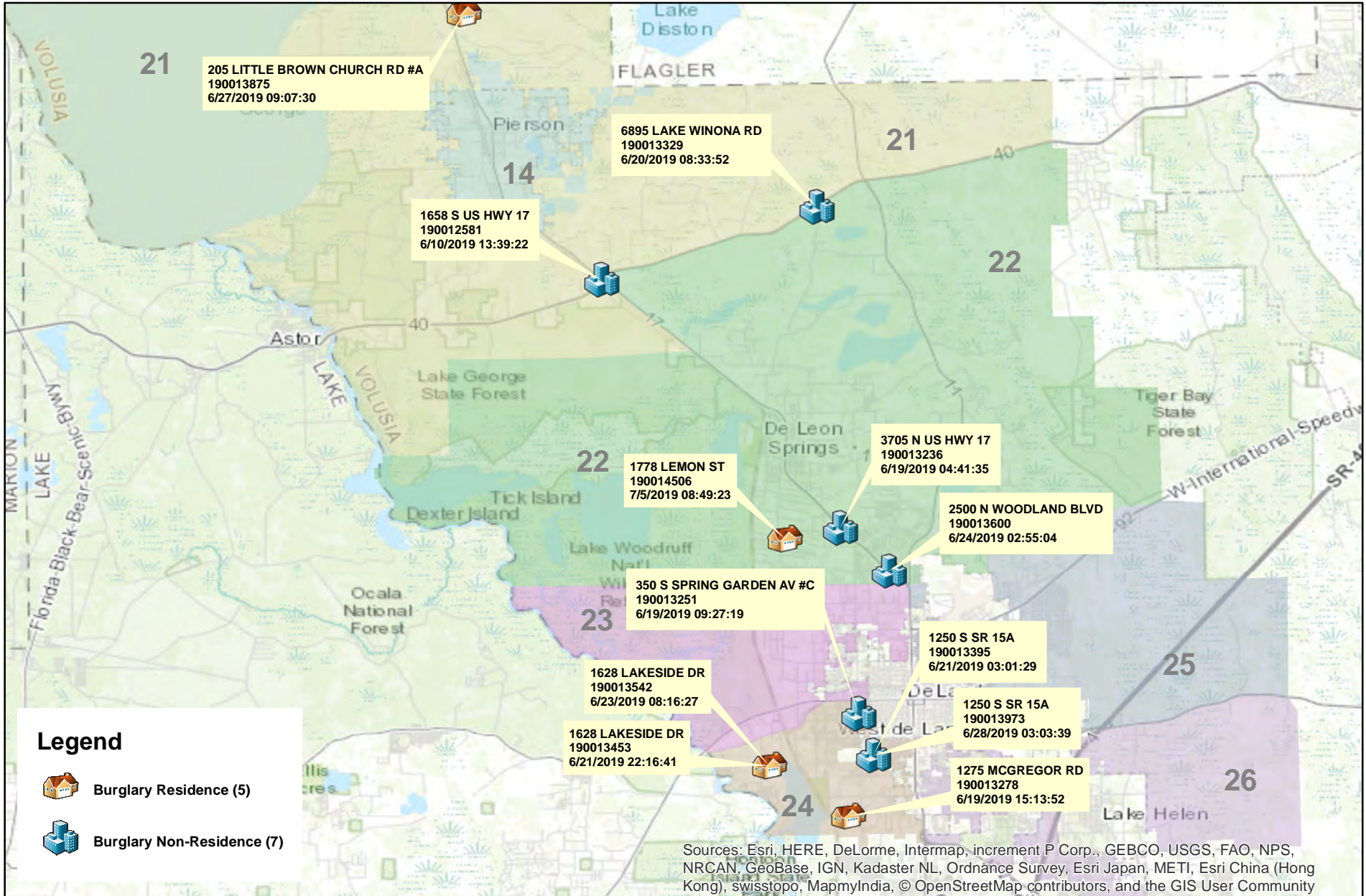

Prepared by: VC Crime Center  
 Crime Intelligence Analyst  
 Volusia County Sheriff's Office  
 Printed On: 7/8/2019

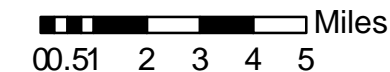

\* Map reflects total number of Incidents and not total number of victims



This is not a legal document. due to address incompatibilities, some incidents may not be represented and the information on this map should not be viewed as the legal representation of property boundaries, roads, facilities. etc.

# District 2 Larceny Carbreaks 06/09/2019 thru 07/06/2019

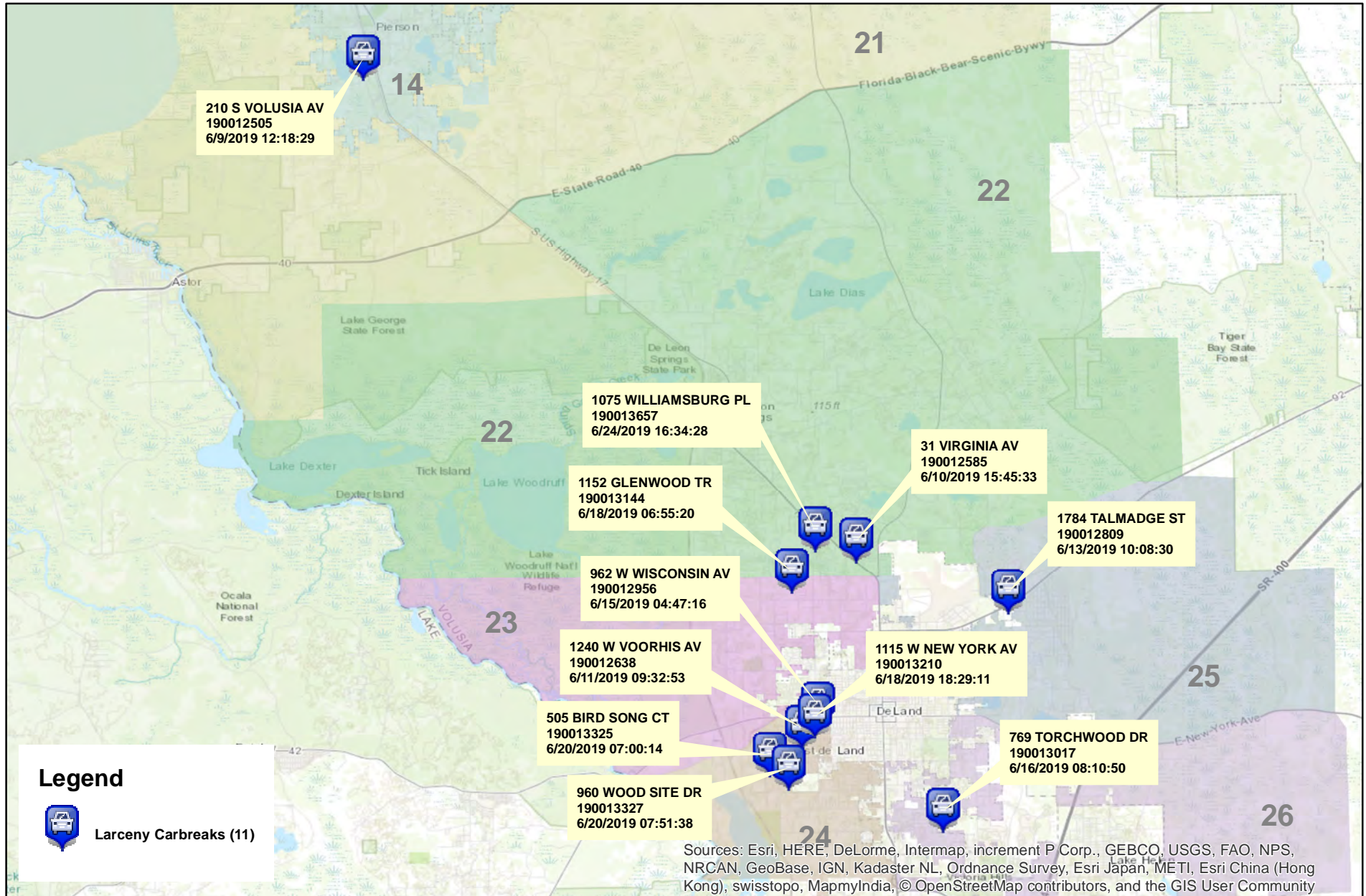

Prepared by: VC Crime Center  
 Crime Intelligence Analyst  
 Volusia County Sheriff's Office  
 Printed On: 7/8/2019

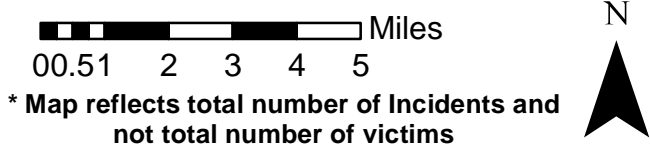

This is not a legal document.  
 due to address incompatibilities, some  
 incidents may not be represented and  
 the information on this map should not be  
 viewed as the legal representation of  
 property boundaries, roads, facilities. etc.

# District 2 Aggravated Assaults and Batteries

## 06/09/2019 thru 07/06/2019

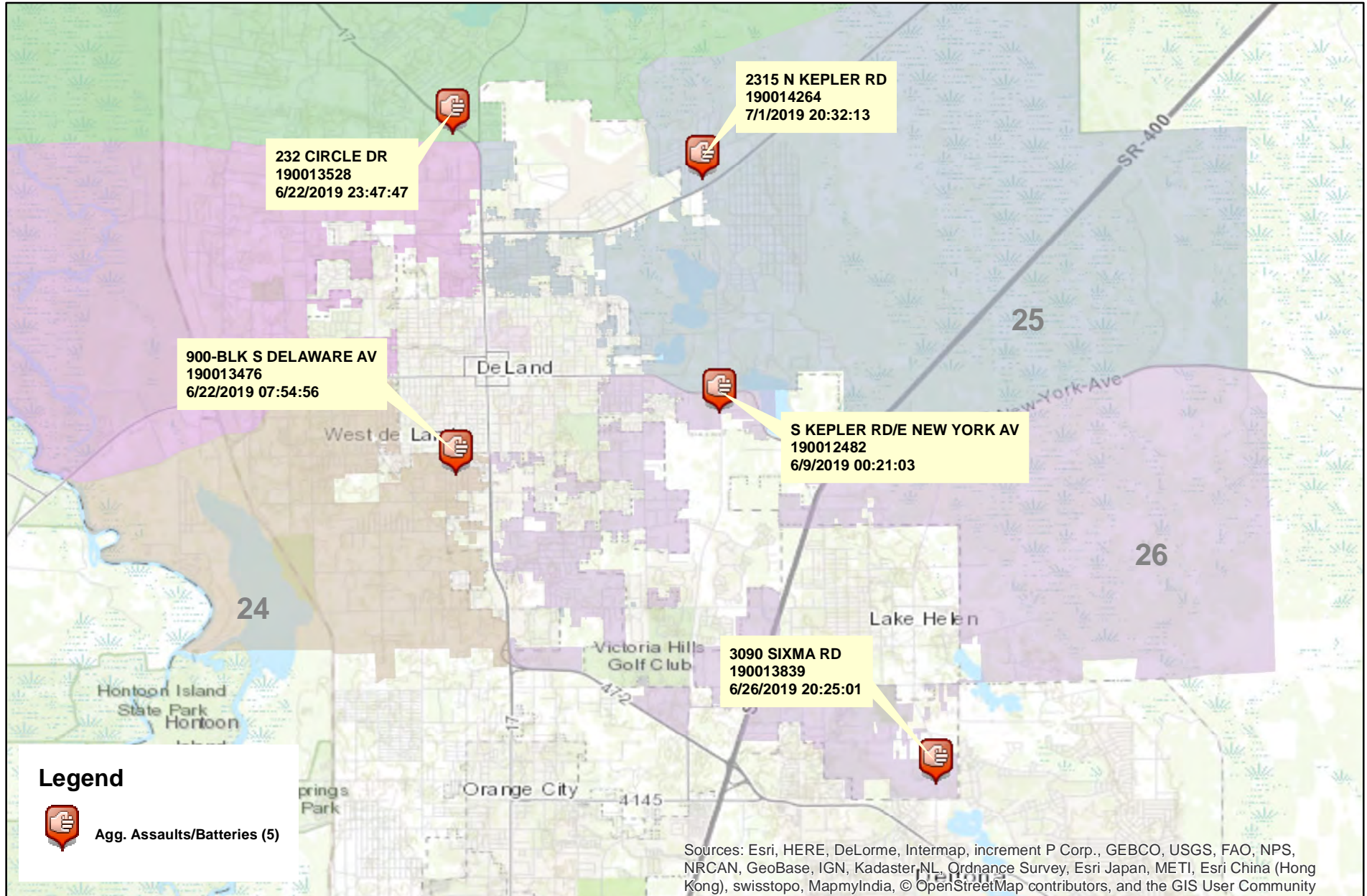

Prepared by: VC Crime Center  
 Crime Intelligence Analyst  
 Volusia County Sheriff's Office  
 Printed On: 7/8/2019

0 0.5 1 2 3 4 Miles  
 \* Map reflects total number of Incidents and not total number of victims



This is not a legal document. due to address incompatibilities, some incidents may not be represented and the information on this map should not be viewed as the legal representation of property boundaries, roads, facilities. etc.

# District 2 Domestic Assaults and Batteries

## 06/09/2019 thru 07/06/2019

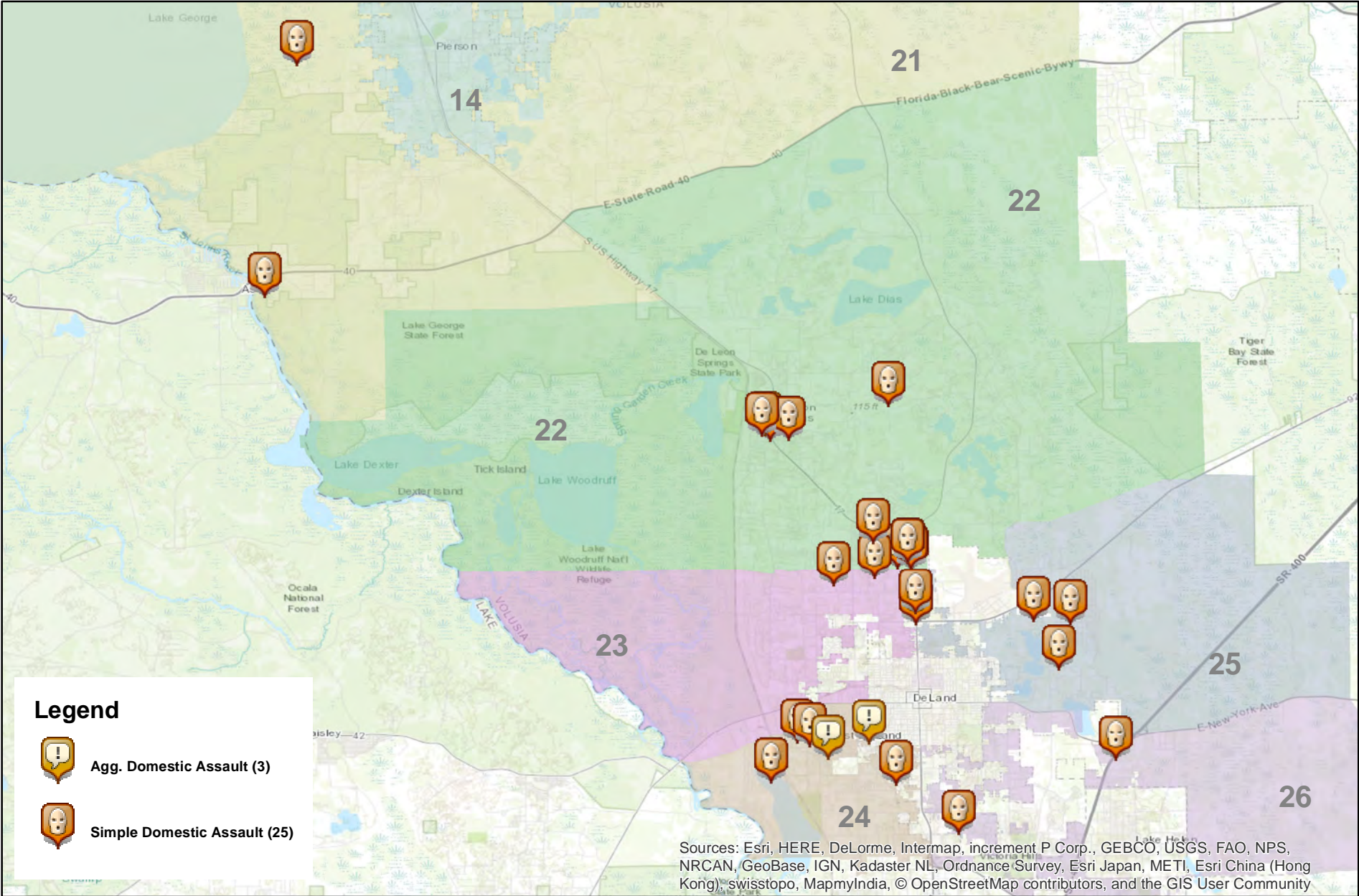

Prepared by: VC Crime Center  
 Crime Intelligence Analyst  
 Volusia County Sheriff's Office  
 Printed On: 7/8/2019

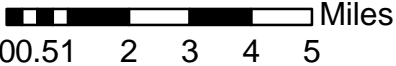

\* Map reflects total number of Incidents and not total number of victims



This is not a legal document. due to address incompatibilities, some incidents may not be represented and the information on this map should not be viewed as the legal representation of property boundaries, roads, facilities. etc.

# District 2 Hot Zone 22

## 06/09/2019 thru 07/06/2019

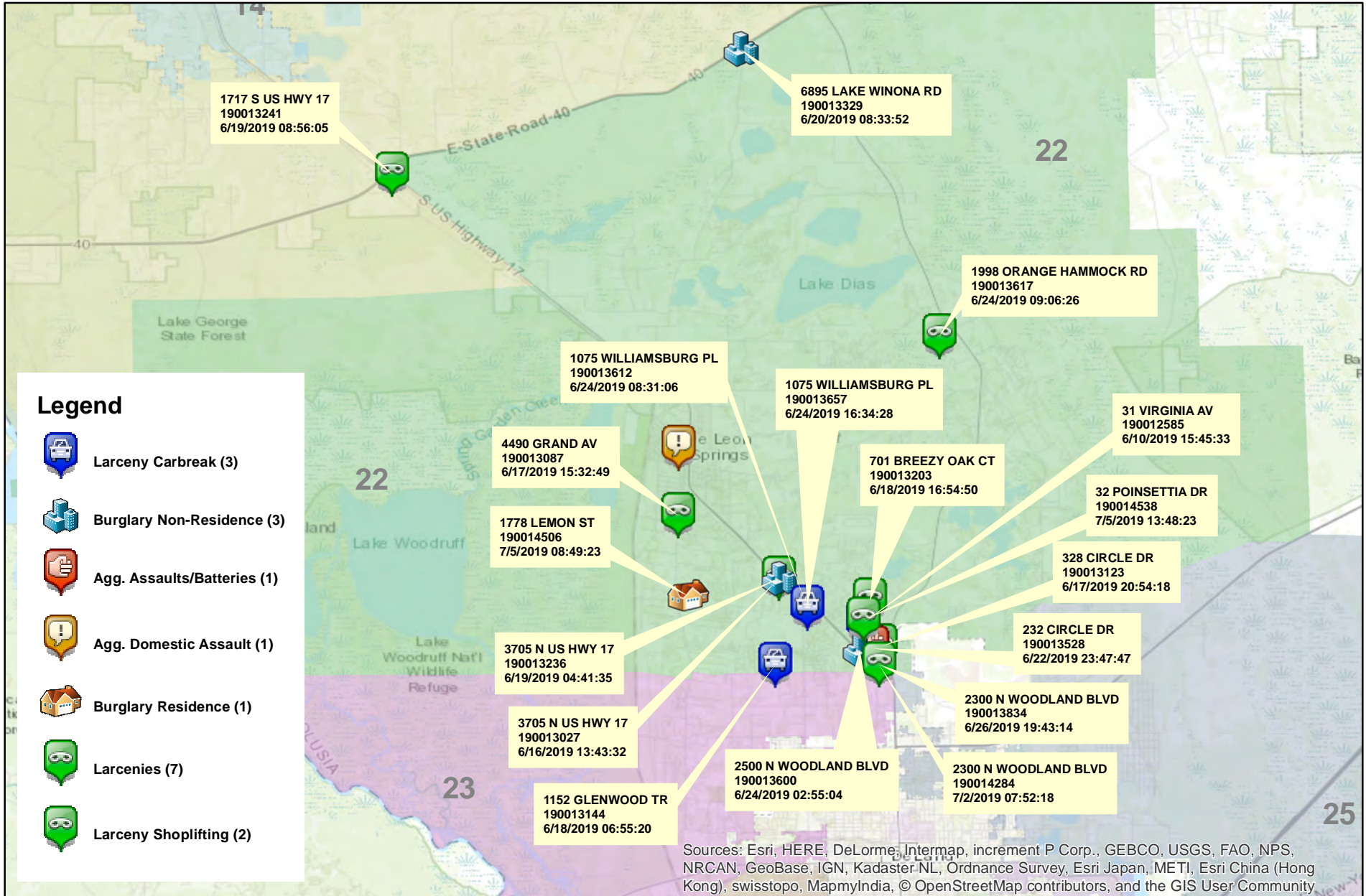

Prepared by: VC Crime Center  
 Crime Intelligence Analyst  
 Volusia County Sheriff's Office  
 Printed On: 7/8/2019

0 0.5 1 2 3 4 5 Miles  
 \* Map reflects total number of Incidents and not total number of victims



This is not a legal document. due to address incompatibilities, some incidents may not be represented and the information on this map should not be viewed as the legal representation of property boundaries, roads, facilities. etc.

## District 2 - Part 1 Crimes by Zone 06/09/2019 through 07/06/2019

| Volusia County Sheriff's Office | Total     | 14       | 21       | 22        | 23       | 24        | 25       | 26       | CT       |
|---------------------------------|-----------|----------|----------|-----------|----------|-----------|----------|----------|----------|
| <b>Total</b>                    | <u>54</u> | <u>2</u> | <u>2</u> | <u>18</u> | <u>2</u> | <u>17</u> | <u>6</u> | <u>5</u> | <u>2</u> |
| <b>Aggravated Assaults</b>      | <u>8</u>  | <u>0</u> | <u>0</u> | <u>2</u>  | <u>0</u> | <u>3</u>  | <u>2</u> | <u>1</u> | <u>0</u> |
| <b>Auto Thefts</b>              | <u>0</u>  | <u>0</u> | <u>0</u> | <u>0</u>  | <u>0</u> | <u>0</u>  | <u>0</u> | <u>0</u> | <u>0</u> |
| <b>Burglary Non-Residence</b>   | <u>7</u>  | <u>0</u> | <u>1</u> | <u>3</u>  | <u>0</u> | <u>3</u>  | <u>0</u> | <u>0</u> | <u>0</u> |
| <b>Burglary Residence</b>       | <u>5</u>  | <u>0</u> | <u>1</u> | <u>1</u>  | <u>0</u> | <u>3</u>  | <u>0</u> | <u>0</u> | <u>0</u> |
| <b>Homicide</b>                 | <u>0</u>  | <u>0</u> | <u>0</u> | <u>0</u>  | <u>0</u> | <u>0</u>  | <u>0</u> | <u>0</u> | <u>0</u> |
| <b>Larceny All Other</b>        | <u>16</u> | <u>1</u> | <u>0</u> | <u>7</u>  | <u>0</u> | <u>4</u>  | <u>3</u> | <u>1</u> | <u>0</u> |
| <b>Larceny Carbreak</b>         | <u>11</u> | <u>1</u> | <u>0</u> | <u>3</u>  | <u>2</u> | <u>3</u>  | <u>1</u> | <u>1</u> | <u>0</u> |
| <b>Larceny Shoplifting</b>      | <u>7</u>  | <u>0</u> | <u>0</u> | <u>2</u>  | <u>0</u> | <u>1</u>  | <u>0</u> | <u>2</u> | <u>2</u> |
| <b>Robbery Armed</b>            | <u>0</u>  | <u>0</u> | <u>0</u> | <u>0</u>  | <u>0</u> | <u>0</u>  | <u>0</u> | <u>0</u> | <u>0</u> |
| <b>Robbery Strongarmed</b>      | <u>0</u>  | <u>0</u> | <u>0</u> | <u>0</u>  | <u>0</u> | <u>0</u>  | <u>0</u> | <u>0</u> | <u>0</u> |
| <b>Sexual Battery</b>           | <u>0</u>  | <u>0</u> | <u>0</u> | <u>0</u>  | <u>0</u> | <u>0</u>  | <u>0</u> | <u>0</u> | <u>0</u> |

\*The Aggravated Assault, Auto Theft,& Sexual Battery statistics reflect the total number of incidents, it does not indicate the total number of victims or vehicles.

The Highlighted numbers indicate zones with higher levels of activity.

Last UCR build date: 7/8/2019 9:47:00 AM



# COMPSTAT REPORT



## INVESTIGATIVE SERVICES SECTION

**Period 19-6: June 09, 2019 – July 06, 2019**

***Captain Brian Henderson***

# Agencywide Auto Recoveries 06/09/2019 thru 07/06/2019

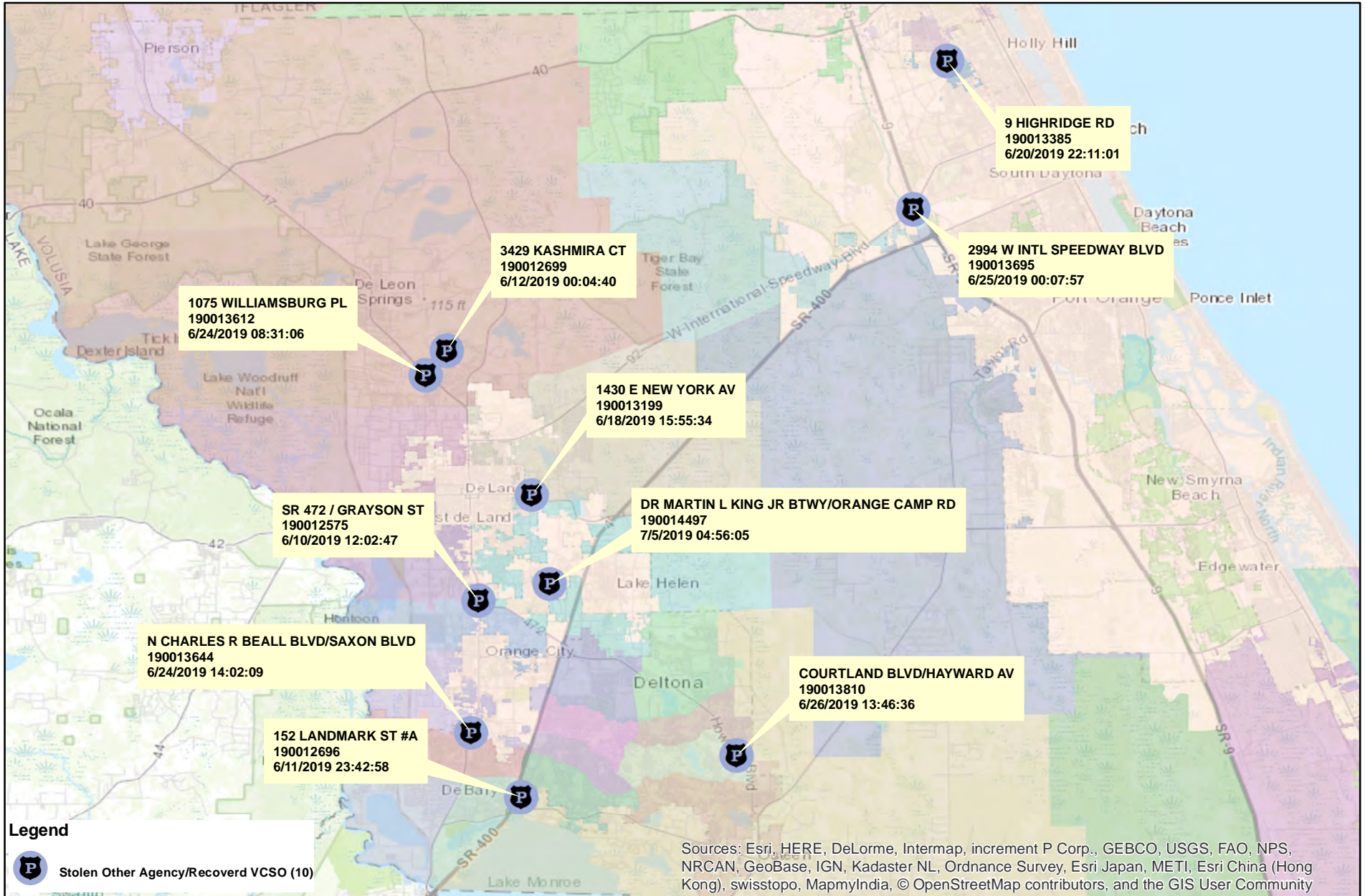

Prepared by: VC Crime Center  
Crime Intelligence Analyst  
Volusia County Sheriff's Office  
Printed On: 7/9/2019

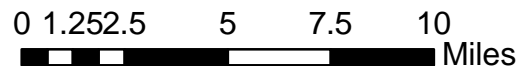

This is not a legal document.  
Due to address incompatibilities, some incidents may not be represented and the information on this map should not be viewed as the legal representation of property boundaries, roads, facilities, etc.

# District 2 Part I Arrests by Location

## 06/09/2019 thru 07/06/2019

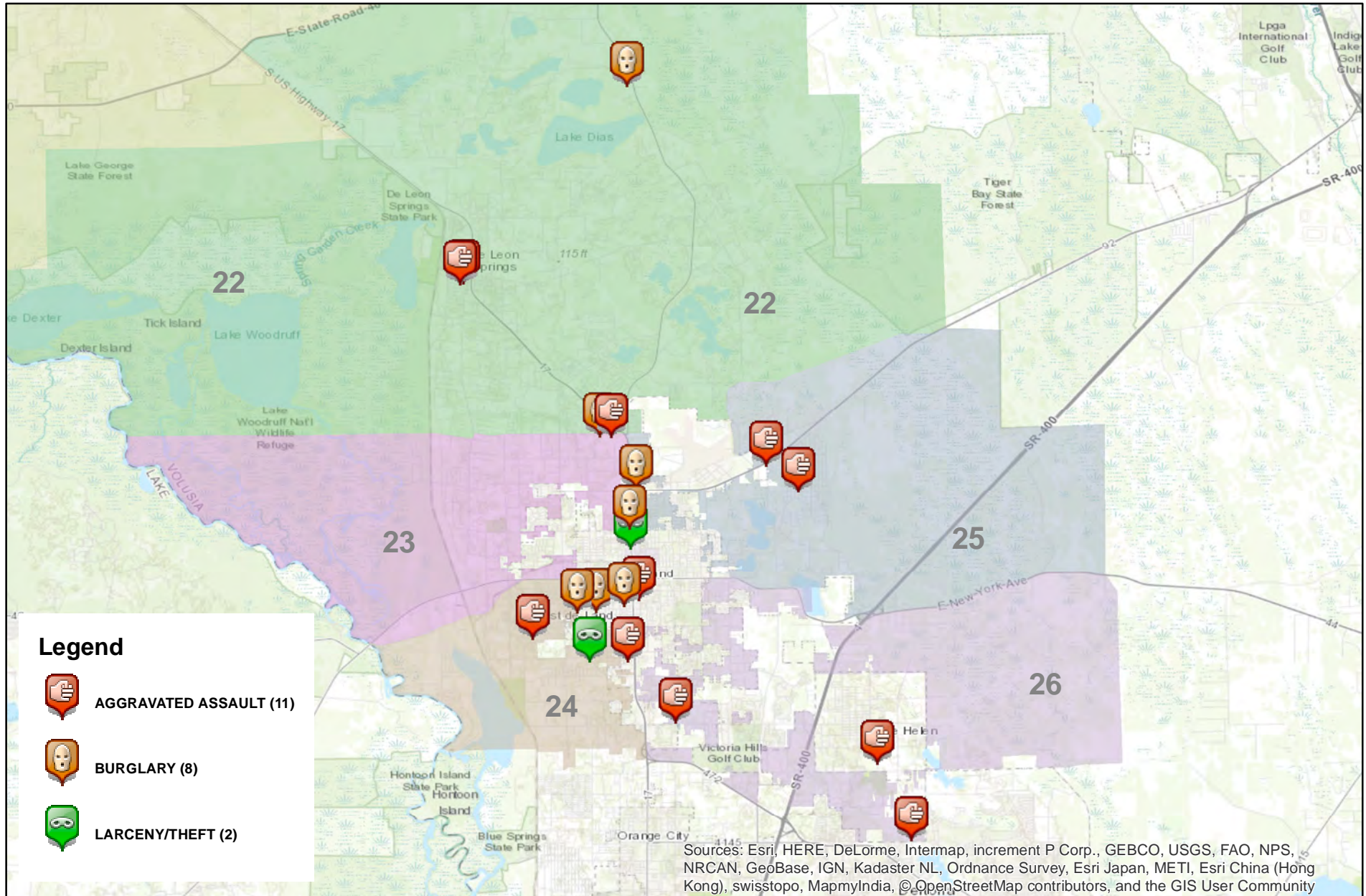

Prepared by: VC Crime Center  
 Crime Intelligence Analyst  
 Volusia County Sheriff's Office  
 Printed On: 7/8/2019

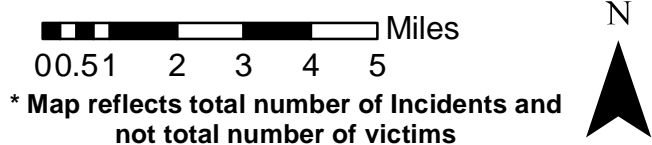

This is not a legal document. due to address incompatibilities, some incidents may not be represented and the information on this map should not be viewed as the legal representation of property boundaries, roads, facilities. etc.

# COMPSTAT REPORT



## EAST VOLUSIA

**Period 19-6: June 09, 2019 – July 06, 2019**

***Sheriff Michael J. Chitwood***

*Chief Deputy John W. Creamer*

# Volusia County Sheriff's Office Districts

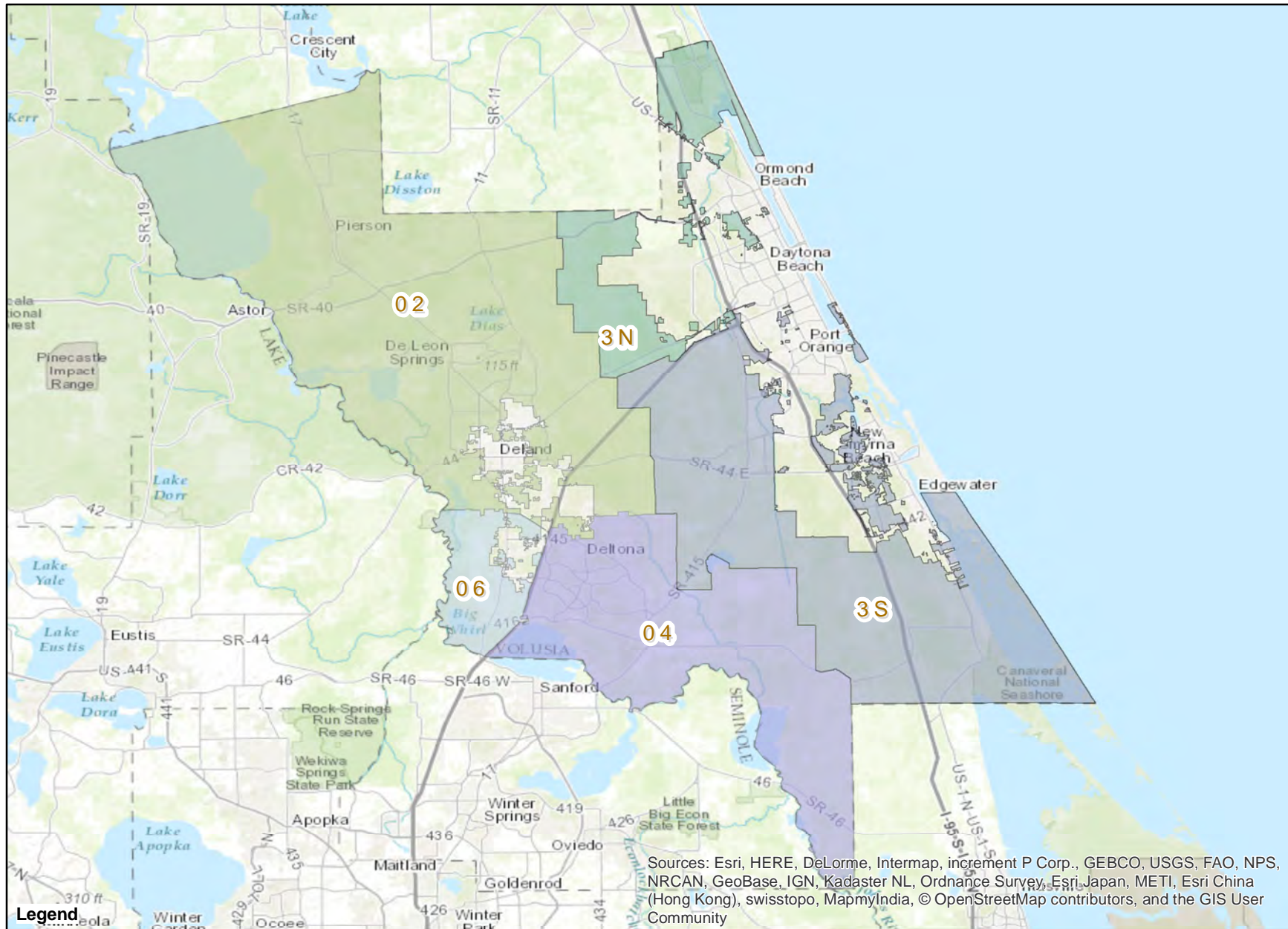

Legend



**Prepared by: Patrick Harding  
Crime Intelligence Analyst  
Volusia County Sheriff's Office  
Printed On: 5/10/2017**

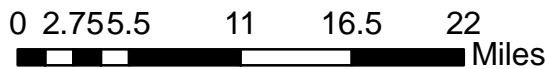

This is not a legal document.  
Due to address incompatibilities, some incidents may not be represented and the information on this map should not be viewed as the legal representation of property boundaries, roads, facilities, etc.

# COMPSTAT REPORT



## CRIME STATISTICS - DISTRICT 3 NORTH

**Period 19-6: June 09, 2019 - July 06, 2019**

***Captain George Maddox***

## COMPSTAT STATISTICAL CRIME COMPARISON TO PREVIOUS 28 DAY PERIODS

| District 3 North                | 3/17/2019          | 6/9/2019             |                 | 4/14/2019         | 6/9/2019             |                 | 5/12/2019          | 6/9/2019             |                 | <b>3 Periods</b> |
|---------------------------------|--------------------|----------------------|-----------------|-------------------|----------------------|-----------------|--------------------|----------------------|-----------------|------------------|
| Volusia County Sheriff's Office | 4/13/2019          | 7/6/2019             |                 | 5/11/2019         | 7/6/2019             |                 | 6/8/2019           | 7/6/2019             |                 | <b>Average %</b> |
| VCSO Offense Data               | <b>Current - 3</b> | <b>Current (28d)</b> | <b>% Change</b> | <b>Current -2</b> | <b>Current (28d)</b> | <b>% Change</b> | <b>Current - 1</b> | <b>Current (28d)</b> | <b>% Change</b> | <b>Change</b>    |
| Homicides                       | 0                  | 0                    | 0%              | 0                 | 0                    | 0%              | 0                  | <u>0</u>             | 0%              | 0%               |
| Auto Thefts                     | 3                  | 2                    | -33%            | 5                 | 2                    | -60%            | 5                  | <u>2</u>             | -60%            | -51%             |
| Total Burglaries                | <b>6</b>           | <b>4</b>             | -33%            | <b>3</b>          | <b>4</b>             | 33%             | <b>7</b>           | <b>4</b>             | -43%            | -14%             |
| Residence                       | 6                  | 4                    | -33%            | 2                 | 4                    | 100%            | 7                  | <u>4</u>             | -43%            | 8%               |
| Non Residence                   | 0                  | 0                    | 0%              | 1                 | 0                    | -100%           | 0                  | <u>0</u>             | 0%              | -33%             |
| Total Larcenies                 | <b>17</b>          | <b>22</b>            | 29%             | <b>18</b>         | <b>22</b>            | 22%             | <b>29</b>          | <b>22</b>            | -24%            | 9%               |
| Larcenies                       | 11                 | 7                    | -36%            | 10                | 7                    | -30%            | 10                 | <u>7</u>             | -30%            | -32%             |
| Larceny Carbreak                | 6                  | 12                   | 100%            | 6                 | 12                   | 100%            | 16                 | <u>12</u>            | -25%            | 58%              |
| Larceny Shoplifting             | 0                  | 2                    | N/A             | 0                 | 2                    | N/A             | 2                  | <u>2</u>             | 0%              | 0%               |
| Larceny Bicycle                 | 0                  | 1                    | N/A             | 2                 | 1                    | -50%            | 1                  | <u>1</u>             | 0%              | -17%             |
| Total Robberies                 | <b>1</b>           | <b>4</b>             | 300%            | <b>1</b>          | <b>4</b>             | 300%            | <b>0</b>           | <b>4</b>             | N/A             | 200%             |
| Armed                           | 1                  | 2                    | 100%            | 0                 | 2                    | N/A             | 0                  | <u>2</u>             | N/A             | 33%              |
| Strongarmed                     | 0                  | 2                    | N/A             | 1                 | 2                    | 100%            | 0                  | <u>2</u>             | N/A             | 33%              |
| Total Agg. Assaults/Bat.        | <b>2</b>           | <b>2</b>             | 0%              | <b>1</b>          | <b>2</b>             | 100%            | <b>7</b>           | <b>2</b>             | -71%            | 10%              |
| Agg. Assaults/Batteries         | 1                  | 1                    | 0%              | 0                 | 1                    | N/A             | 3                  | <u>1</u>             | -67%            | -22%             |
| Agg. Domestic Assault/Batteries | 1                  | 1                    | 0%              | 1                 | 1                    | 0%              | 4                  | <u>1</u>             | -75%            | -25%             |
| Person Shot                     | 0                  | 0                    | 0%              | 0                 | 0                    | 0%              | 0                  | <u>0</u>             | 0%              | 0%               |
| Total Sexual Bat.               | <b>0</b>           | <b>0</b>             | 0%              | <b>1</b>          | <b>0</b>             | -100%           | <b>0</b>           | <b>0</b>             | 0%              | -33%             |
| Sexual Battery                  | 0                  | 0                    | 0%              | 0                 | 0                    | 0%              | 0                  | <u>0</u>             | 0%              | 0%               |
| Sexual Battery Child            | 0                  | 0                    | 0%              | 1                 | 0                    | -100%           | 0                  | <u>0</u>             | 0%              | -33%             |
| Total Part One Crimes           | <b>29</b>          | <b>34</b>            | 17%             | <b>29</b>         | <b>34</b>            | 17%             | <b>48</b>          | <b>34</b>            | -29%            | 2%               |
| Part One Property Crimes        | 26                 | 28                   | 8%              | 26                | 28                   | 8%              | 41                 | <u>28</u>            | -32%            | -5%              |
| Part One Person Crimes          | 3                  | 6                    | 100%            | 3                 | 6                    | 100%            | 7                  | <u>6</u>             | -14%            | 62%              |
| Total Calls For Service         | <b>1,252</b>       | <b>1,329</b>         | 6%              | <b>1,414</b>      | <b>1,329</b>         | -6%             | <b>1,503</b>       | <b>1,329</b>         | -12%            | -4%              |
| Firearm Offenses                | 1                  | 2                    | 100%            | 0                 | 2                    | N/A             | 0                  | <u>2</u>             | N/A             | 33%              |
| All Domestic Violence Cases     | 19                 | 10                   | -47%            | 20                | 10                   | -50%            | 16                 | <u>10</u>            | -38%            | -45%             |

NOTE: This Crime data is preliminary and subject to reclassification upon further investigation. The data above reflects the total number of offenses, it does not indicate the total number of incidents. N/A = Not Applicable

Last UCR build date: 7/8/2019 9:47:00 AM

**January 1, 2019 through July 6, 2019 compared to the same periods in 2017 and 2018**

| <b>Volusia County Sheriff's Office</b> | <b>YTD</b>    | <b>YTD</b>   | <b>2017-2018</b> | <b>YTD</b>   | <b>YTD</b>   | <b>2018-2019</b> | <b>YTD</b>    | <b>YTD</b>   | <b>2017-2019</b> | <b>% OF</b>       |
|--|---------------|--------------|------------------|--------------|--------------|------------------|---------------|--------------|------------------|-------------------|
| <b>District 3 North</b>                | <b>2017</b>   | <b>2018</b>  | <b>% Change</b>  | <b>2018</b>  | <b>2019</b>  | <b>%Change</b>   | <b>2017</b>   | <b>2019</b>  | <b>%Change</b>   | <b>COUNTYWIDE</b> |
| Homicides                              | 0             | 0            | 0%               | 0            | 1            | N/A              | 0             | <u>1</u>     | N/A              | 100%              |
| Auto Thefts                            | 24            | 23           | -4%              | 23           | 27           | 17%              | 24            | <u>27</u>    | 13%              | 27%               |
| <b>Total Burglaries</b>                | <b>49</b>     | <b>42</b>    | -14%             | <b>42</b>    | <b>39</b>    | -7%              | <b>49</b>     | <b>39</b>    | -20%             | <b>19%</b>        |
| Residence                              | 42            | 34           | -19%             | 34           | 33           | -3%              | 42            | <u>33</u>    | -21%             | 20%               |
| Non Residence                          | 7             | 8            | 14%              | 8            | 6            | -25%             | 7             | <u>6</u>     | -14%             | 14%               |
| <b>Total Larcenies</b>                 | <b>181</b>    | <b>129</b>   | -29%             | <b>129</b>   | <b>139</b>   | 8%               | <b>181</b>    | <b>139</b>   | -23%             | <b>17%</b>        |
| Larcenies                              | 107           | 60           | -44%             | 60           | 71           | 18%              | 107           | <u>71</u>    | -34%             | 17%               |
| Larceny Carbreak                       | 48            | 37           | -23%             | 37           | 51           | 38%              | 48            | <u>51</u>    | 6%               | 23%               |
| Larceny Shoplifting                    | 20            | 26           | 30%              | 26           | 7            | -73%             | 20            | <u>7</u>     | -65%             | 5%                |
| Larceny Bicycle                        | 6             | 6            | 0%               | 6            | 10           | 67%              | 6             | <u>10</u>    | 67%              | 21%               |
| <b>Total Robberies</b>                 | <b>8</b>      | <b>6</b>     | -25%             | <b>6</b>     | <b>7</b>     | 17%              | <b>8</b>      | <b>7</b>     | -13%             | <b>17%</b>        |
| Armed                                  | 3             | 3            | 0%               | 3            | 3            | 0%               | 3             | <u>3</u>     | 0%               | 20%               |
| Strongarmed                            | 5             | 3            | -40%             | 3            | 4            | 33%              | 5             | <u>4</u>     | -20%             | 15%               |
| <b>Total Agg. Assaults/Bat.</b>        | <b>39</b>     | <b>28</b>    | -28%             | <b>28</b>    | <b>26</b>    | -7%              | <b>39</b>     | <b>26</b>    | -33%             | <b>N/A</b>        |
| Agg. Assaults/Batteries                | 23            | 19           | -17%             | 19           | 14           | -26%             | 23            | <u>14</u>    | -39%             | 17%               |
| Agg. Domestic Assault/Batteries        | 16            | 9            | -44%             | 9            | 12           | 33%              | 16            | <u>12</u>    | -25%             | 13%               |
| Person Shot                            | 2             | 0            | -100%            | 0            | 0            | 0%               | 2             | <u>0</u>     | -100%            | 0%                |
| <b>Total Sexual Bat.</b>               | <b>5</b>      | <b>3</b>     | -40%             | <b>3</b>     | <b>2</b>     | -33%             | <b>5</b>      | <b>2</b>     | -60%             | <b>6%</b>         |
| Sexual Battery                         | 4             | 3            | -25%             | 3            | 0            | -100%            | 4             | <u>0</u>     | -100%            | 0%                |
| Sexual Battery Child                   | 1             | 0            | -100%            | 0            | 2            | N/A              | 1             | <u>2</u>     | 100%             | 9%                |
| <b>Total Part One Crimes</b>           | <b>306</b>    | <b>231</b>   | -25%             | <b>231</b>   | <b>241</b>   | 4%               | <b>306</b>    | <b>241</b>   | -21%             | <b>18%</b>        |
| Part One Property Crimes               | 254           | 194          | -24%             | 194          | 205          | 6%               | 254           | <u>205</u>   | -19%             | 18%               |
| Part One Person Crimes                 | 52            | 37           | -29%             | 37           | 36           | -3%              | 52            | <u>36</u>    | -31%             | 15%               |
| <b>Total Calls For Service</b>         | <b>10,020</b> | <b>8,360</b> | -17%             | <b>8,360</b> | <b>8,949</b> | 7%               | <b>10,020</b> | <b>8,949</b> | -11%             | <b>16%</b>        |
| Firearm Offenses                       | 12            | 7            | -42%             | 7            | 9            | 29%              | 12            | <u>9</u>     | -25%             | 16%               |
| All Domestic Violence Cases            | 105           | 77           | -27%             | 77           | 95           | 23%              | 105           | <u>95</u>    | -10%             | 11%               |

NOTE: This Crime data is preliminary and subject to reclassification upon further investigation. The data above reflects the total number of offenses, it does not indicate the total number of incidents. There were incidents that did not code into either district. These are included in the Countywide Total. N/A = Not Applicable

Last UCR build date: 7/8/2019 9:47:00 AM



**January 1, 2019 through July 6, 2019 compared to the same periods in 2017 and 2018**

| Volusia County Sheriff's Office<br>District 3 North Clearances | YTD 2017   |            |            |           |          | YTD 2018   |           |            |           |           | YTD 2019   |           |            |           |          |
|--|------------|------------|------------|-----------|----------|------------|-----------|------------|-----------|-----------|------------|-----------|------------|-----------|----------|
|  | Offense    | Clrs       | % Clr      | Adult     | Juv      | Offense    | Clrs      | % Clr      | Adult     | Juv       | Offense    | Clrs      | % Clr      | Adult     | Juv      |
| Homicides  | 0          | 0          | 0%         | 0         | 0        | 0          | 0         | 0%         | 0         | 0         | 1          | 1         | 100%       | 1         | 0        |
| Auto Thefts  | 24         | 7          | 29%        | 7         | 0        | 23         | 11        | 48%        | 8         | 3         | 27         | 11        | 41%        | 10        | 1        |
| <b>Total Burglaries</b>  | <b>49</b>  | <b>12</b>  | <b>24%</b> | <b>12</b> | <b>0</b> | <b>42</b>  | <b>11</b> | <b>26%</b> | <b>8</b>  | <b>3</b>  | <b>39</b>  | <b>13</b> | <b>33%</b> | <b>13</b> | <b>0</b> |
| Residence  | 42         | 9          | 21%        | 9         | 0        | 34         | 8         | 24%        | 6         | 2         | 33         | 11        | 33%        | 11        | 0        |
| Non Residence  | 7          | 3          | 43%        | 3         | 0        | 8          | 3         | 38%        | 2         | 1         | 6          | 2         | 33%        | 2         | 0        |
| <b>Total Larcenies</b>   | <b>181</b> | <b>48</b>  | <b>27%</b> | <b>44</b> | <b>4</b> | <b>129</b> | <b>30</b> | <b>23%</b> | <b>27</b> | <b>3</b>  | <b>139</b> | <b>41</b> | <b>29%</b> | <b>39</b> | <b>2</b> |
| Larcenies  | 107        | 28         | 26%        | 28        | 0        | 60         | 14        | 23%        | 12        | 2         | 71         | 29        | 41%        | 28        | 1        |
| Larceny Carbreak   | 48         | 7          | 15%        | 5         | 2        | 37         | 6         | 16%        | 5         | 1         | 51         | 8         | 16%        | 7         | 1        |
| Larceny Shoplifting  | 20         | 12         | 60%        | 11        | 1        | 26         | 8         | 31%        | 8         | 0         | 7          | 4         | 57%        | 4         | 0        |
| Larceny Bicycle  | 6          | 1          | 17%        | 0         | 1        | 6          | 2         | 33%        | 2         | 0         | 10         | 0         | 0%         | 0         | 0        |
| <b>Total Robberies</b>   | <b>8</b>   | <b>5</b>   | <b>63%</b> | <b>5</b>  | <b>0</b> | <b>6</b>   | <b>5</b>  | <b>83%</b> | <b>5</b>  | <b>0</b>  | <b>7</b>   | <b>5</b>  | <b>71%</b> | <b>5</b>  | <b>0</b> |
| Armed  | 3          | 0          | 0%         | 0         | 0        | 3          | 2         | 67%        | 2         | 0         | 3          | 1         | 33%        | 1         | 0        |
| Strongarmed  | 5          | 5          | 100%       | 5         | 0        | 3          | 3         | 100%       | 3         | 0         | 4          | 4         | 100%       | 4         | 0        |
| <b>Total Agg. Assaults/Bat.</b>                                | <b>39</b>  | <b>32</b>  | <b>82%</b> | <b>32</b> | <b>0</b> | <b>28</b>  | <b>22</b> | <b>79%</b> | <b>20</b> | <b>2</b>  | <b>26</b>  | <b>17</b> | <b>65%</b> | <b>15</b> | <b>2</b> |
| Agg. Assaults/Batteries  | 23         | 17         | 74%        | 17        | 0        | 19         | 13        | 68%        | 12        | 1         | 14         | 9         | 64%        | 9         | 0        |
| Agg. Domestic Assault/Batteries                                | 16         | 15         | 94%        | 15        | 0        | 9          | 9         | 100%       | 8         | 1         | 12         | 8         | 67%        | 6         | 2        |
| Person Shot  | 2          | 1          | 50%        | 1         | 0        | 0          | 0         | 0%         | 0         | 0         | 0          | 0         | 0%         | 0         | 0        |
| <b>Total Sexual Bat.</b>                                       | <b>5</b>   | <b>1</b>   | <b>20%</b> | <b>1</b>  | <b>0</b> | <b>3</b>   | <b>2</b>  | <b>67%</b> | <b>2</b>  | <b>0</b>  | <b>2</b>   | <b>0</b>  | <b>0%</b>  | <b>0</b>  | <b>0</b> |
| Sexual Battery   | 4          | 0          | 0%         | 0         | 0        | 3          | 2         | 67%        | 2         | 0         | 0          | 0         | 0%         | 0         | 0        |
| Sexual Battery Child   | 1          | 1          | 100%       | 1         | 0        | 0          | 0         | 0%         | 0         | 0         | 2          | 0         | 0%         | 0         | 0        |
| <b>Total Part One Crimes</b>                                   | <b>306</b> | <b>105</b> | <b>34%</b> | <b>97</b> | <b>4</b> | <b>231</b> | <b>81</b> | <b>35%</b> | <b>70</b> | <b>11</b> | <b>241</b> | <b>88</b> | <b>37%</b> | <b>83</b> | <b>5</b> |
| Part One Property Crimes                                       | 254        | 67         | 26%        | 63        | 4        | 194        | 52        | 27%        | 43        | 9         | 205        | 65        | 32%        | 62        | 3        |
| Part One Person Crimes   | 52         | 38         | 73%        | 34        | 0        | 37         | 29        | 78%        | 27        | 2         | 36         | 23        | 64%        | 21        | 2        |

NOTE: This Crime data is preliminary and subject to reclassification upon further investigation. The data above reflects the total number of offenses, it does not indicate the total number of incidents.

Last UCR build date: 7/8/2019 9:47:00 AM

# District 3 North Auto Thefts

## 06/09/2019 thru 07/06/2019

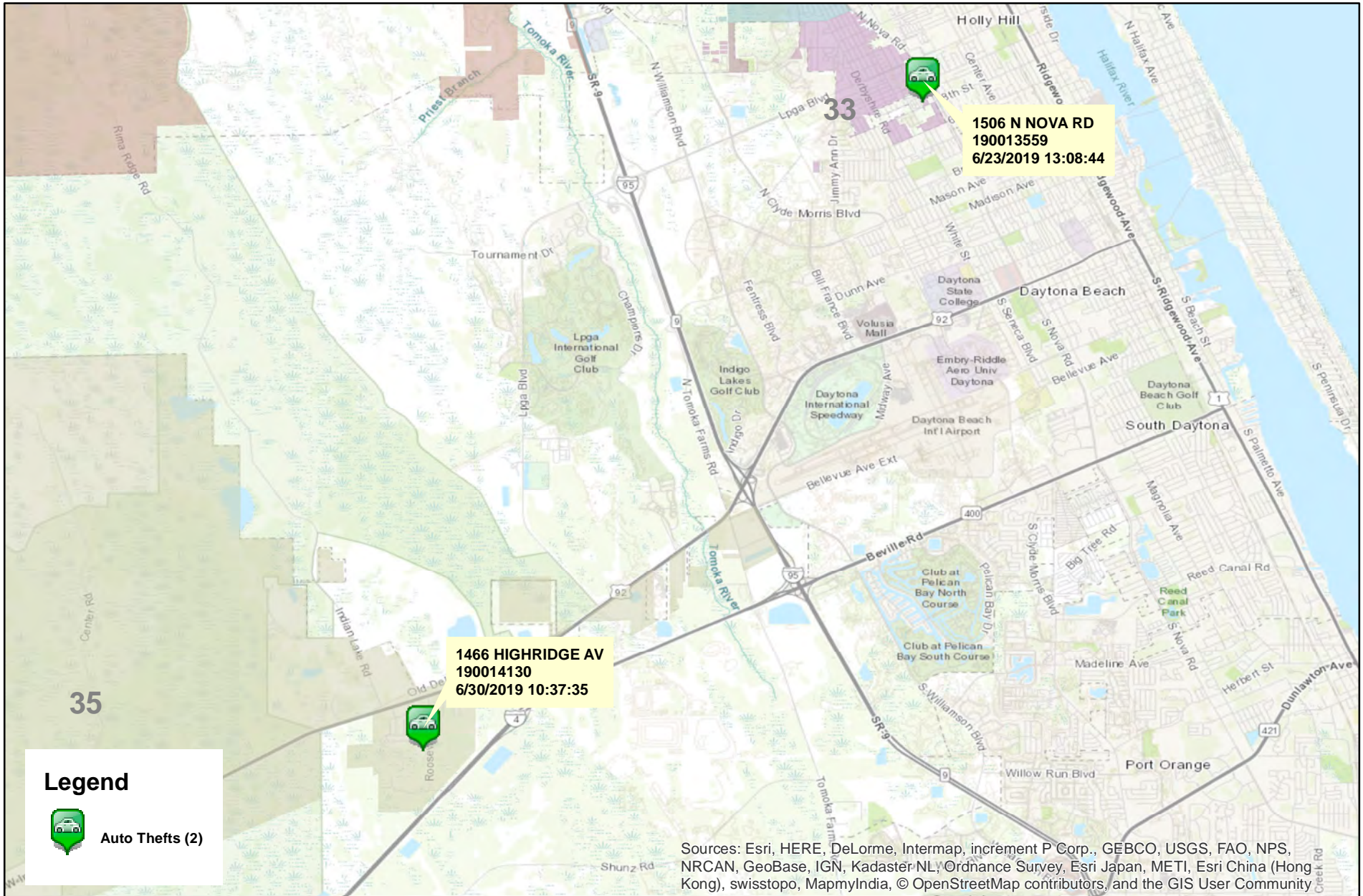

Prepared by: VC Crime Center  
Crime Intelligence Analyst  
Volusia County Sheriff's Office  
Printed On: 7/8/2019



\* Map reflects total number of Incidents and not total number of victims



This is not a legal document. due to address incompatibilities, some incidents may not be represented and the information on this map should not be viewed as the legal representation of property boundaries, roads, facilities. etc.

# District 3 North Burglaries

## 06/09/2019 thru 07/06/2019

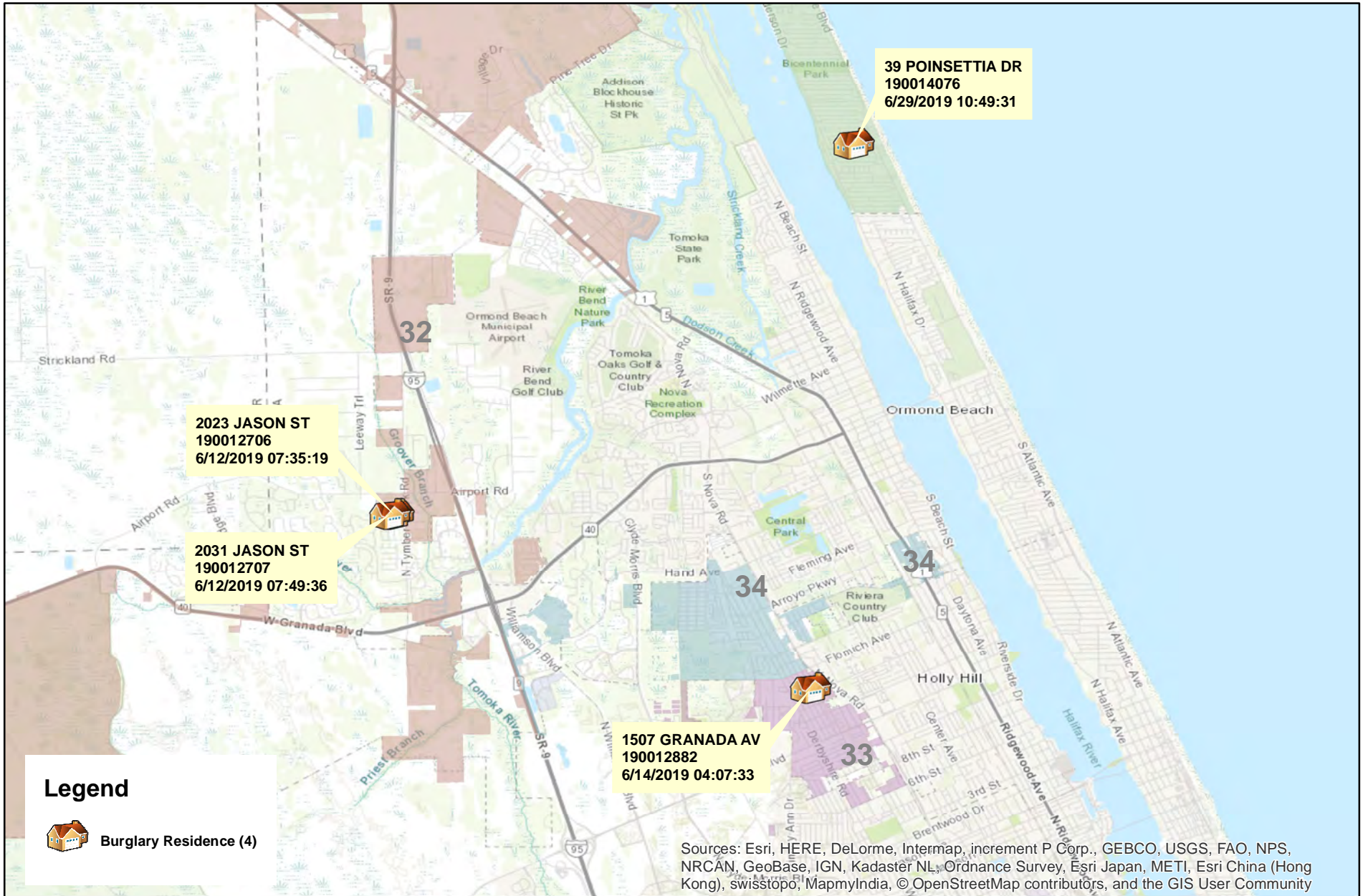

Prepared by: VC Crime Center  
 Crime Intelligence Analyst  
 Volusia County Sheriff's Office  
 Printed On: 7/8/2019



\* Map reflects total number of Incidents and not total number of victims



This is not a legal document. due to address incompatibilities, some incidents may not be represented and the information on this map should not be viewed as the legal representation of property boundaries, roads, facilities. etc.

# District 3 North Larceny Carbreaks

## 06/09/2019 thru 07/06/2019

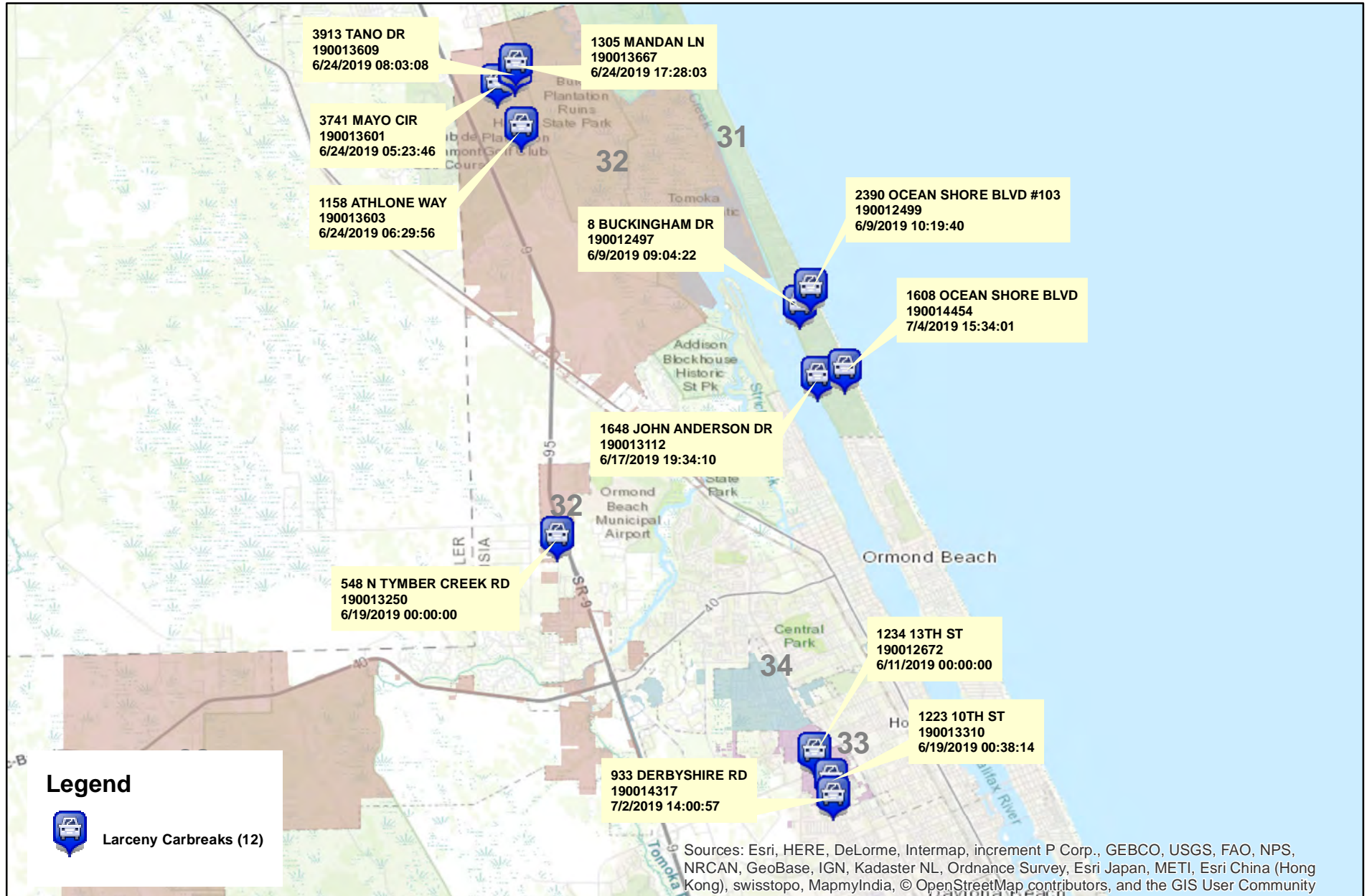

### Legend



Larceny Carbreaks (12)

Sources: Esri, HERE, DeLorme, Intermap, increment P Corp., GEBCO, USGS, FAO, NPS, NRCAN, GeoBase, IGN, Kadaster NL, Ordnance Survey, Esri Japan, METI, Esri China (Hong Kong), swisstopo, MapmyIndia, © OpenStreetMap contributors, and the GIS User Community



Prepared by: VC Crime Center  
 Crime Intelligence Analyst  
 Volusia County Sheriff's Office  
 Printed On: 7/8/2019

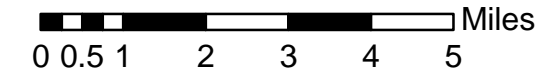

\* Map reflects total number of Incidents and not total number of victims



This is not a legal document. due to address incompatibilities, some incidents may not be represented and the information on this map should not be viewed as the legal representation of property boundaries, roads, facilities. etc.

# District 3 North Aggravated Assaults and Batteries

## 06/09/2019 thru 07/06/2019

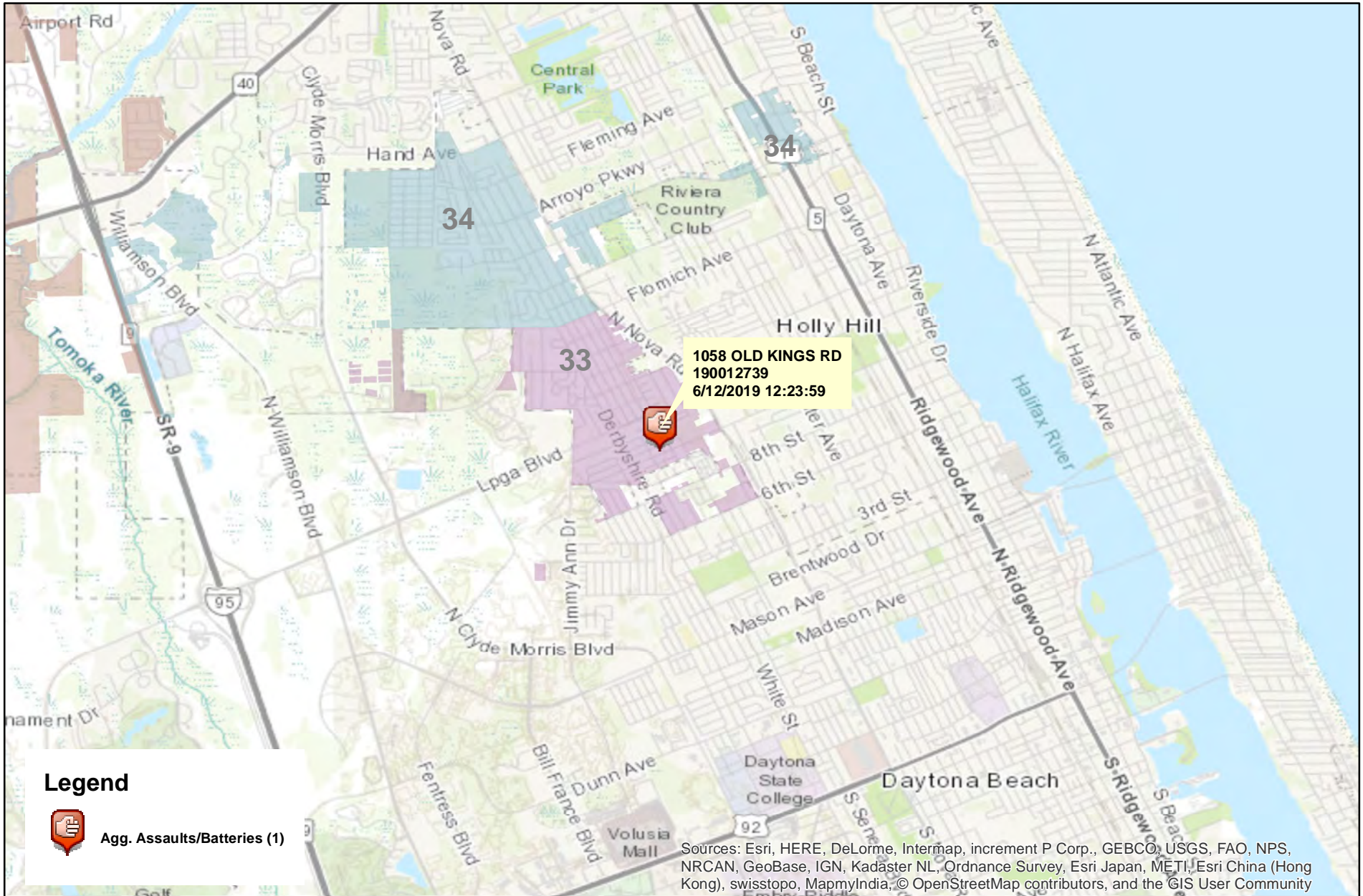

Prepared by: VC Crime Center  
 Crime Intelligence Analyst  
 Volusia County Sheriff's Office  
 Printed On: 7/8/2019

0 0.5 1 2 Miles  
 \* Map reflects total number of Incidents and not total number of victims



This is not a legal document. due to address incompatibilities, some incidents may not be represented and the information on this map should not be viewed as the legal representation of property boundaries, roads, facilities. etc.

# District 3 North Domestic Assaults and Batteries

## 06/09/2019 thru 07/06/2019

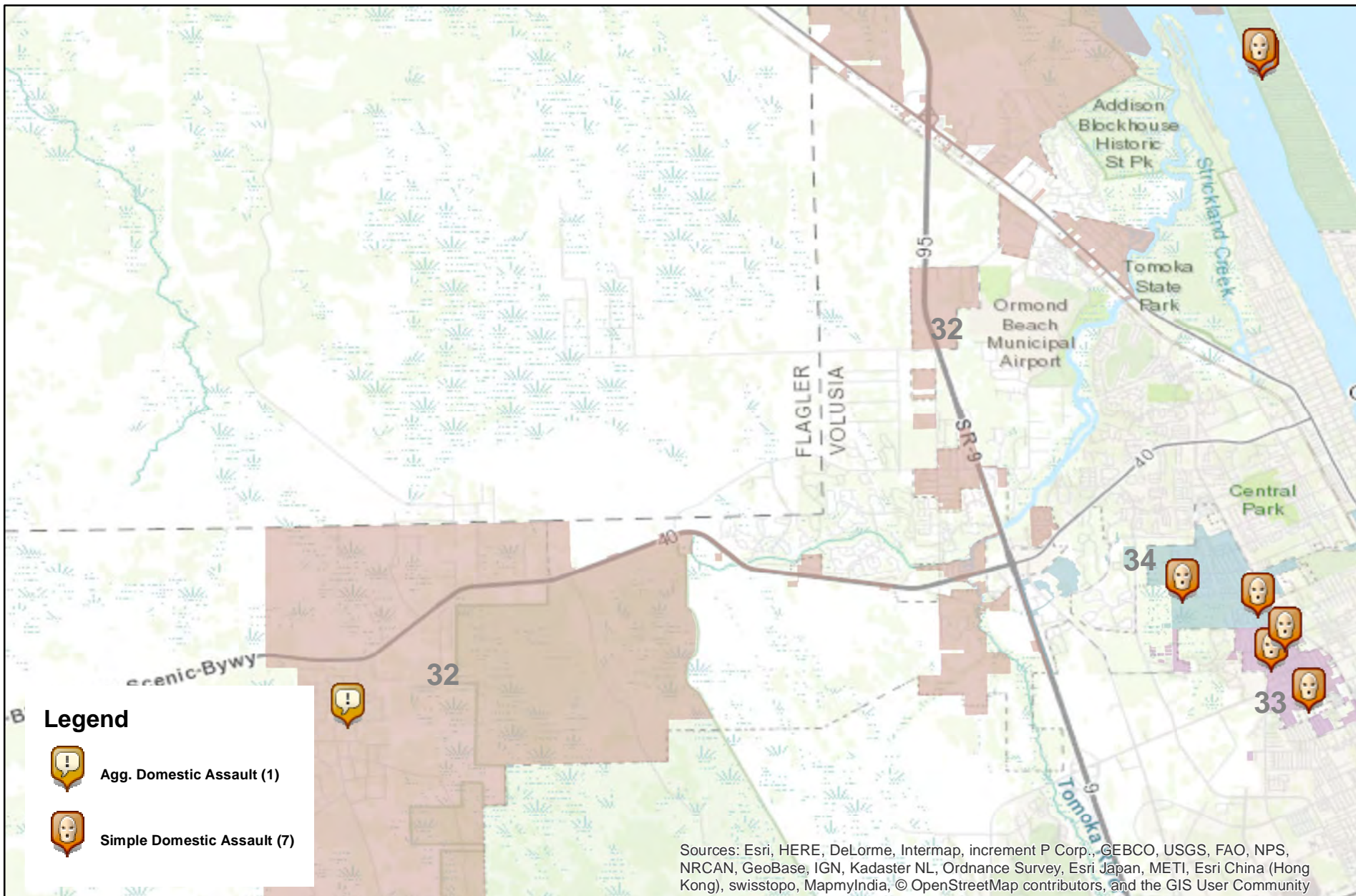

Prepared by: VC Crime Center  
Crime Intelligence Analyst  
Volusia County Sheriff's Office  
Printed On: 7/8/2019

0 0.5 1 2 3 Miles  
\* Map reflects total number of Incidents and not total number of victims



This is not a legal document. due to address incompatibilities, some incidents may not be represented and the information on this map should not be viewed as the legal representation of property boundaries, roads, facilities. etc.

# District 3 North Hot Zone 33

## 06/09/2019 thru 07/06/2019

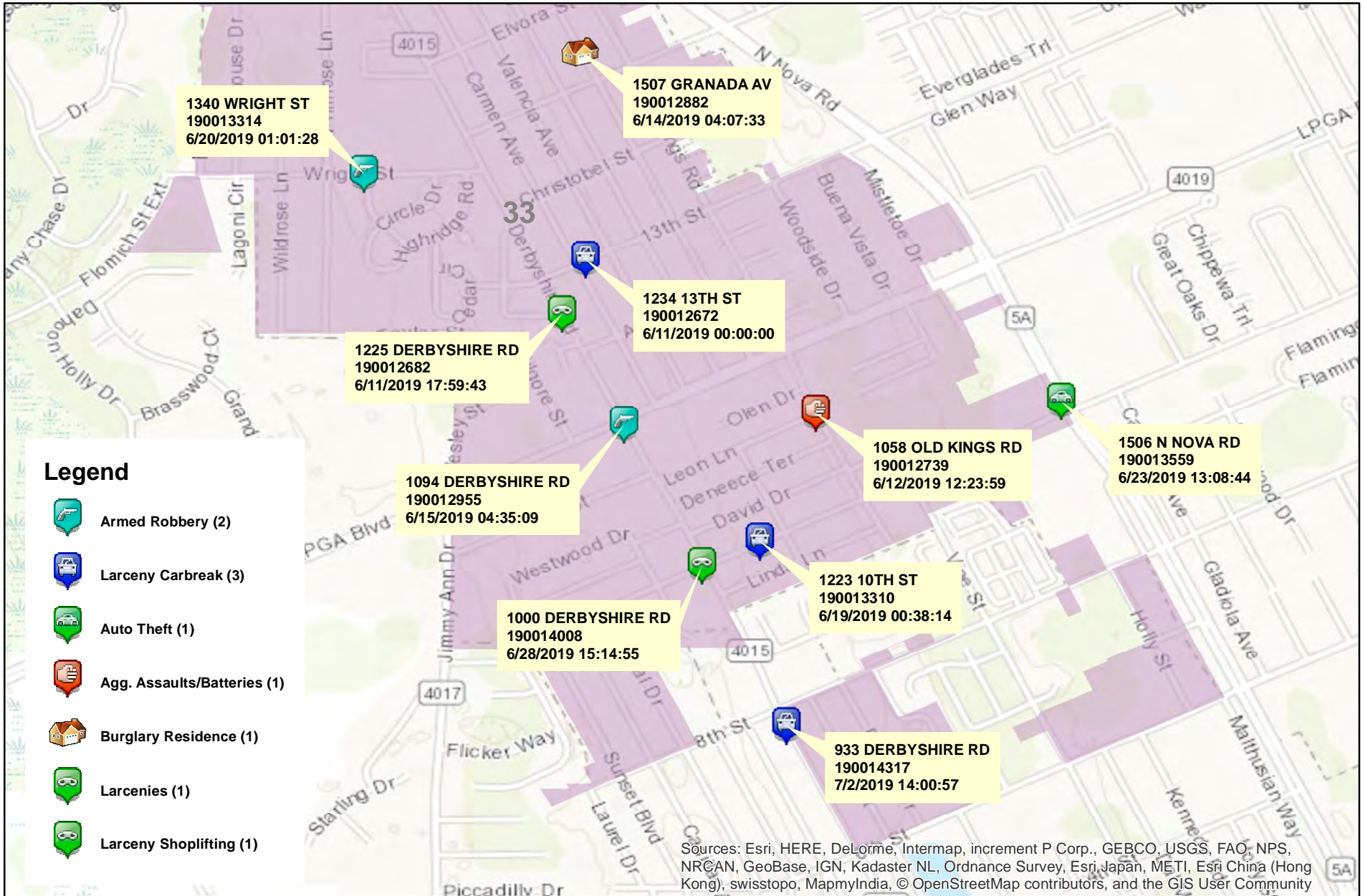

Prepared by: VC Crime Center  
 Crime Intelligence Analyst  
 Volusia County Sheriff's Office  
 Printed On: 7/8/2019

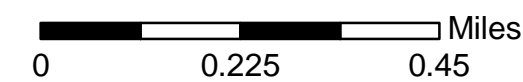

\* Map reflects total number of Incidents and not total number of victims



This is not a legal document. due to address incompatibilities, some incidents may not be represented and the information on this map should not be viewed as the legal representation of property boundaries, roads, facilities. etc.

## District 3 North - Part 1 Crimes by Zone

### 06/09/2019 through 07/06/2019

| Volusia County Sheriff's Office | Total     | 31       | 32       | 33        | 34       | 35       | CT       |
|---------------------------------|-----------|----------|----------|-----------|----------|----------|----------|
| <b>Total</b>                    | <u>33</u> | <u>9</u> | <u>8</u> | <u>10</u> | <u>3</u> | <u>2</u> | <u>1</u> |
| <b>Aggravated Assaults</b>      | <u>2</u>  | <u>0</u> | <u>1</u> | <u>1</u>  | <u>0</u> | <u>0</u> | <u>0</u> |
| <b>Auto Thefts</b>              | <u>2</u>  | <u>0</u> | <u>0</u> | <u>1</u>  | <u>0</u> | <u>1</u> | <u>0</u> |
| <b>Burglary Non-Residence</b>   | <u>0</u>  | <u>0</u> | <u>0</u> | <u>0</u>  | <u>0</u> | <u>0</u> | <u>0</u> |
| <b>Burglary Residence</b>       | <u>4</u>  | <u>1</u> | <u>2</u> | <u>1</u>  | <u>0</u> | <u>0</u> | <u>0</u> |
| <b>Homicide</b>                 | <u>0</u>  | <u>0</u> | <u>0</u> | <u>0</u>  | <u>0</u> | <u>0</u> | <u>0</u> |
| <b>Larceny All Other</b>        | <u>7</u>  | <u>2</u> | <u>0</u> | <u>1</u>  | <u>3</u> | <u>1</u> | <u>0</u> |
| <b>Larceny Carbreak</b>         | <u>12</u> | <u>4</u> | <u>5</u> | <u>3</u>  | <u>0</u> | <u>0</u> | <u>0</u> |
| <b>Larceny Shoplifting</b>      | <u>2</u>  | <u>1</u> | <u>0</u> | <u>1</u>  | <u>0</u> | <u>0</u> | <u>0</u> |
| <b>Robbery Armed</b>            | <u>2</u>  | <u>0</u> | <u>0</u> | <u>2</u>  | <u>0</u> | <u>0</u> | <u>0</u> |
| <b>Robbery Strongarmed</b>      | <u>2</u>  | <u>1</u> | <u>0</u> | <u>0</u>  | <u>0</u> | <u>0</u> | <u>1</u> |
| <b>Sexual Battery</b>           | <u>0</u>  | <u>0</u> | <u>0</u> | <u>0</u>  | <u>0</u> | <u>0</u> | <u>0</u> |

\*The Aggravated Assault, Auto Theft,& Sexual Battery statistics reflect the total number of incidents, it does not indicate the total number of victims or vehicles.

The Highlighted numbers indicate zones with higher levels of activity.

Last UCR build date: 7/8/2019 9:47:00 AM



# COMPSTAT REPORT



## CRIME STATISTICS – DISTRICT 3 SOUTH

**Period 19-6: June 09, 2019 – July 06, 2019**

***Captain George Maddox***

## COMPSTAT STATISTICAL CRIME COMPARISON TO PREVIOUS 28 DAY PERIODS

| District 3 South                | 3/17/2019          | 6/9/2019             |                 | 4/14/2019          | 6/9/2019             |                 | 5/12/2019          | 6/9/2019             |                 | <b>3 Periods</b> |
|---------------------------------|--------------------|----------------------|-----------------|--------------------|----------------------|-----------------|--------------------|----------------------|-----------------|------------------|
| Volusia County Sheriff's Office | 4/13/2019          | 7/6/2019             |                 | 5/11/2019          | 7/6/2019             |                 | 6/8/2019           | 7/6/2019             |                 | <b>Average %</b> |
| VCSO Offense Data               | <b>Current - 3</b> | <b>Current (28d)</b> | <b>% Change</b> | <b>Current - 2</b> | <b>Current (28d)</b> | <b>% Change</b> | <b>Current - 1</b> | <b>Current (28d)</b> | <b>% Change</b> | <b>Change</b>    |
| Homicides                       | 0                  | 0                    | 0%              | 0                  | 0                    | 0%              | 0                  | <u>0</u>             | 0%              | 0%               |
| Auto Thefts                     | 4                  | 2                    | -50%            | 2                  | 2                    | 0%              | 1                  | <u>2</u>             | 100%            | 17%              |
| Total Burglaries                | <b>0</b>           | <b>6</b>             | N/A             | <b>1</b>           | <b>6</b>             | 500%            | <b>2</b>           | <b>6</b>             | 200%            | 233%             |
| Residence                       | 0                  | 6                    | N/A             | 1                  | 6                    | 500%            | 2                  | <u>6</u>             | 200%            | 233%             |
| Non Residence                   | 0                  | 0                    | 0%              | 0                  | 0                    | 0%              | 0                  | <u>0</u>             | 0%              | 0%               |
| Total Larcenies                 | <b>8</b>           | <b>9</b>             | 13%             | <b>10</b>          | <b>9</b>             | -10%            | <b>6</b>           | <b>9</b>             | 50%             | 18%              |
| Larcenies                       | 3                  | 2                    | -33%            | 7                  | 2                    | -71%            | 4                  | <u>2</u>             | -50%            | -52%             |
| Larceny Carbreak                | 3                  | 5                    | 67%             | 2                  | 5                    | 150%            | 1                  | <u>5</u>             | 400%            | 206%             |
| Larceny Shoplifting             | 1                  | 2                    | 100%            | 1                  | 2                    | 100%            | 0                  | <u>2</u>             | N/A             | 67%              |
| Larceny Bicycle                 | 1                  | 0                    | -100%           | 0                  | 0                    | 0%              | 1                  | <u>0</u>             | -100%           | -67%             |
| Total Robberies                 | <b>0</b>           | <b>0</b>             | 0%              | <b>0</b>           | <b>0</b>             | 0%              | <b>2</b>           | <b>0</b>             | -100%           | -33%             |
| Armed                           | 0                  | 0                    | 0%              | 0                  | 0                    | 0%              | 1                  | <u>0</u>             | -100%           | -33%             |
| Strongarmed                     | 0                  | 0                    | 0%              | 0                  | 0                    | 0%              | 1                  | <u>0</u>             | -100%           | -33%             |
| Total Agg. Assaults/Bat.        | <b>0</b>           | <b>3</b>             | N/A             | <b>4</b>           | <b>3</b>             | -25%            | <b>4</b>           | <b>3</b>             | -25%            | -17%             |
| Agg. Assaults/Batteries         | 0                  | 1                    | N/A             | 1                  | 1                    | 0%              | 1                  | <u>1</u>             | 0%              | 0%               |
| Agg. Domestic Assault/Batteries | 0                  | 2                    | N/A             | 3                  | 2                    | -33%            | 3                  | <u>2</u>             | -33%            | -22%             |
| Person Shot                     | 0                  | 0                    | 0%              | 0                  | 0                    | 0%              | 0                  | <u>0</u>             | 0%              | 0%               |
| Total Sexual Bat.               | <b>0</b>           | <b>1</b>             | N/A             | <b>0</b>           | <b>1</b>             | N/A             | <b>0</b>           | <b>1</b>             | N/A             | 0%               |
| Sexual Battery                  | 0                  | 1                    | N/A             | 0                  | 1                    | N/A             | 0                  | <u>1</u>             | N/A             | 0%               |
| Sexual Battery Child            | 0                  | 0                    | 0%              | 0                  | 0                    | 0%              | 0                  | <u>0</u>             | 0%              | 0%               |
| Total Part One Crimes           | <b>12</b>          | <b>21</b>            | 75%             | <b>17</b>          | <b>21</b>            | 24%             | <b>15</b>          | <b>21</b>            | 40%             | 46%              |
| Part One Property Crimes        | 12                 | 17                   | 42%             | 13                 | 17                   | 31%             | 9                  | <u>17</u>            | 89%             | 54%              |
| Part One Person Crimes          | 0                  | 4                    | N/A             | 4                  | 4                    | 0%              | 6                  | <u>4</u>             | -33%            | -11%             |
| Total Calls For Service         | <b>990</b>         | <b>928</b>           | -6%             | <b>1,113</b>       | <b>928</b>           | -17%            | <b>894</b>         | <b>928</b>           | 4%              | -6%              |
| Firearm Offenses                | 0                  | 1                    | N/A             | 0                  | 1                    | N/A             | 1                  | <u>1</u>             | 0%              | 0%               |
| All Domestic Violence Cases     | 13                 | 15                   | 15%             | 15                 | 15                   | 0%              | 24                 | <u>15</u>            | -38%            | -7%              |

NOTE: This Crime data is preliminary and subject to reclassification upon further investigation. The data above reflects the total number of offenses, it does not indicate the total number of incidents. N/A = Not Applicable

Last UCR build date: 7/8/2019 9:47:00 AM

**January 1, 2019 through July 6, 2019 compared to the same periods in 2017 and 2018**

| <b>Volusia County Sheriff's Office</b> | <b>YTD</b>   | <b>YTD</b>   | <b>2017-2018</b> | <b>YTD</b>   | <b>YTD</b>   | <b>2018-2019</b> | <b>YTD</b>   | <b>YTD</b>   | <b>2017-2019</b> | <b>% OF</b>       |
|--|--------------|--------------|------------------|--------------|--------------|------------------|--------------|--------------|------------------|-------------------|
| <b>District 3 South</b>                | <b>2017</b>  | <b>2018</b>  | <b>% Change</b>  | <b>2018</b>  | <b>2019</b>  | <b>%Change</b>   | <b>2017</b>  | <b>2019</b>  | <b>%Change</b>   | <b>COUNTYWIDE</b> |
| Homicides                              | 0            | 0            | 0%               | 0            | 0            | 0%               | 0            | <u>0</u>     | 0%               | 0%                |
| Auto Thefts                            | 16           | 22           | 38%              | 22           | 12           | -45%             | 16           | <u>12</u>    | -25%             | 12%               |
| <b>Total Burglaries</b>                | <b>34</b>    | <b>55</b>    | 62%              | <b>55</b>    | <b>18</b>    | -67%             | <b>34</b>    | <b>18</b>    | -47%             | <b>9%</b>         |
| Residence                              | 27           | 51           | 89%              | 51           | 17           | -67%             | 27           | <u>17</u>    | -37%             | 10%               |
| Non Residence                          | 7            | 4            | -43%             | 4            | 1            | -75%             | 7            | <u>1</u>     | -86%             | 2%                |
| <b>Total Larcenies</b>                 | <b>125</b>   | <b>121</b>   | -3%              | <b>121</b>   | <b>69</b>    | -43%             | <b>125</b>   | <b>69</b>    | -45%             | <b>9%</b>         |
| Larcenies                              | 94           | 83           | -12%             | 83           | 35           | -58%             | 94           | <u>35</u>    | -63%             | 9%                |
| Larceny Carbreak                       | 18           | 16           | -11%             | 16           | 23           | 44%              | 18           | <u>23</u>    | 28%              | 11%               |
| Larceny Shoplifting                    | 3            | 7            | 133%             | 7            | 6            | -14%             | 3            | <u>6</u>     | 100%             | 4%                |
| Larceny Bicycle                        | 10           | 15           | 50%              | 15           | 5            | -67%             | 10           | <u>5</u>     | -50%             | 11%               |
| <b>Total Robberies</b>                 | <b>3</b>     | <b>2</b>     | -33%             | <b>2</b>     | <b>3</b>     | 50%              | <b>3</b>     | <b>3</b>     | 0%               | <b>7%</b>         |
| Armed                                  | 1            | 0            | -100%            | 0            | 2            | N/A              | 1            | <u>2</u>     | 100%             | 13%               |
| Strongarmed                            | 2            | 2            | 0%               | 2            | 1            | -50%             | 2            | <u>1</u>     | -50%             | 4%                |
| <b>Total Agg. Assaults/Bat.</b>        | <b>23</b>    | <b>28</b>    | 22%              | <b>28</b>    | <b>22</b>    | -21%             | <b>23</b>    | <b>22</b>    | -4%              | <b>N/A</b>        |
| Agg. Assaults/Batteries                | 15           | 18           | 20%              | 18           | 12           | -33%             | 15           | <u>12</u>    | -20%             | 14%               |
| Agg. Domestic Assault/Batteries        | 8            | 10           | 25%              | 10           | 10           | 0%               | 8            | <u>10</u>    | 25%              | 11%               |
| Person Shot                            | 0            | 0            | 0%               | 0            | 1            | N/A              | 0            | <u>1</u>     | N/A              | 25%               |
| <b>Total Sexual Bat.</b>               | <b>2</b>     | <b>7</b>     | 250%             | <b>7</b>     | <b>1</b>     | -86%             | <b>2</b>     | <b>1</b>     | -50%             | <b>3%</b>         |
| Sexual Battery                         | 1            | 1            | 0%               | 1            | 1            | 0%               | 1            | <u>1</u>     | 0%               | 11%               |
| Sexual Battery Child                   | 1            | 6            | 500%             | 6            | 0            | -100%            | 1            | <u>0</u>     | -100%            | 0%                |
| <b>Total Part One Crimes</b>           | <b>203</b>   | <b>235</b>   | 16%              | <b>235</b>   | <b>125</b>   | -47%             | <b>203</b>   | <b>125</b>   | -38%             | <b>9%</b>         |
| Part One Property Crimes               | 175          | 198          | 13%              | 198          | 99           | -50%             | 175          | <u>99</u>    | -43%             | 9%                |
| Part One Person Crimes                 | 28           | 37           | 32%              | 37           | 26           | -30%             | 28           | <u>26</u>    | -7%              | 11%               |
| <b>Total Calls For Service</b>         | <b>9,004</b> | <b>7,859</b> | -13%             | <b>7,859</b> | <b>6,677</b> | -15%             | <b>9,004</b> | <b>6,677</b> | -26%             | <b>12%</b>        |
| Firearm Offenses                       | 2            | 9            | 350%             | 9            | 7            | -22%             | 2            | <u>7</u>     | 250%             | 13%               |
| All Domestic Violence Cases            | 83           | 93           | 12%              | 93           | 92           | -1%              | 83           | <u>92</u>    | 11%              | 11%               |

NOTE: This Crime data is preliminary and subject to reclassification upon further investigation. The data above reflects the total number of offenses, it does not indicate the total number of incidents. There were incidents that did not code into either district. These are included in the Countywide Total. N/A = Not Applicable

Last UCR build date: 7/8/2019 9:47:00 AM

**January 1, 2019 through July 6, 2019 compared to the same periods in 2017 and 2018**

| Volusia County Sheriff's Office<br>District 3 South Clearances | YTD 2017   |           |             |           |           | YTD 2018   |           |             |           |          | YTD 2019   |           |             |           |          |
|--|------------|-----------|-------------|-----------|-----------|------------|-----------|-------------|-----------|----------|------------|-----------|-------------|-----------|----------|
|  | Offense    | Clrs      | % Clr       | Adult     | Juv       | Offense    | Clrs      | % Clr       | Adult     | Juv      | Offense    | Clrs      | % Clr       | Adult     | Juv      |
| Homicides  | 0          | 1         | N/A         | 1         | 0         | 0          | 0         | 0%          | 0         | 0        | 0          | 0         | 0%          | 0         | 0        |
| Auto Thefts  | 16         | 7         | 44%         | 6         | 1         | 22         | 6         | 27%         | 6         | 0        | 12         | 3         | 25%         | 3         | 0        |
| <b>Total Burglaries</b>  | <b>34</b>  | <b>10</b> | <b>29%</b>  | <b>10</b> | <b>0</b>  | <b>55</b>  | <b>12</b> | <b>22%</b>  | <b>12</b> | <b>0</b> | <b>18</b>  | <b>7</b>  | <b>39%</b>  | <b>7</b>  | <b>0</b> |
| Residence  | 27         | 7         | 26%         | 7         | 0         | 51         | 11        | 22%         | 11        | 0        | 17         | 6         | 35%         | 6         | 0        |
| Non Residence  | 7          | 3         | 43%         | 3         | 0         | 4          | 1         | 25%         | 1         | 0        | 1          | 1         | 100%        | 1         | 0        |
| <b>Total Larcenies</b>   | <b>125</b> | <b>48</b> | <b>38%</b>  | <b>32</b> | <b>16</b> | <b>121</b> | <b>13</b> | <b>11%</b>  | <b>13</b> | <b>0</b> | <b>69</b>  | <b>14</b> | <b>20%</b>  | <b>14</b> | <b>0</b> |
| Larcenies  | 94         | 43        | 46%         | 29        | 14        | 83         | 8         | 10%         | 8         | 0        | 35         | 8         | 23%         | 8         | 0        |
| Larceny Carbreak   | 18         | 2         | 11%         | 0         | 2         | 16         | 1         | 6%          | 1         | 0        | 23         | 3         | 13%         | 3         | 0        |
| Larceny Shoplifting  | 3          | 2         | 67%         | 2         | 0         | 7          | 3         | 43%         | 3         | 0        | 6          | 3         | 50%         | 3         | 0        |
| Larceny Bicycle  | 10         | 1         | 10%         | 1         | 0         | 15         | 1         | 7%          | 1         | 0        | 5          | 0         | 0%          | 0         | 0        |
| <b>Total Robberies</b>   | <b>3</b>   | <b>3</b>  | <b>100%</b> | <b>3</b>  | <b>0</b>  | <b>2</b>   | <b>2</b>  | <b>100%</b> | <b>2</b>  | <b>0</b> | <b>3</b>   | <b>2</b>  | <b>67%</b>  | <b>1</b>  | <b>1</b> |
| Armed  | 1          | 1         | 100%        | 1         | 0         | 0          | 0         | 0%          | 0         | 0        | 2          | 1         | 50%         | 1         | 0        |
| Strongarmed  | 2          | 2         | 100%        | 2         | 0         | 2          | 2         | 100%        | 2         | 0        | 1          | 1         | 100%        | 0         | 1        |
| <b>Total Agg. Assaults/Bat.</b>                                | <b>23</b>  | <b>20</b> | <b>87%</b>  | <b>17</b> | <b>3</b>  | <b>28</b>  | <b>17</b> | <b>61%</b>  | <b>17</b> | <b>0</b> | <b>22</b>  | <b>20</b> | <b>91%</b>  | <b>18</b> | <b>2</b> |
| Agg. Assaults/Batteries  | 15         | 13        | 87%         | 11        | 2         | 18         | 8         | 44%         | 8         | 0        | 12         | 11        | 92%         | 9         | 2        |
| Agg. Domestic Assault/Batteries                                | 8          | 7         | 88%         | 6         | 1         | 10         | 9         | 90%         | 9         | 0        | 10         | 9         | 90%         | 9         | 0        |
| Person Shot  | 0          | 0         | 0%          | 0         | 0         | 0          | 0         | 0%          | 0         | 0        | 1          | 1         | 100%        | 0         | 1        |
| <b>Total Sexual Bat.</b>                                       | <b>2</b>   | <b>2</b>  | <b>100%</b> | <b>0</b>  | <b>2</b>  | <b>10</b>  | <b>2</b>  | <b>20%</b>  | <b>1</b>  | <b>1</b> | <b>1</b>   | <b>2</b>  | <b>200%</b> | <b>2</b>  | <b>0</b> |
| Sexual Battery   | 1          | 0         | 0%          | 0         | 0         | 3          | 0         | 0%          | 0         | 0        | 1          | 1         | 100%        | 1         | 0        |
| Sexual Battery Child   | 1          | 2         | 200%        | 0         | 2         | 7          | 2         | 29%         | 1         | 1        | 0          | 1         | N/A         | 1         | 0        |
| <b>Total Part One Crimes</b>                                   | <b>203</b> | <b>91</b> | <b>45%</b>  | <b>57</b> | <b>22</b> | <b>235</b> | <b>52</b> | <b>22%</b>  | <b>51</b> | <b>1</b> | <b>125</b> | <b>48</b> | <b>38%</b>  | <b>45</b> | <b>3</b> |
| Part One Property Crimes                                       | 175        | 65        | 37%         | 48        | 17        | 198        | 31        | 16%         | 31        | 0        | 99         | 24        | 24%         | 24        | 0        |
| Part One Person Crimes   | 28         | 26        | 93%         | 9         | 5         | 37         | 21        | 57%         | 20        | 1        | 26         | 24        | 92%         | 21        | 3        |

NOTE: This Crime data is preliminary and subject to reclassification upon further investigation. The data above reflects the total number of offenses, it does not indicate the total number of incidents.

Last UCR build date: 7/8/2019 9:47:00 AM

# District 3 South Auto Thefts

## 06/09/2019 thru 07/06/2019

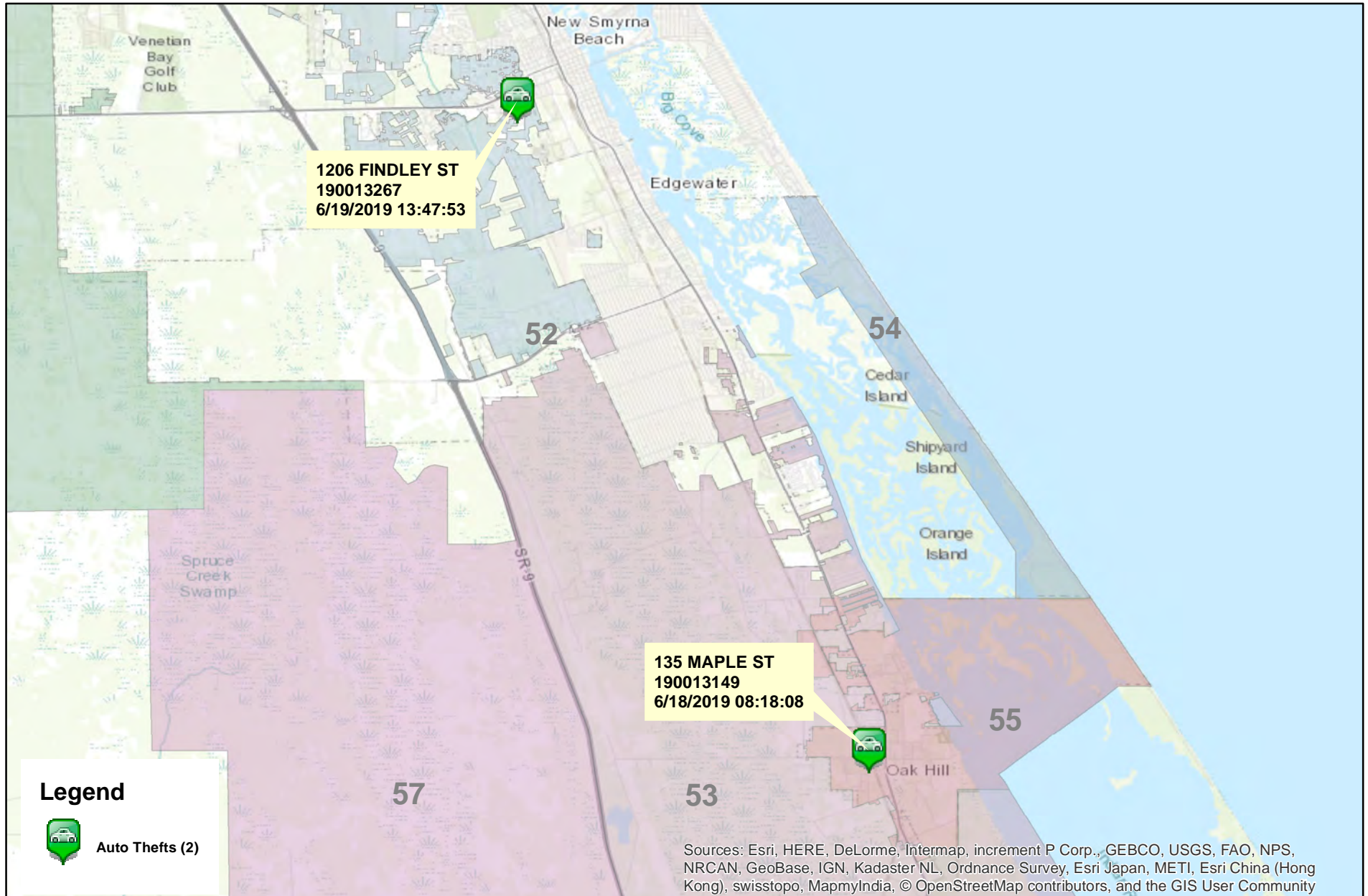

Prepared by: VC Crime Center  
Crime Intelligence Analyst  
Volusia County Sheriff's Office  
Printed On: 7/9/2019

0 0.5 1 2 3 4 5 Miles  
\* Map reflects total number of Incidents and not total number of victims



This is not a legal document.  
due to address incompatibilities, some incidents may not be represented and the information on this map should not be viewed as the legal representation of property boundaries, roads, facilities, etc.

# District 3 South Burglaries

## 06/09/2019 thru 07/06/2019

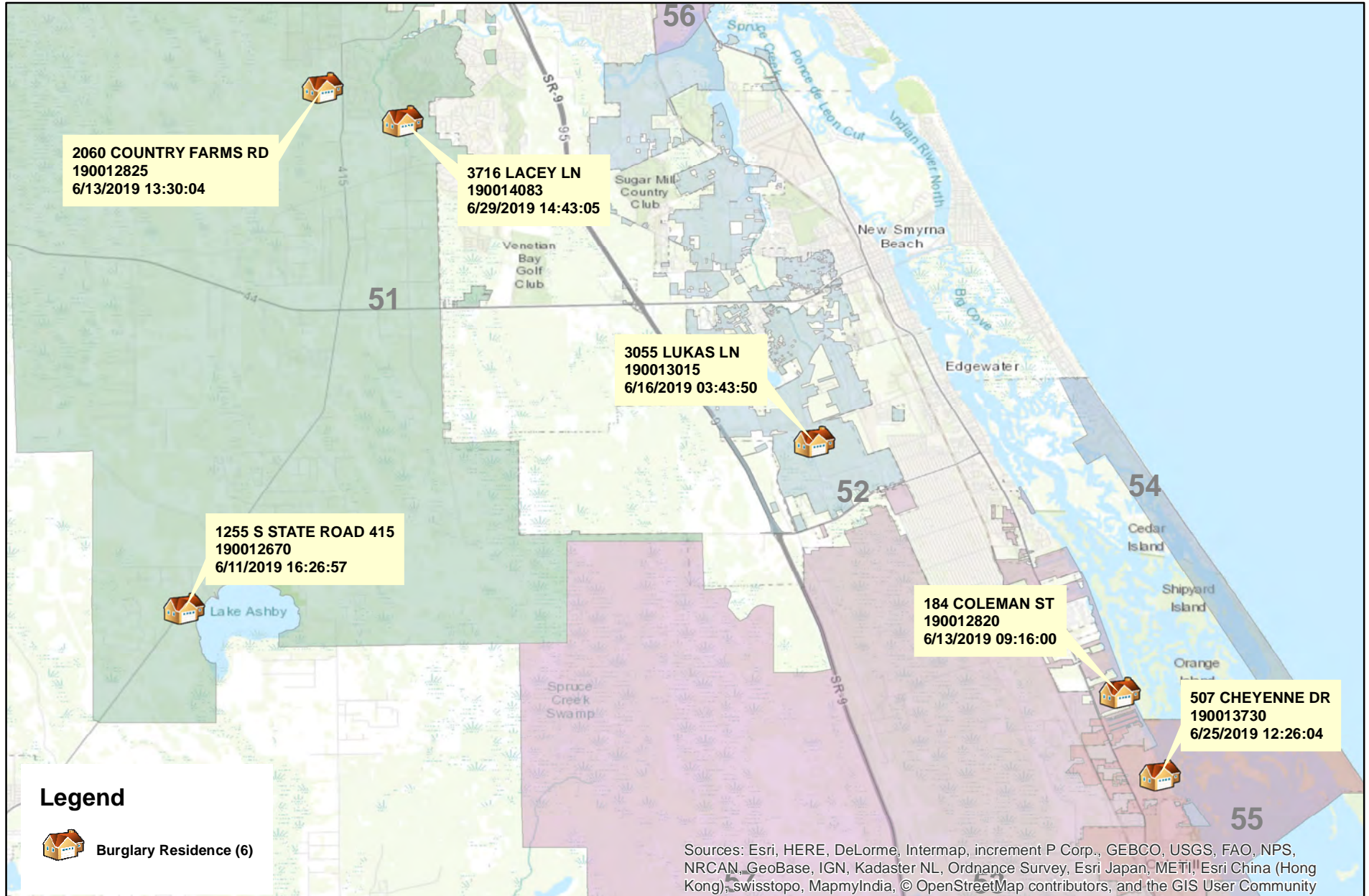

Prepared by: VC Crime Center  
 Crime Intelligence Analyst  
 Volusia County Sheriff's Office  
 Printed On: 7/9/2019

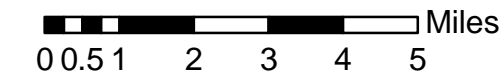

\* Map reflects total number of Incidents and not total number of victims



This is not a legal document. due to address incompatibilities, some incidents may not be represented and the information on this map should not be viewed as the legal representation of property boundaries, roads, facilities. etc.

# District 3 South Larceny Carbreaks

## 06/09/2019 thru 07/06/2019

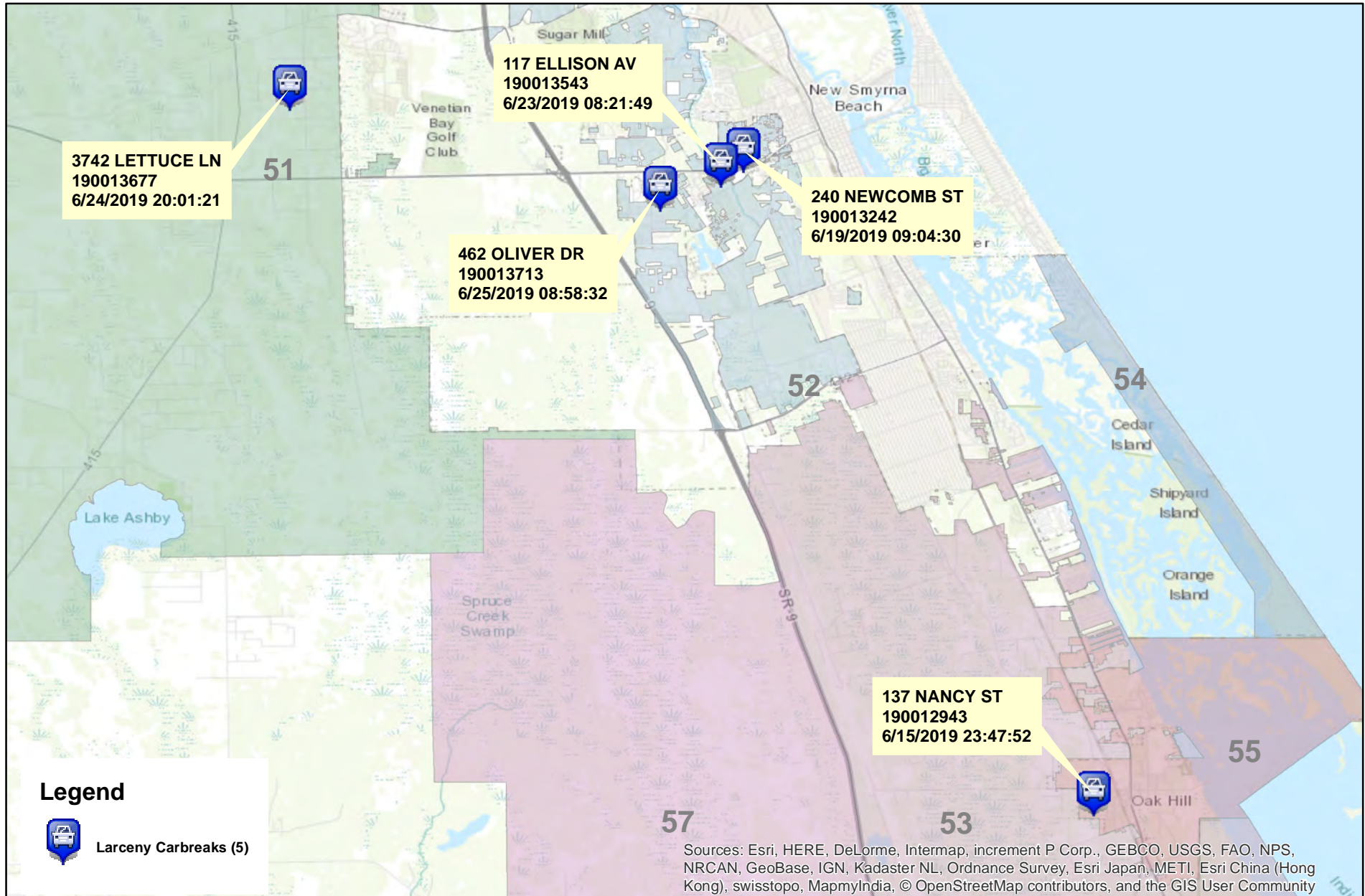

Prepared by: VC Crime Center  
 Crime Intelligence Analyst  
 Volusia County Sheriff's Office  
 Printed On: 7/9/2019

0 0.5 1 2 3 4 5 Miles  
 \* Map reflects total number of Incidents and not total number of victims



This is not a legal document. due to address incompatibilities, some incidents may not be represented and the information on this map should not be viewed as the legal representation of property boundaries, roads, facilities. etc.

# District 3 North Robberies

## 06/09/2019 thru 07/06/2019

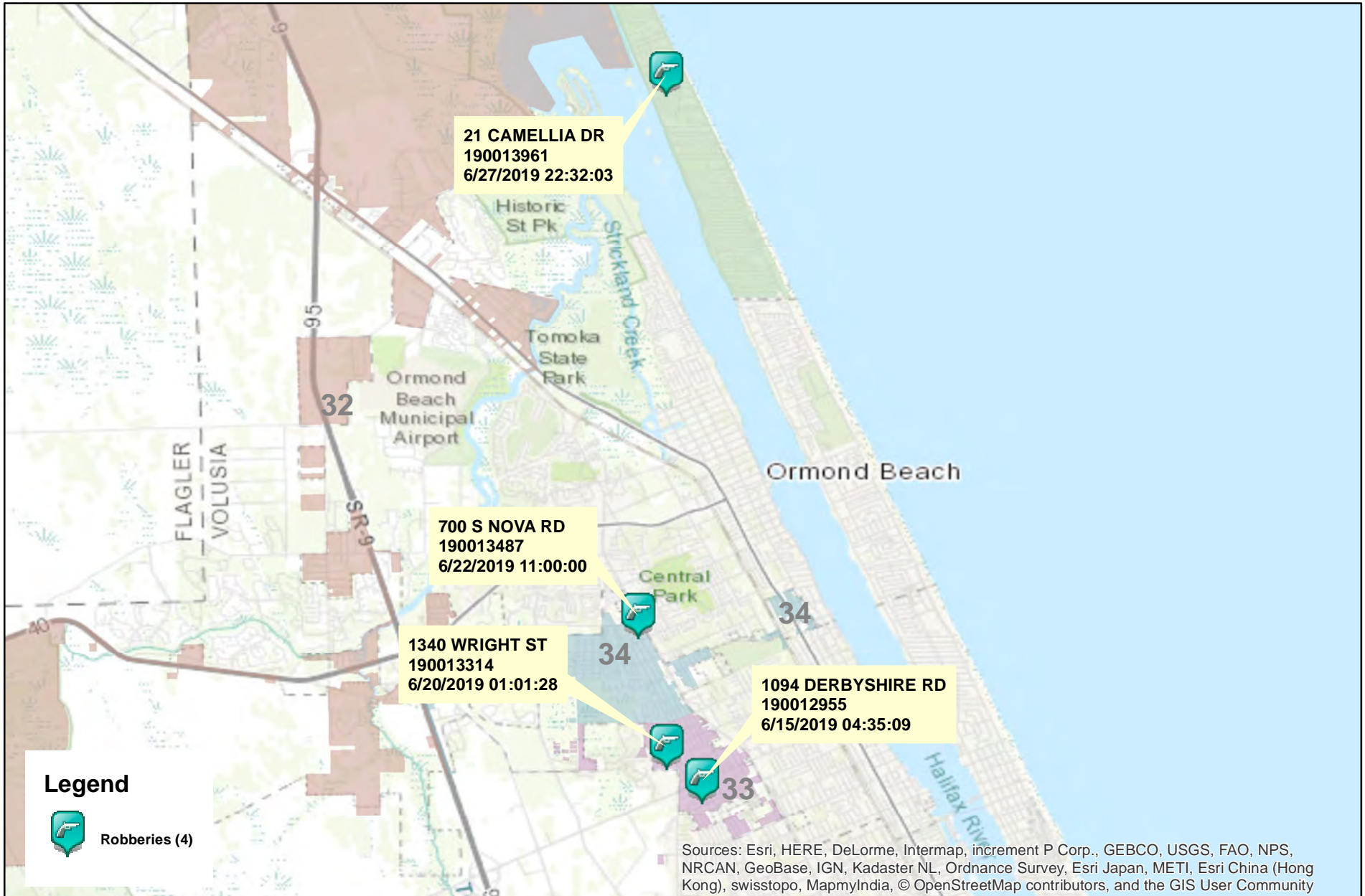

Prepared by: VC Crime Center  
Crime Intelligence Analyst  
Volusia County Sheriff's Office  
Printed On: 7/8/2019

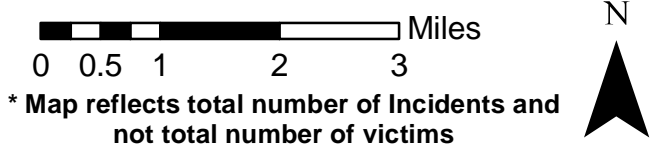

This is not a legal document.  
due to address incompatibilities, some  
incidents may not be represented and  
the information on this map should not be  
viewed as the legal representation of  
property boundaries, roads, facilities. etc.



# District 3 South Aggravated Assaults and Batteries 06/09/2019 thru 07/06/2019

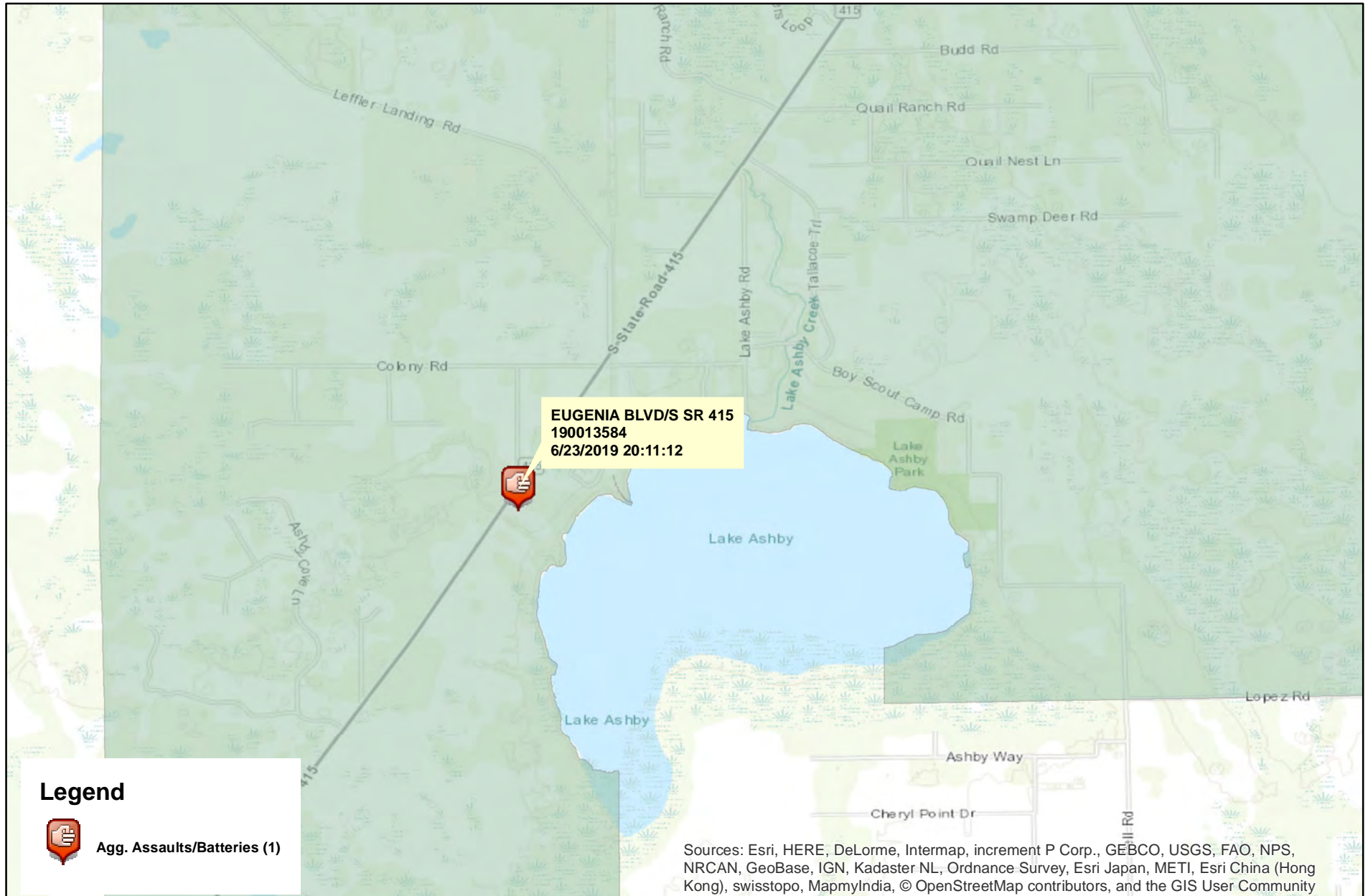

Prepared by: VC Crime Center  
Crime Intelligence Analyst  
Volusia County Sheriff's Office  
Printed On: 7/9/2019

0 0.5 1 Miles  
\* Map reflects total number of Incidents and not total number of victims



This is not a legal document.  
due to address incompatibilities, some  
incidents may not be represented and  
the information on this map should not be  
viewed as the legal representation of  
property boundaries, roads, facilities. etc.

# District 3 South Domestic Assaults and Batteries

## 06/09/2019 thru 07/06/2019

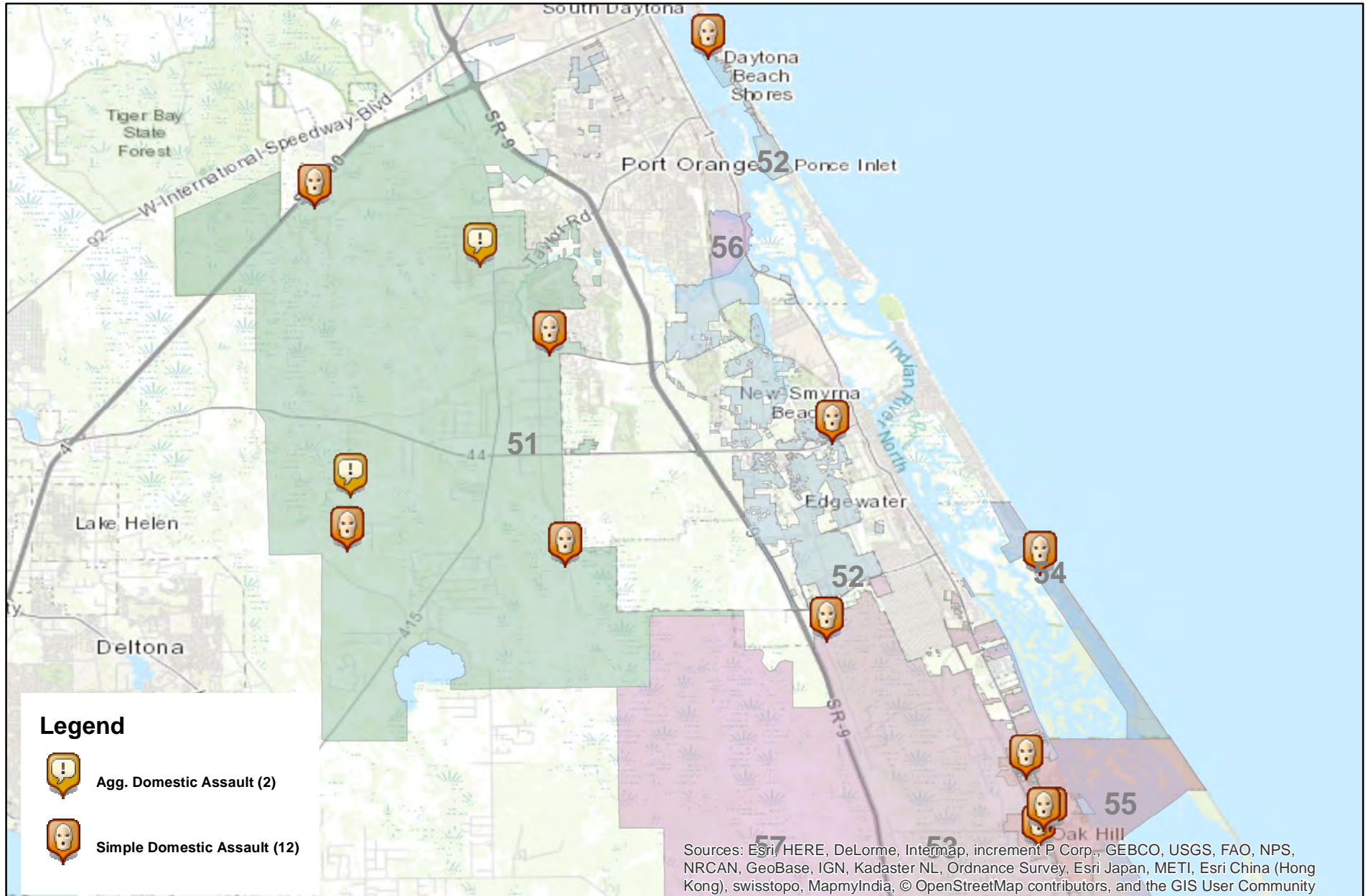

Prepared by: VC Crime Center  
 Crime Intelligence Analyst  
 Volusia County Sheriff's Office  
 Printed On: 7/9/2019

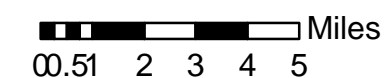

\* Map reflects total number of Incidents and not total number of victims



This is not a legal document. due to address incompatibilities, some incidents may not be represented and the information on this map should not be viewed as the legal representation of property boundaries, roads, facilities. etc.

# District 3 South Sexual Batteries

## 06/09/2019 thru 07/06/2019

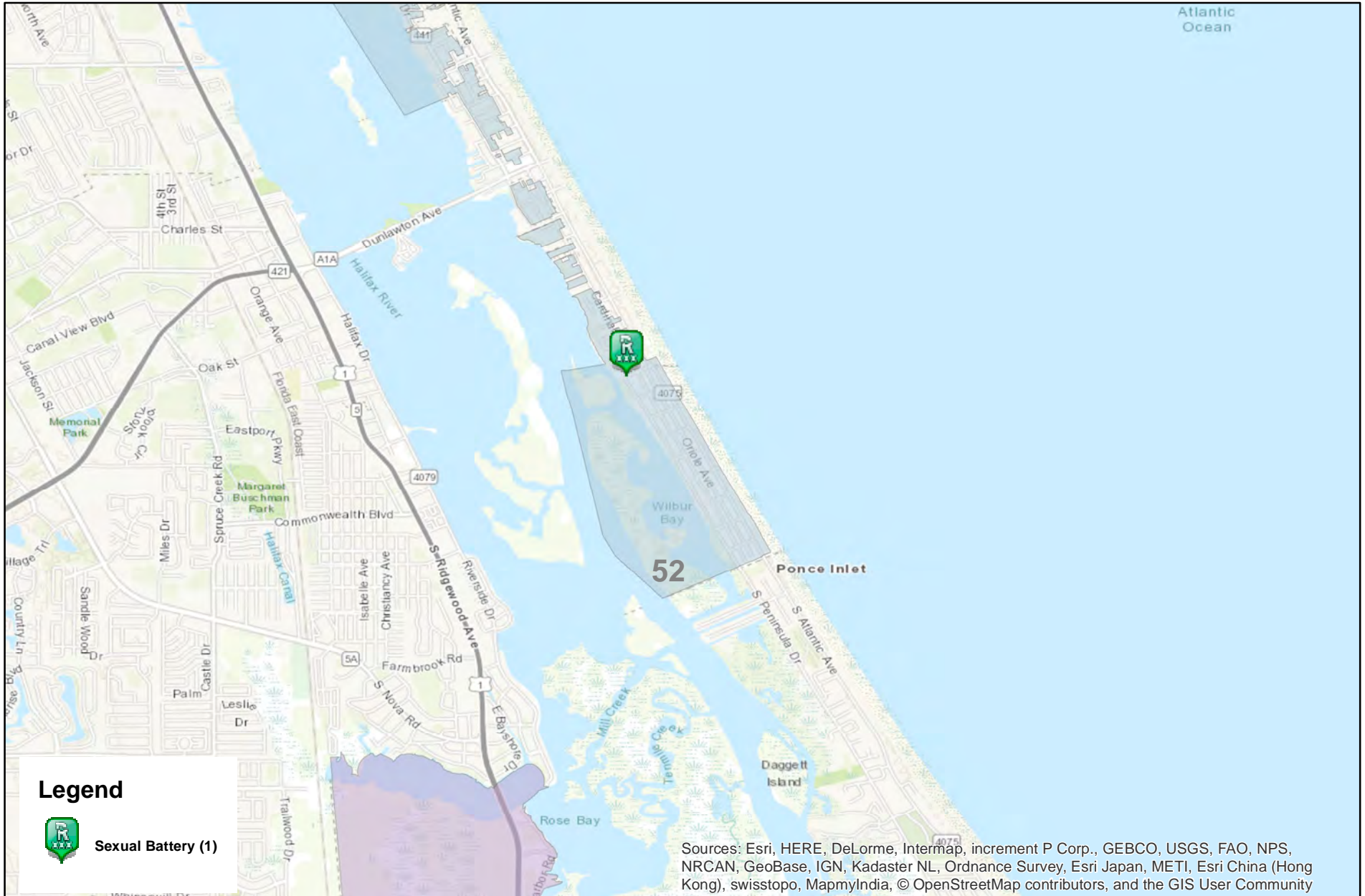

Prepared by: VC Crime Center  
Crime Intelligence Analyst  
Volusia County Sheriff's Office  
Printed On: 7/9/2019

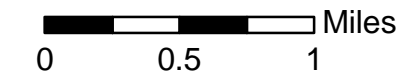

\* Map reflects total number of Incidents and not total number of victims



This is not a legal document.  
due to address incompatibilities, some  
incidents may not be represented and  
the information on this map should not be  
viewed as the legal representation of  
property boundaries, roads, facilities. etc.

# District 3 South Hot Zones 51 and 52

## 06/09/2019 thru 07/06/2019

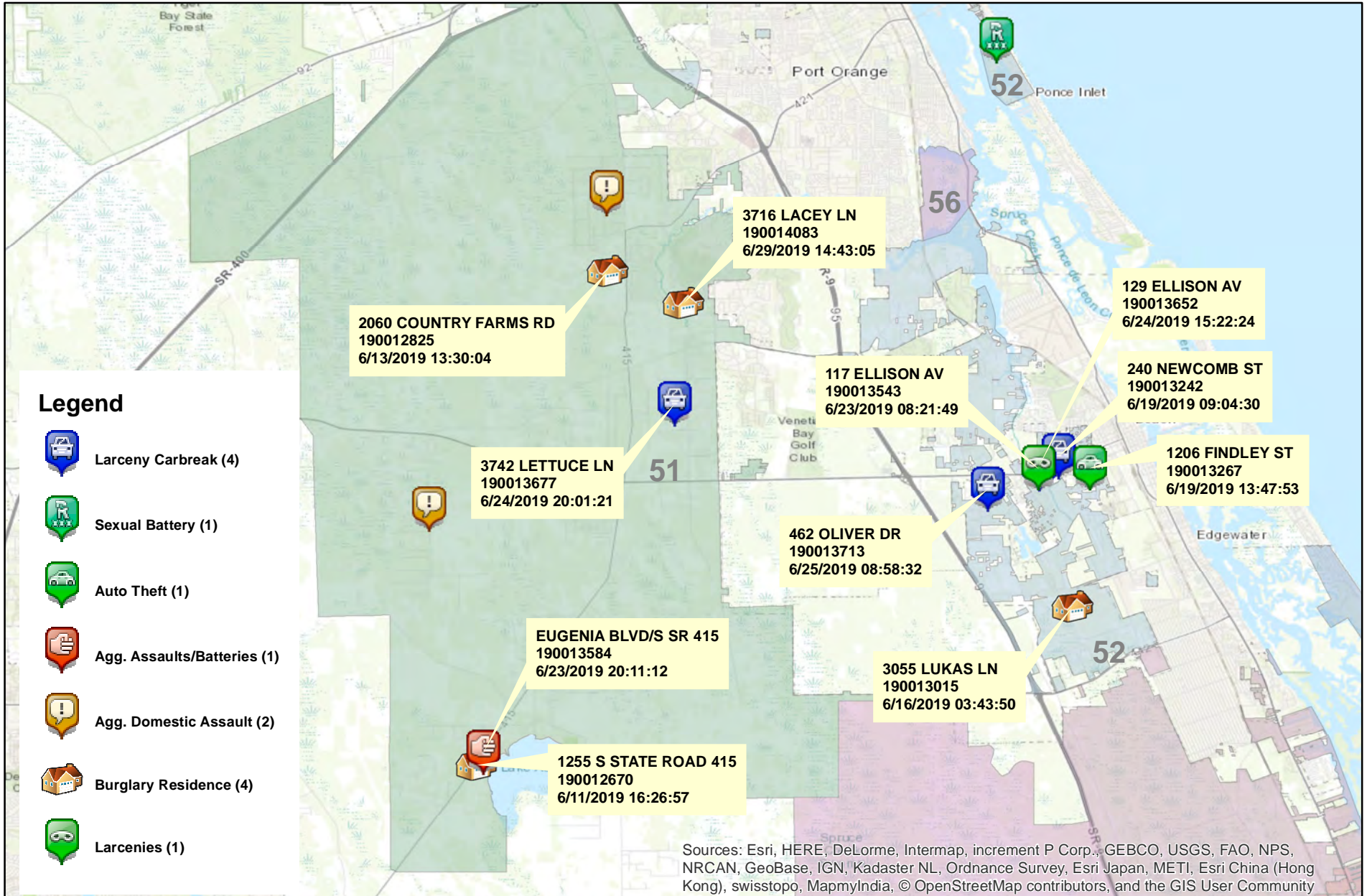

Prepared by: VC Crime Center  
 Crime Intelligence Analyst  
 Volusia County Sheriff's Office  
 Printed On: 7/9/2019

0 0.5 1 2 3 4 5 Miles  
 \* Map reflects total number of Incidents and not total number of victims



This is not a legal document. due to address incompatibilities, some incidents may not be represented and the information on this map should not be viewed as the legal representation of property boundaries, roads, facilities. etc.

## District 3 South - Part 1 Crimes by Zone

### 06/09/2019 through 07/06/2019

| Volusia County Sheriff's Office | Total     | 51       | 52       | 53       | 54       | 55       | CT       |
|---------------------------------|-----------|----------|----------|----------|----------|----------|----------|
| <b>Total</b>                    | <u>21</u> | <u>7</u> | <u>7</u> | <u>2</u> | <u>0</u> | <u>4</u> | <u>1</u> |
| <b>Aggravated Assaults</b>      | <u>3</u>  | <u>3</u> | <u>0</u> | <u>0</u> | <u>0</u> | <u>0</u> | <u>0</u> |
| <b>Auto Thefts</b>              | <u>2</u>  | <u>0</u> | <u>1</u> | <u>0</u> | <u>0</u> | <u>1</u> | <u>0</u> |
| <b>Burglary Non-Residence</b>   | <u>0</u>  | <u>0</u> | <u>0</u> | <u>0</u> | <u>0</u> | <u>0</u> | <u>0</u> |
| <b>Burglary Residence</b>       | <u>6</u>  | <u>3</u> | <u>1</u> | <u>1</u> | <u>0</u> | <u>1</u> | <u>0</u> |
| <b>Homicide</b>                 | <u>0</u>  | <u>0</u> | <u>0</u> | <u>0</u> | <u>0</u> | <u>0</u> | <u>0</u> |
| <b>Larceny All Other</b>        | <u>2</u>  | <u>0</u> | <u>1</u> | <u>1</u> | <u>0</u> | <u>0</u> | <u>0</u> |
| <b>Larceny Carbreak</b>         | <u>5</u>  | <u>1</u> | <u>3</u> | <u>0</u> | <u>0</u> | <u>1</u> | <u>0</u> |
| <b>Larceny Shoplifting</b>      | <u>2</u>  | <u>0</u> | <u>0</u> | <u>0</u> | <u>0</u> | <u>1</u> | <u>1</u> |
| <b>Robbery Armed</b>            | <u>0</u>  | <u>0</u> | <u>0</u> | <u>0</u> | <u>0</u> | <u>0</u> | <u>0</u> |
| <b>Robbery Strongarmed</b>      | <u>0</u>  | <u>0</u> | <u>0</u> | <u>0</u> | <u>0</u> | <u>0</u> | <u>0</u> |
| <b>Sexual Battery</b>           | <u>1</u>  | <u>0</u> | <u>1</u> | <u>0</u> | <u>0</u> | <u>0</u> | <u>0</u> |

\*The Aggravated Assault, Auto Theft,& Sexual Battery statistics reflect the total number of incidents, it does not indicate the total number of victims or vehicles.

The Highlighted numbers indicate zones with higher levels of activity.

Last UCR build date: 7/8/2019 9:47:00 AM

# COMPSTAT REPORT



## INVESTIGATIVE SERVICES SECTION

**Period 19-6: June 09, 2019 – July 06, 2019**

***Captain Brian Henderson***

# Agencywide Auto Recoveries 06/09/2019 thru 07/06/2019

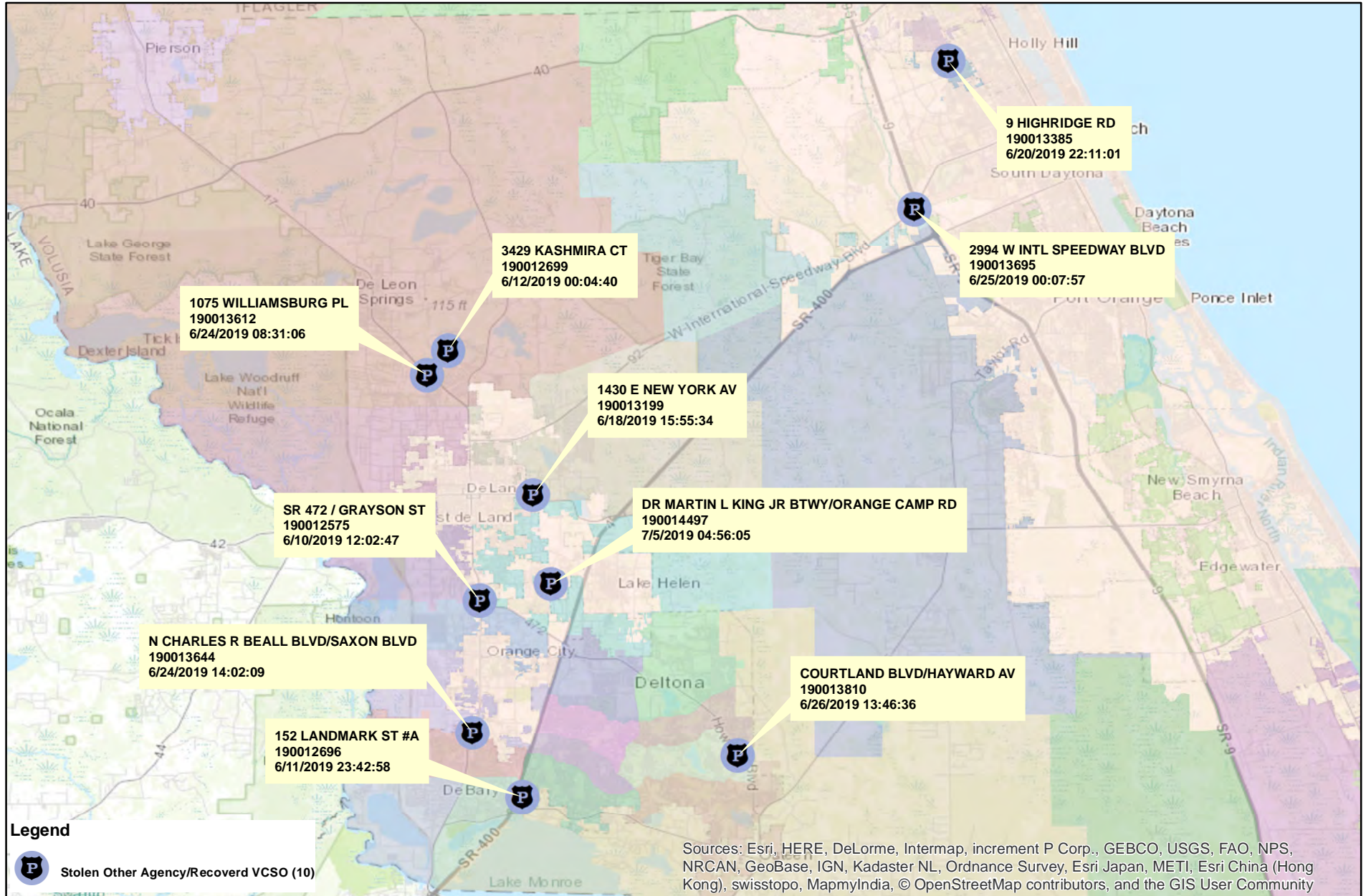

Prepared by: VC Crime Center  
Crime Intelligence Analyst  
Volusia County Sheriff's Office  
Printed On: 7/9/2019

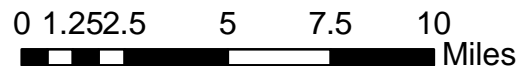

This is not a legal document.  
Due to address incompatibilities, some incidents may not be represented and the information on this map should not be viewed as the legal representation of property boundaries, roads, facilities, etc.

# District 3 North Part I Arrests

## 06/09/2019 thru 07/06/2019

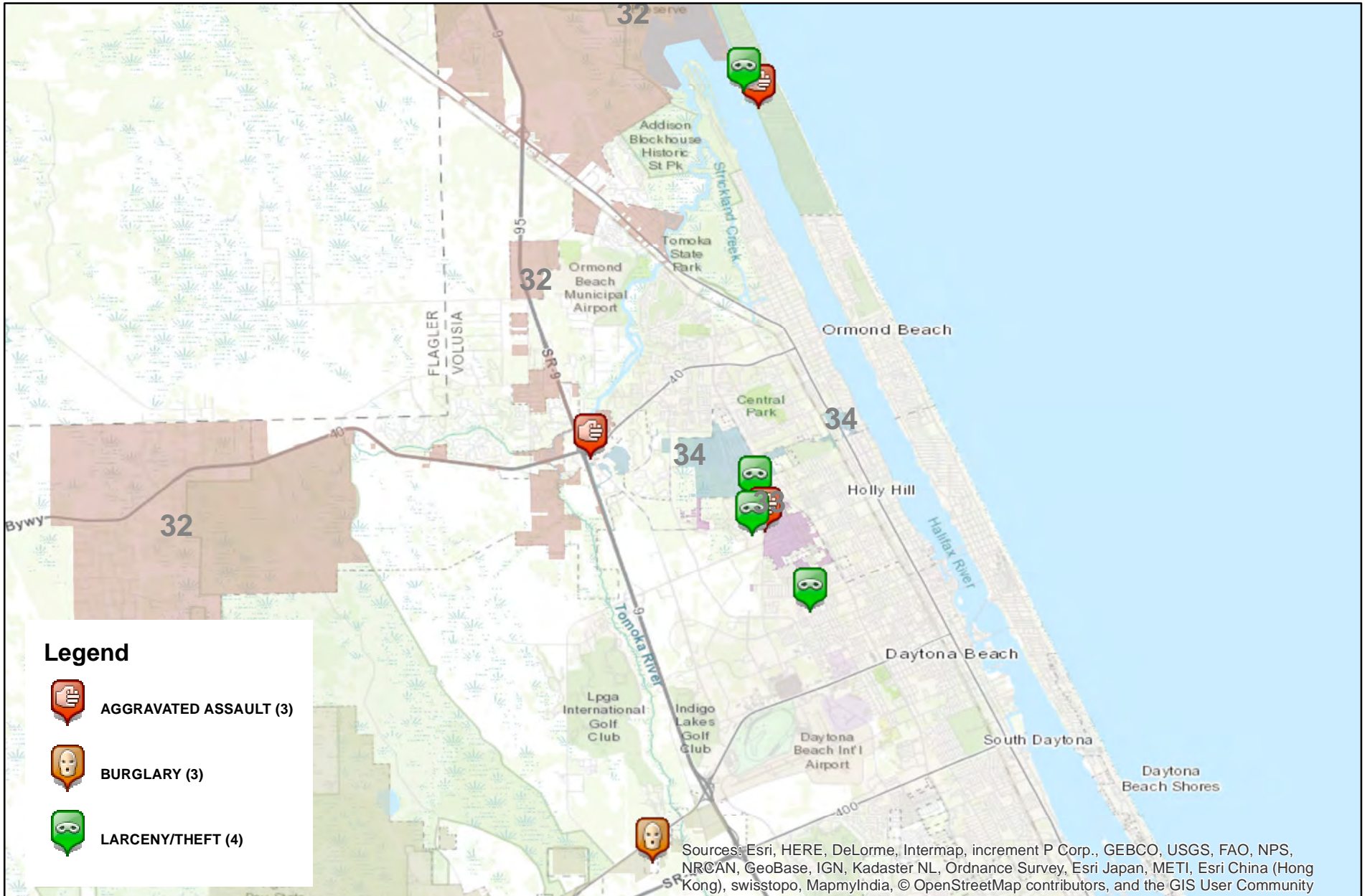

Prepared by: VC Crime Center  
 Crime Intelligence Analyst  
 Volusia County Sheriff's Office  
 Printed On: 7/8/2019

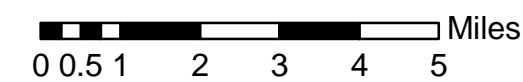

\* Map reflects total number of Incidents and not total number of victims



This is not a legal document. due to address incompatibilities, some incidents may not be represented and the information on this map should not be viewed as the legal representation of property boundaries, roads, facilities. etc.



# District 3 South Part I Arrests by Location

## 06/09/2019 thru 07/06/2019

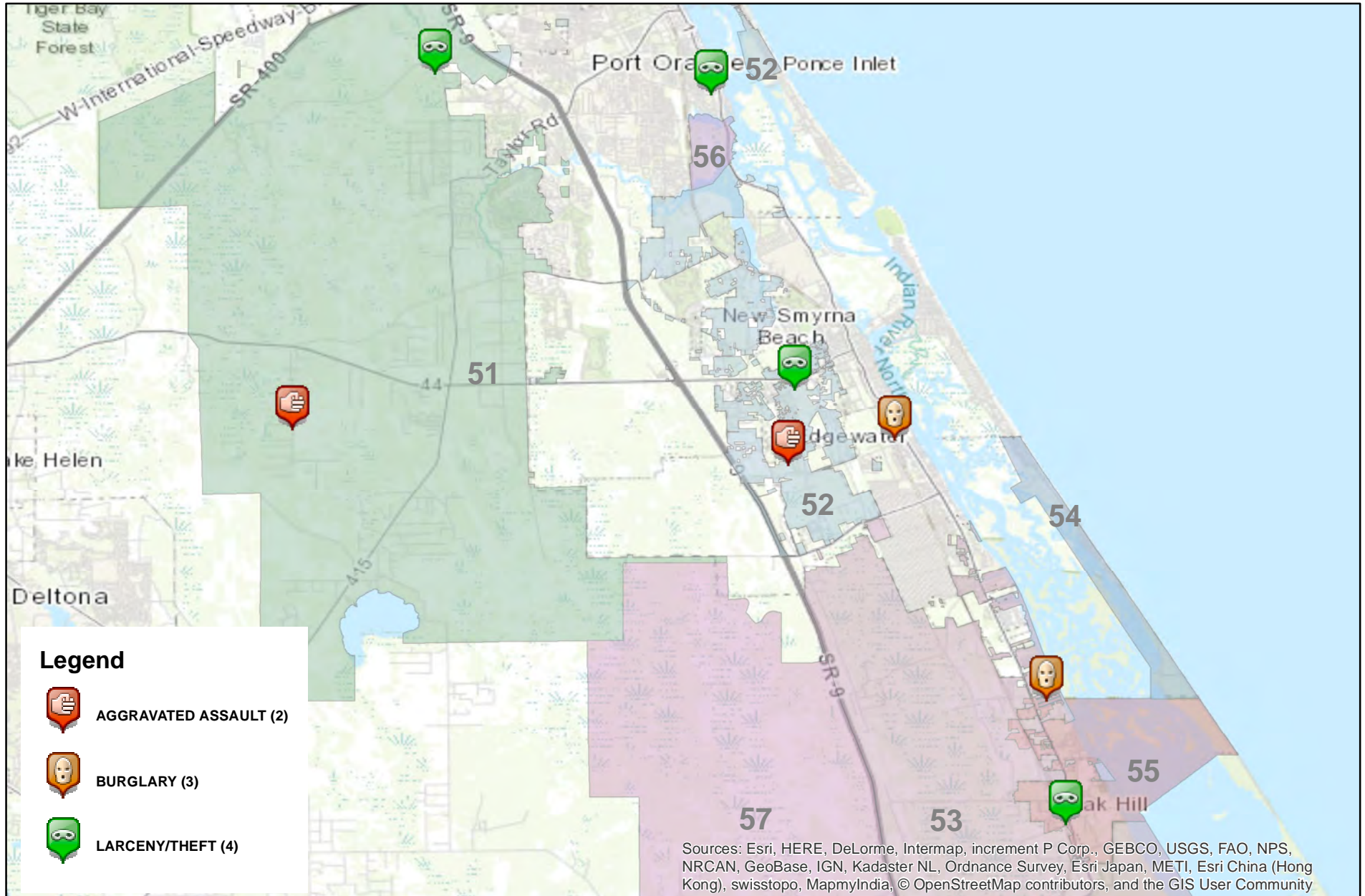

Prepared by: VC Crime Center  
 Crime Intelligence Analyst  
 Volusia County Sheriff's Office  
 Printed On: 7/9/2019

00.51 2 3 4 5 Miles  
 \* Map reflects total number of Incidents and not total number of victims



This is not a legal document. due to address incompatibilities, some incidents may not be represented and the information on this map should not be viewed as the legal representation of property boundaries, roads, facilities, etc.

# District 3 North Homicides 2019

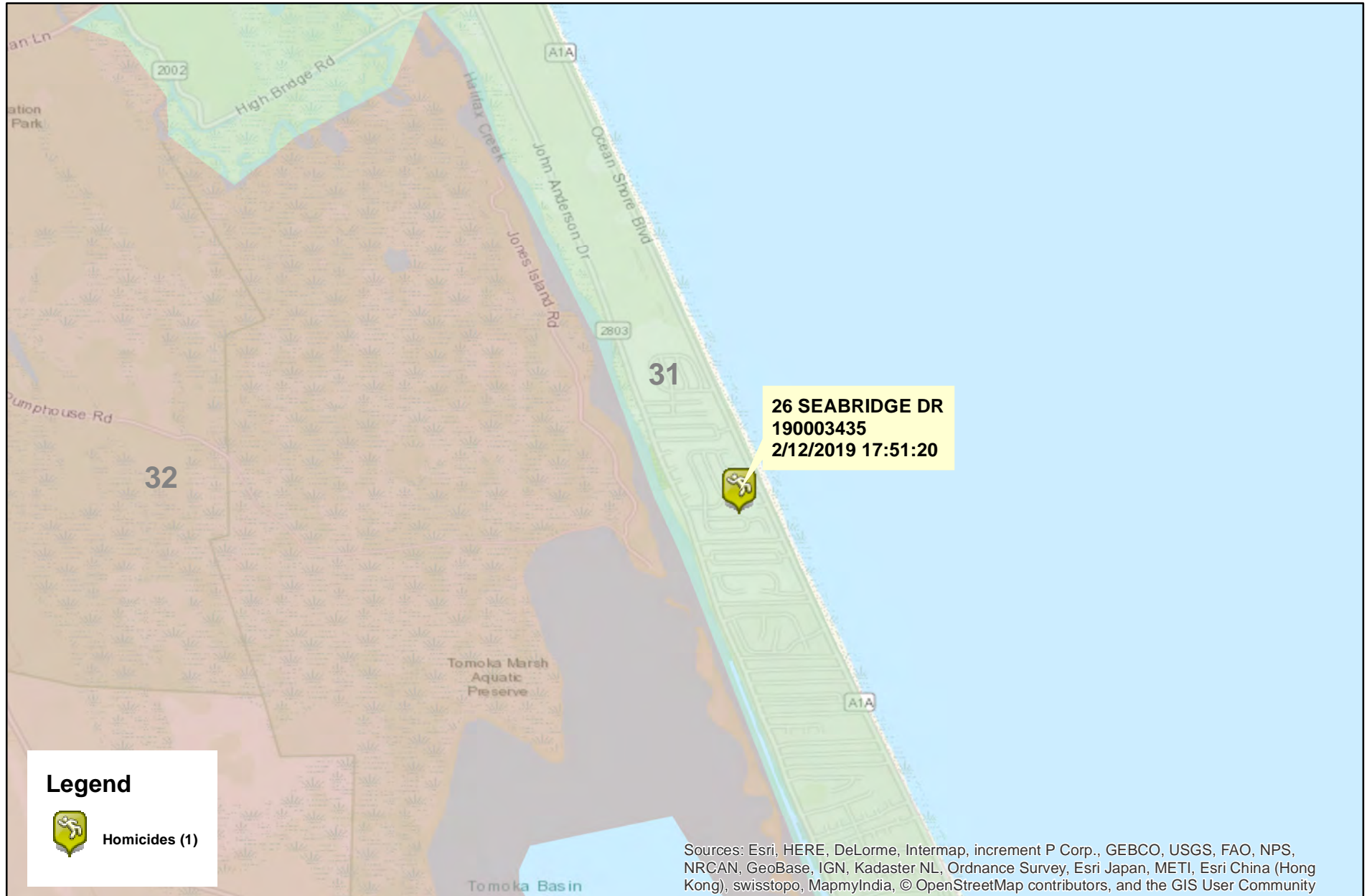

Prepared by: VC Crime Center  
Crime Intelligence Analyst  
Volusia County Sheriff's Office  
Printed On: 7/8/2019

0 0.5 1 Miles

\* Map reflects total number of Incidents and not total number of victims



This is not a legal document.  
due to address incompatibilities, some incidents may not be represented and the information on this map should not be viewed as the legal representation of property boundaries, roads, facilities. etc.

# **COMPSTAT REPORT**

## **UPCOMING EVENTS**

- **Next Countywide CompStat Session: Thursday, August 08, 2019 at 0830 hours, Historic Courthouse, 101 N Alabama Av, Deland, Reporting Period 19-07: July 7, 2019 – August 3, 2019.**