

COMPSTAT REPORT



CRIME STATISTICS – COUNTYWIDE

Period 20-12: December 6, 2020 – December 31, 2020

Sheriff Michael J. Chitwood

Chief Deputy Joseph Gallagher

COMPSTAT STATISTICAL CRIME COMPARISON TO PREVIOUS 26 DAY PERIODS

COUNTYWIDE	9/19/2020	12/6/2020		10/15/2020	12/6/2020		11/10/2020	12/6/2020		3 Periods
Volusia County Sheriff's Office	10/14/2020	12/31/2020		11/9/2020	12/31/2020		12/5/2020	12/31/2020		Average %
VCSO Offense Data	Current - 3	Current (26d)	% Change	Current - 2	Current (26d)	% Change	Current - 1	Current (26d)	% Change	Change
Homicides	1	0	-100%	0	0	0%	0	<u>0</u>	0%	-33%
Auto Thefts	14	7	-50%	16	7	-56%	14	<u>7</u>	-50%	-52%
Total Burglaries	10	24	140%	22	24	9%	26	24	-8%	47%
Residence	9	22	144%	19	22	16%	18	<u>22</u>	22%	61%
Non Residence	1	2	100%	3	2	-33%	8	<u>2</u>	-75%	-3%
Total Larcenies	102	73	-28%	77	73	-5%	84	73	-13%	-16%
Larcenies	49	36	-27%	44	36	-18%	41	<u>36</u>	-12%	-19%
Larceny Carbreak	37	17	-54%	11	17	55%	28	<u>17</u>	-39%	-13%
Larceny Shoplifting	14	18	29%	20	18	-10%	11	<u>18</u>	64%	27%
Larceny Bicycle	2	2	0%	2	2	0%	4	<u>2</u>	-50%	-17%
Total Robberies	12	10	-17%	15	10	-33%	10	10	0%	-17%
Armed	4	4	0%	3	4	33%	3	<u>4</u>	33%	22%
Strongarmed	8	6	-25%	12	6	-50%	7	<u>6</u>	-14%	-30%
Total Agg. Assaults/Bat.	29	22	-24%	34	22	-35%	34	22	-35%	-32%
Agg. Assaults/Batteries	14	12	-14%	27	12	-56%	17	<u>12</u>	-29%	-33%
Agg. Domestic Assault/Batteries	15	10	-33%	7	10	43%	17	<u>10</u>	-41%	-11%
Person Shot	2	0	-100%	5	0	-100%	1	<u>0</u>	-100%	-100%
Total Sexual Bat.	8	5	-38%	8	5	-38%	10	5	-50%	-42%
Sexual Battery	2	2	0%	2	2	0%	3	<u>2</u>	-33%	-11%
Sexual Battery Child	6	3	-50%	6	3	-50%	7	<u>3</u>	-57%	-52%
Total Part One Crimes	176	141	-20%	172	141	-18%	178	141	-21%	-20%
Part One Property Crimes	126	104	-17%	115	104	-10%	124	<u>104</u>	-16%	-14%
Part One Person Crimes	50	37	-26%	57	37	-35%	54	<u>37</u>	-31%	-31%
Total Calls For Service	7,577	6,361	-16%	7,566	6,361	-16%	7,282	6,361	-13%	-15%
Firearm Offenses	10	8	-20%	11	8	-27%	14	<u>8</u>	-43%	-30%
All Domestic Violence Cases	92	83	-10%	75	83	11%	102	<u>83</u>	-19%	-6%

January 1, 2020 through December 31, 2020 compared to the same periods in 2018 and 2019

Volusia County Sheriff's Office	YTD	YTD	2018-2019	YTD	YTD	2019-2020	YTD	YTD	2018-2020
COUNTYWIDE	2018	2019	% Change	2019	2020	%Change	2018	2020	%Change
Homicides	9	7	-22%	7	8	14%	9	8	-11%
Auto Thefts	255	212	-17%	212	193	-9%	255	193	-24%
Total Burglaries	613	421	-31%	421	328	-22%	613	328	-46%
Residence	524	340	-35%	340	256	-25%	524	256	-51%
Non Residence	89	81	-9%	81	72	-11%	89	72	-19%
Total Larcenies	1,933	1,572	-19%	1,572	1,270	-19%	1,933	1,270	-34%
Larcenies	1,013	839	-17%	839	636	-24%	1,013	636	-37%
Larceny Carbreak	564	393	-30%	393	367	-7%	564	367	-35%
Larceny Shoplifting	257	258	0%	258	227	-12%	257	227	-12%
Larceny Bicycle	99	82	-17%	82	40	-51%	99	40	-60%
Total Robberies	94	87	-7%	87	120	38%	94	120	28%
Armed	41	30	-27%	30	31	3%	41	31	-24%
Strongarmed	53	57	8%	57	89	56%	53	89	68%
Total Agg. Assaults/Bat.	379	392	3%	392	427	9%	379	427	13%
Agg. Assaults/Batteries	227	190	-16%	190	234	23%	227	234	3%
Agg. Domestic Assault/Batteries	152	202	33%	202	193	-4%	152	193	27%
Person Shot	12	11	-8%	11	17	55%	12	17	42%
Total Sexual Bat.	87	60	-31%	60	92	53%	87	92	6%
Sexual Battery	27	22	-19%	22	22	0%	27	22	-19%
Sexual Battery Child	60	38	-37%	38	70	84%	60	70	17%
Total Part One Crimes	3,370	2,751	-18%	2,751	2,438	-11%	3,370	2,438	-28%
Part One Property Crimes	2,801	2,205	-21%	2,205	1,791	-19%	2,801	1,791	-36%
Part One Person Crimes	569	546	-4%	546	647	18%	569	647	14%
Total Calls For Service	116,796	111,581	-4%	111,581	105,688	-5%	116,796	105,688	-10%
Firearm Offenses	175	129	-26%	129	144	12%	175	144	-18%
All Domestic Violence Cases	1,641	1,606	-2%	1,606	1,322	-18%	1,641	1,322	-19%

NOTE: This Crime data is preliminary and subject to reclassification upon further investigation. The data above reflects the total number of offenses, it does not indicate the total number of incidents. There were incidents that did not code into either district. These are included in the Countywide Total. N/A = Not Applicable

Last UCR build date: 1/11/2021 3:40:00 PM

Volusia County Sheriff's Office	11/10/2020	12/6/2020	Percent	12/6/2019	12/6/2020	Percent
Arrest Data	12/5/2020	12/31/2020	Change	12/31/2019	12/31/2020	Change
Homicides	3	1	-67%	2	<u>1</u>	-50%
Auto Thefts	9	10	11%	5	<u>10</u>	100%
Total Burglaries	13	17	31%	15	17	13%
Residence	9	7	-22%	7	<u>7</u>	0%
Non Residence	4	10	150%	8	<u>10</u>	25%
Total Larcenies	21	30	43%	44	30	-32%
Larcenies	7	11	57%	19	<u>11</u>	-42%
Larceny Carbreak	4	0	-100%	2	<u>0</u>	-100%
Larceny Shoplifting	10	19	90%	23	<u>19</u>	-17%
Larceny Bicycle	0	0	0%	0	<u>0</u>	0%
Total Robberies	4	0	-100%	2	0	-100%
Armed	0	0	0%	0	<u>0</u>	0%
Strongarmed	4	0	-100%	2	<u>0</u>	-100%
Total Agg. Assaults/Batteries	32	23	-28%	23	23	0%
Agg. Assaults/Batteries	27	21	-22%	20	<u>21</u>	5%
Agg. Domestic/Batteries	5	2	-60%	3	<u>2</u>	-33%
Total Sexual Batteries	3	3	0%	1	3	200%
Sexual Battery	2	0	-100%	0	<u>0</u>	0%
Sexual Battery Child	1	1	0%	1	<u>1</u>	0%
Total Part 1 Arrests	84	84	0%	92	84	-9%
Non-Violent Crime Arrests	43	57	33%	64	57	-11%
Violent Crime Arrests	41	27	-34%	28	27	-4%
Prostitution	0	0	0%	0	<u>0</u>	0%
Narcotics	56	53	-5%	38	<u>53</u>	39%
Miscellaneous	297	318	7%	347	<u>318</u>	-8%
Total Arrests	438	455	4%	477	455	-5%
	CompStat	CompStat 12		LY CompStat 12	CompStat 12	

NOTE: This data is to be used internally for Volusia County Sheriff's Office use only. This Crime data is Preliminary and subject to reclassification upon further Investigation. **There were arrest that did not code into either district. These are included in the CityWide Total.** N/A = Not Applicable

January 1, 2020 through December 31, 2020 compared to the same periods in 2018 and 2019

VCSO Countywide Clearances	YTD 2018					YTD 2019					YTD 2020				
	Offense	Clrs	% Clr	Adult	Juv	Offense	Clrs	% Clr	Adult	Juv	Offense	Clrs	% Clr	Adult	Juv
Homicides	9	8	89%	7	1	7	6	86%	5	1	8	8	100%	8	0
Auto Thefts	255	111	44%	89	22	212	86	41%	76	10	193	105	54%	79	26
Total Burglaries	613	211	34%	184	27	421	161	38%	149	12	328	160	49%	148	12
Residence	524	178	34%	156	22	340	134	39%	123	11	256	125	49%	117	8
Non Residence	89	33	37%	28	5	81	27	33%	26	1	72	35	49%	31	4
Total Larcenies	1933	527	27%	467	60	1572	509	32%	450	59	1270	477	38%	418	59
Larcenies	1013	237	23%	220	17	839	234	28%	209	25	636	176	28%	164	12
Larceny Carbreak	564	134	24%	101	33	393	90	23%	65	25	367	120	33%	75	45
Larceny Shoplifting	257	139	54%	137	2	258	175	68%	168	7	227	175	77%	173	2
Larceny Bicycle	99	17	17%	9	8	82	10	12%	8	2	40	6	15%	6	0
Total Robberies	94	65	69%	60	5	87	74	85%	63	11	120	109	91%	104	5
Armed	41	23	56%	22	1	30	23	77%	18	5	31	25	81%	24	1
Strongarmed	53	42	79%	38	4	57	51	89%	45	6	89	84	94%	80	4
Total Agg. Assaults/Bat.	379	253	67%	232	21	392	313	80%	285	28	427	335	78%	316	19
Agg. Assaults/Batteries	227	129	57%	117	12	190	137	72%	121	16	234	167	71%	154	13
Agg. Domestic Assault/Batteries	152	124	82%	115	9	202	176	87%	164	12	193	168	87%	162	6
Person Shot	12	11	92%	11	0	11	9	82%	7	2	17	12	71%	12	0
Total Sexual Bat.	90	43	48%	29	14	60	27	45%	18	9	92	52	57%	42	10
Sexual Battery	29	14	48%	14	0	22	8	36%	8	0	22	10	45%	10	0
Sexual Battery Child	61	29	48%	15	14	38	19	50%	10	9	70	42	60%	32	10
Total Part One Crimes	3,370	1,218	36%	1,000	150	2,751	1,176	43%	1,046	130	2,438	1,244	51%	1,113	131
Part One Property Crimes	2801	849	30%	740	109	2205	756	34%	675	81	1791	742	41%	645	97
Part One Person Crimes	569	369	65%	260	41	546	420	77%	371	49	647	502	78%	468	34

NOTE: This Crime data is preliminary and subject to reclassification upon further investigation. The data above reflects the total number of offenses, it does not indicate the total number of incidents.

Last UCR build date: 1/11/2021 3:40:00 PM

COMPSTAT REPORT



WEST VOLUSIA

Period 20-12: December 6, 2020 – December 31, 2020

Sheriff Michael J. Chitwood

Chief Deputy Joseph Gallagher

COMPSTAT REPORT



CRIME STATISTICS – DISTRICT 4

Period 20-12: December 6, 2020 – December 31, 2020

Captain Lou Marino

COMPSTAT STATISTICAL CRIME COMPARISON TO PREVIOUS 26 DAY PERIODS

District 4	9/19/2020	12/6/2020		10/15/2020	12/6/2020		11/10/2020	12/6/2020		3 Periods
Volusia County Sheriff's Office	10/14/2020	12/31/2020		11/9/2020	12/31/2020		12/5/2020	12/31/2020		Average %
VCSO Offense Data	Current - 3	Current (26d)	% Change	Current -2	Current (26d)	% Change	Current - 1	Current (26d)	% Change	Change
Homicides	0	0	0%	0	0	0%	0	<u>0</u>	0%	0%
Auto Thefts	4	4	0%	5	4	-20%	5	<u>4</u>	-20%	-13%
Total Burglaries	2	8	300%	6	8	33%	5	8	60%	131%
Residence	1	7	600%	5	7	40%	4	<u>7</u>	75%	238%
Non Residence	1	1	0%	1	1	0%	1	<u>1</u>	0%	0%
Total Larcenies	24	44	83%	29	44	52%	34	44	29%	55%
Larcenies	12	19	58%	15	19	27%	13	<u>19</u>	46%	44%
Larceny Carbreak	6	7	17%	1	7	600%	13	<u>7</u>	-46%	190%
Larceny Shoplifting	6	17	183%	13	17	31%	7	<u>17</u>	143%	119%
Larceny Bicycle	0	1	N/A	0	1	N/A	1	<u>1</u>	0%	0%
Total Robberies	3	3	0%	8	3	-63%	3	3	0%	-21%
Armed	1	2	100%	0	2	N/A	1	<u>2</u>	100%	67%
Strongarmed	2	1	-50%	8	1	-88%	2	<u>1</u>	-50%	-63%
Total Agg. Assaults/Bat.	10	8	-20%	12	8	-33%	9	8	-11%	-21%
Agg. Assaults/Batteries	0	5	N/A	8	5	-38%	5	<u>5</u>	0%	-13%
Agg. Domestic Assault/Batteries	10	3	-70%	4	3	-25%	4	<u>3</u>	-25%	-40%
Person Shot	0	0	0%	3	0	-100%	0	<u>0</u>	0%	-33%
Total Sexual Bat.	4	3	-25%	4	3	-25%	4	3	-25%	-25%
Sexual Battery	1	1	0%	1	1	0%	1	<u>1</u>	0%	0%
Sexual Battery Child	3	2	-33%	3	2	-33%	3	<u>2</u>	-33%	-33%
Total Part One Crimes	47	70	49%	64	70	9%	60	70	17%	25%
Part One Property Crimes	30	56	87%	40	56	40%	44	<u>56</u>	27%	51%
Part One Person Crimes	17	14	-18%	24	14	-42%	16	<u>14</u>	-13%	-24%
Total Calls For Service	2,399	2,112	-12%	2,350	2,112	-10%	2,346	2,112	-10%	-11%
Firearm Offenses	0	4	N/A	5	4	-20%	6	<u>4</u>	-33%	-18%
All Domestic Violence Cases	38	36	-5%	32	36	13%	28	<u>36</u>	29%	12%

NOTE: This Crime data is preliminary and subject to reclassification upon further investigation. The data above reflects the total number of offenses, it does not indicate the total number of incidents. N/A = Not Applicable

Last UCR build date: 1/11/2021 3:40:00 PM

January 1, 2020 through December 31, 2020 compared to the same periods in 2018 and 2019

Volusia County Sheriff's Office	YTD	YTD	2018-2019	YTD	YTD	2019-2020	YTD	YTD	2018-2020	% OF
District 4	2018	2019	% Change	2019	2020	%Change	2018	2020	%Change	COUNTYWIDE
Homicides	6	2	-67%	2	3	50%	6	<u>3</u>	-50%	38%
Auto Thefts	77	50	-35%	50	52	4%	77	<u>52</u>	-32%	27%
Total Burglaries	204	115	-44%	115	113	-2%	204	113	-45%	34%
Residence	171	94	-45%	94	89	-5%	171	<u>89</u>	-48%	35%
Non Residence	33	21	-36%	21	24	14%	33	<u>24</u>	-27%	33%
Total Larcenies	696	586	-16%	586	471	-20%	696	471	-32%	37%
Larcenies	312	273	-13%	273	210	-23%	312	<u>210</u>	-33%	33%
Larceny Carbreak	223	133	-40%	133	121	-9%	223	<u>121</u>	-46%	33%
Larceny Shoplifting	125	156	25%	156	134	-14%	125	<u>134</u>	7%	59%
Larceny Bicycle	36	24	-33%	24	6	-75%	36	<u>6</u>	-83%	15%
Total Robberies	52	41	-21%	41	46	12%	52	46	-12%	38%
Armed	25	14	-44%	14	12	-14%	25	<u>12</u>	-52%	39%
Strongarmed	27	27	0%	27	34	26%	27	<u>34</u>	26%	38%
Total Agg. Assaults/Bat.	133	153	15%	153	150	-2%	133	150	13%	N/A
Agg. Assaults/Batteries	74	66	-11%	66	73	11%	74	<u>73</u>	-1%	31%
Agg. Domestic Assault/Batteries	59	87	47%	87	77	-11%	59	<u>77</u>	31%	40%
Person Shot	7	3	-57%	3	5	67%	7	<u>5</u>	-29%	29%
Total Sexual Bat.	35	24	-31%	24	46	92%	35	46	31%	50%
Sexual Battery	7	8	14%	8	9	13%	7	<u>9</u>	29%	41%
Sexual Battery Child	28	16	-43%	16	37	131%	28	<u>37</u>	32%	53%
Total Part One Crimes	1,203	971	-19%	971	881	-9%	1,203	881	-27%	38%
Part One Property Crimes	977	751	-23%	751	636	-15%	977	<u>636</u>	-35%	36%
Part One Person Crimes	226	220	-3%	220	245	11%	226	<u>245</u>	8%	38%
Total Calls For Service	36,902	33,768	-8%	33,768	33,476	-1%	36,902	33,476	-9%	32%
Firearm Offenses	73	46	-37%	46	51	11%	73	<u>51</u>	-30%	35%
All Domestic Violence Cases	727	719	-1%	719	572	-20%	727	<u>572</u>	-21%	43%

NOTE: This Crime data is preliminary and subject to reclassification upon further investigation. The data above reflects the total number of offenses, it does not indicate the total number of incidents. There were incidents that did not code into either district. These are included in the Countywide Total. N/A = Not Applicable

Last UCR build date: 1/11/2021 3:40:00 PM

January 1, 2020 through December 31, 2020 compared to the same periods in 2018 and 2019

Volusia County Sheriff's Office District 4 Clearances	YTD 2018					YTD 2019					YTD 2020				
	Offense	Clrs	% Clr	Adult	Juv	Offense	Clrs	% Clr	Adult	Juv	Offense	Clrs	% Clr	Adult	Juv
Homicides	6	6	100%	6	0	2	1	50%	1	0	3	4	133%	4	0
Auto Thefts	77	37	48%	28	9	50	23	46%	20	3	52	31	60%	20	11
Total Burglaries	204	83	41%	69	14	115	55	48%	48	7	113	46	41%	41	5
Residence	171	70	41%	59	11	94	48	51%	42	6	89	39	44%	35	4
Non Residence	33	13	39%	10	3	21	7	33%	6	1	24	7	29%	6	1
Total Larcenies	696	212	30%	171	41	586	218	37%	183	35	471	213	45%	171	42
Larcenies	312	75	24%	66	9	273	68	25%	56	12	210	54	26%	46	8
Larceny Carbreak	223	74	33%	50	24	133	38	29%	21	17	121	49	40%	16	33
Larceny Shoplifting	125	54	43%	52	2	156	110	71%	105	5	134	109	81%	108	1
Larceny Bicycle	36	9	25%	3	6	24	2	8%	1	1	6	1	17%	1	0
Total Robberies	52	36	69%	33	3	41	37	90%	30	7	46	41	89%	38	3
Armed	25	15	60%	14	1	14	13	93%	10	3	12	8	67%	8	0
Strongarmed	27	21	78%	19	2	27	24	89%	20	4	34	33	97%	30	3
Total Agg. Assaults/Bat.	133	94	71%	82	12	153	122	80%	106	16	150	117	78%	105	12
Agg. Assaults/Batteries	74	44	59%	36	8	66	42	64%	32	10	73	52	71%	42	10
Agg. Domestic Assault/Batteries	59	50	85%	46	4	87	80	92%	74	6	77	65	84%	63	2
Person Shot	7	8	114%	8	0	3	2	67%	1	1	5	3	60%	3	0
Total Sexual Bat.	35	18	51%	10	8	24	11	46%	5	6	46	24	52%	19	5
Sexual Battery	7	4	57%	4	0	8	1	13%	1	0	9	5	56%	5	0
Sexual Battery Child	28	14	50%	6	8	16	10	63%	4	6	37	19	51%	14	5
Total Part One Crimes	1,203	486	40%	358	87	971	467	48%	393	74	881	475	54%	397	78
Part One Property Crimes	977	332	34%	268	64	751	296	39%	251	45	636	290	46%	232	58
Part One Person Crimes	226	154	68%	90	23	220	171	78%	142	29	245	185	76%	165	20

NOTE: This Crime data is preliminary and subject to reclassification upon further investigation. The data above reflects the total number of offenses, it does not indicate the total number of incidents.

Last UCR build date: 1/11/2021 3:40:00 PM

District 4 Auto Thefts

12/06/2020 thru 12/31/2020

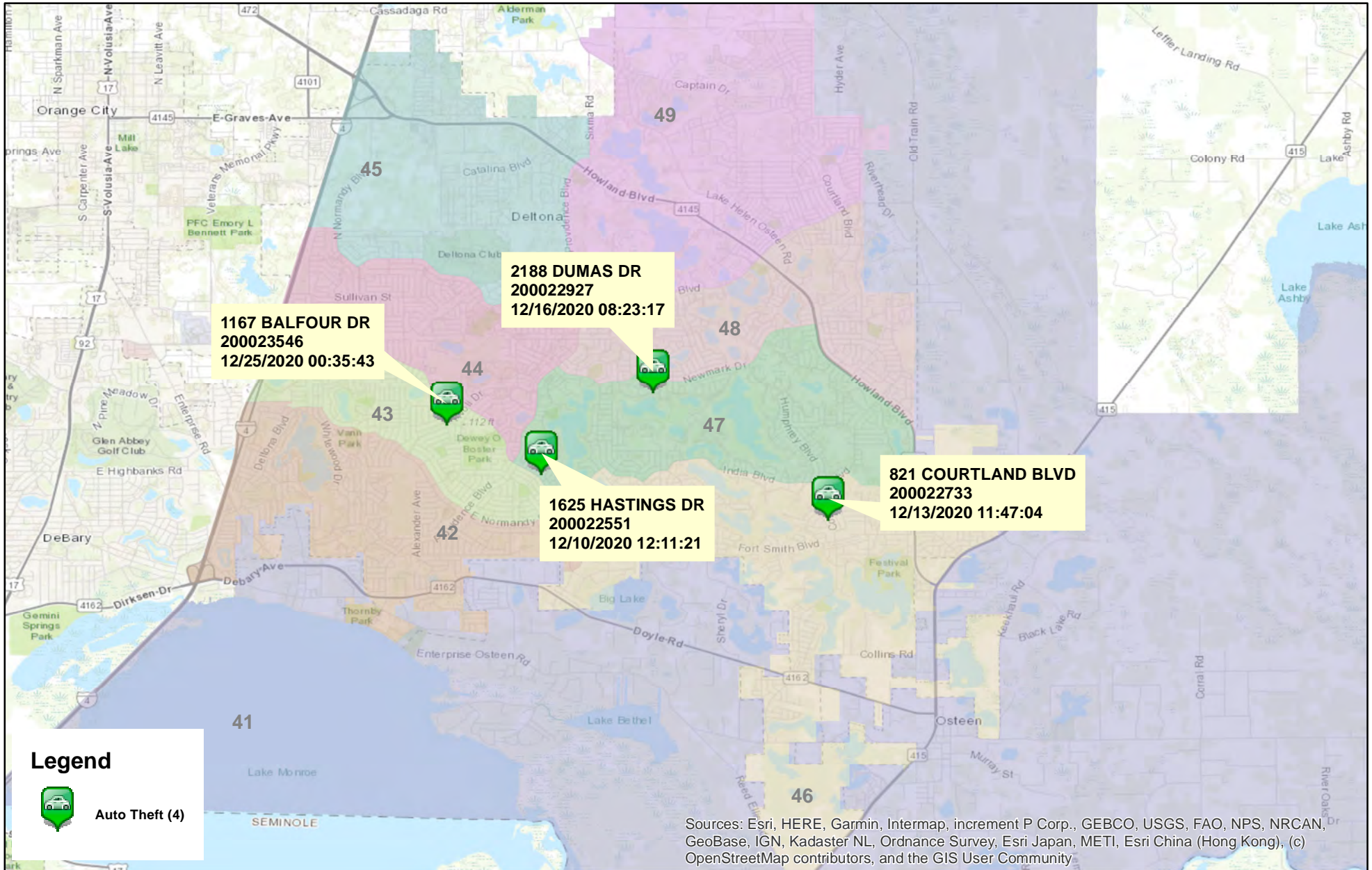

Prepared by: VC Crime Center
 Crime Intelligence Analyst
 Volusia Sheriff's Office
 Printed On: 1/12/2021



* Map reflects total number of Incidents and not total number of victims



This is not a legal document. due to address incompatibilities, some incidents may not be represented and the information on this map should not be viewed as the legal representation of property boundaries, roads, facilities. etc.

District 4 Burglaries

12/06/2020 thru 12/31/2020

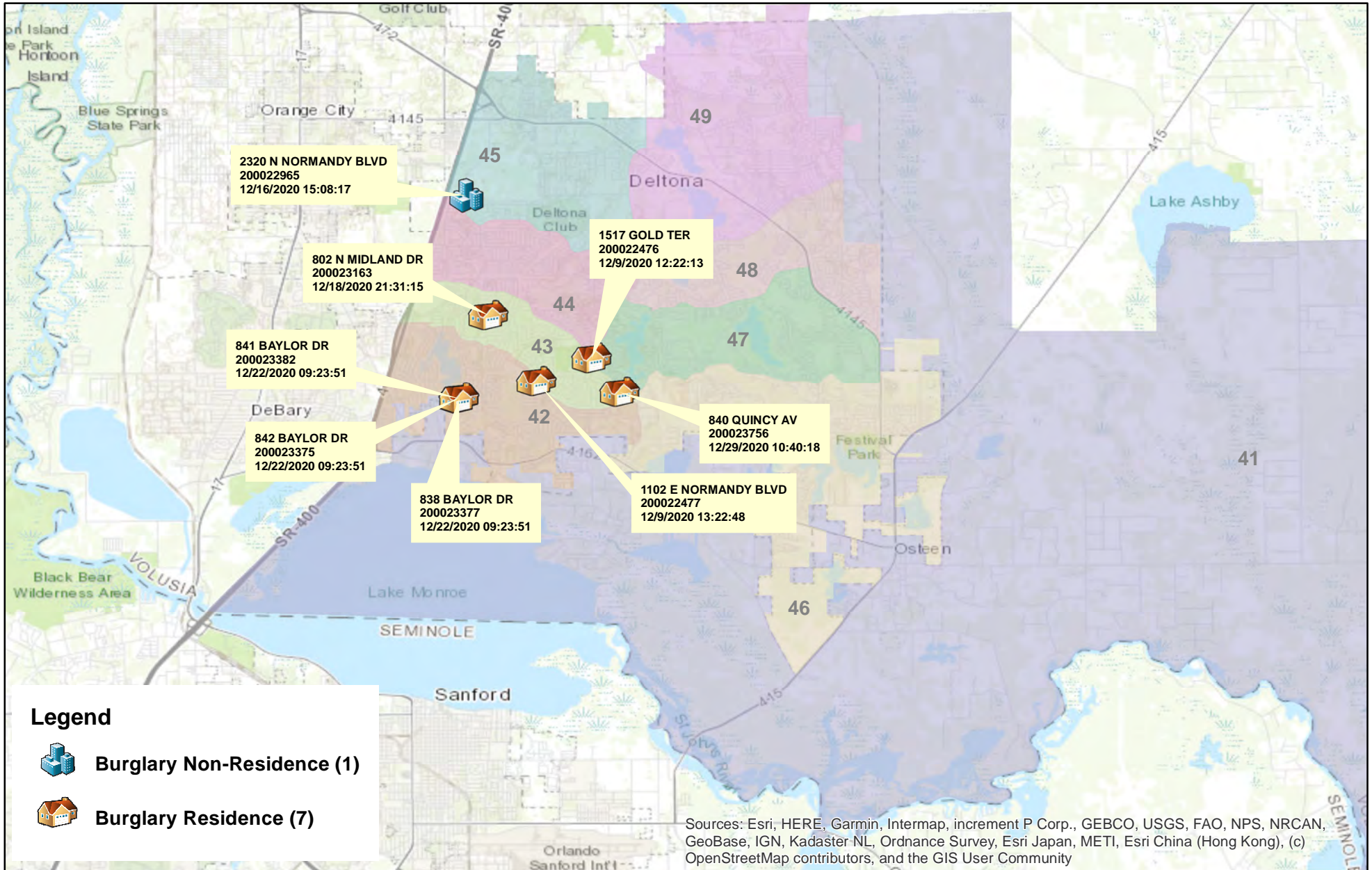

Prepared by: VC Crime Center
 Crime Intelligence Analyst
 Volusia Sheriff's Office
 Printed On: 1/12/2021

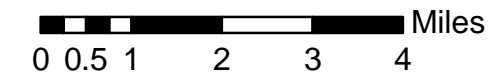

* Map reflects total number of Incidents and not total number of victims



This is not a legal document. due to address incompatibilities, some incidents may not be represented and the information on this map should not be viewed as the legal representation of property boundaries, roads, facilities, etc.

District 4 Larceny Carbreak 12/06/2020 thru 12/31/2020

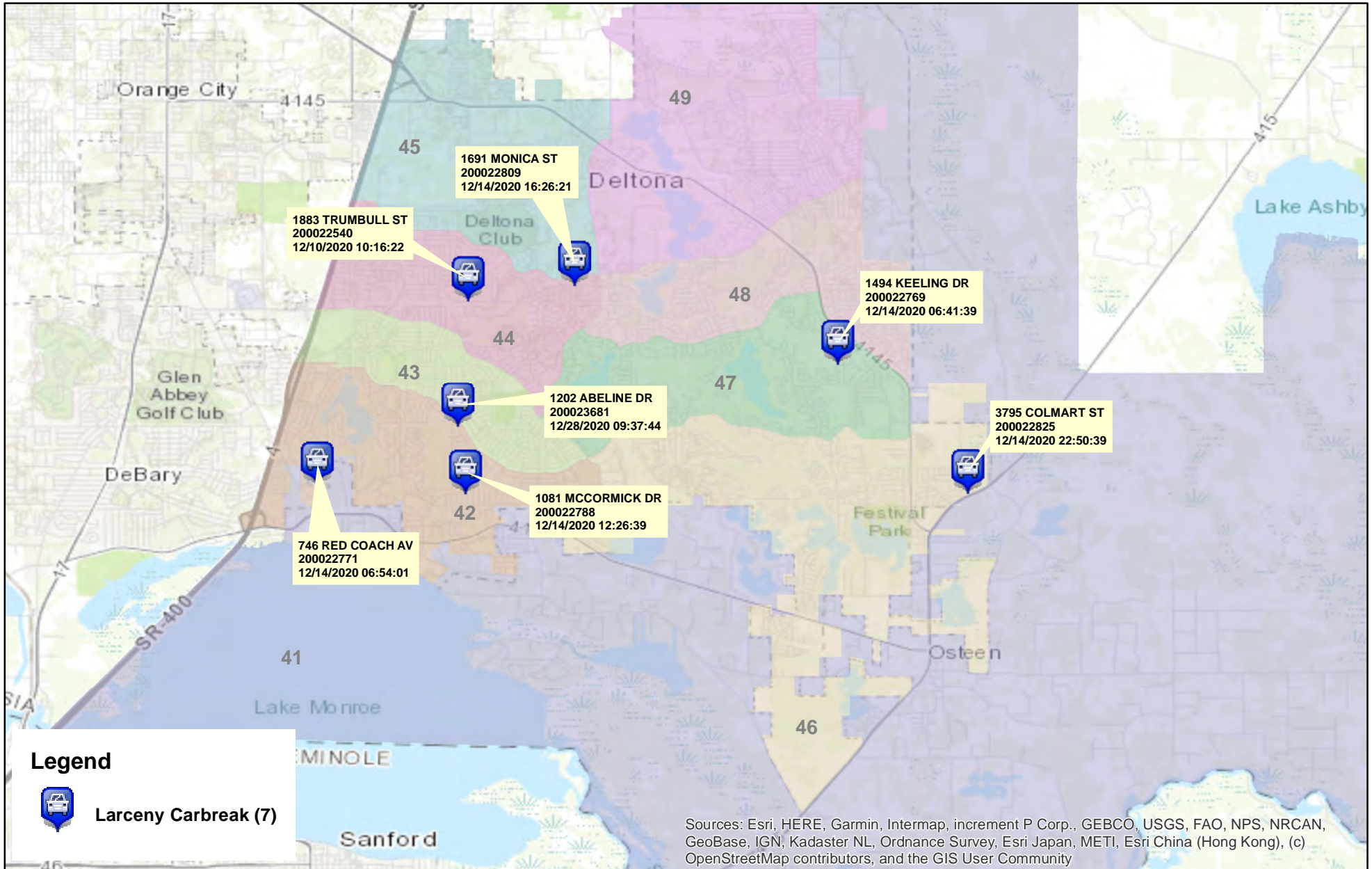

Prepared by: VC Crime Center
 Crime Intelligence Analyst
 Volusia Sheriff's Office
 Printed On: 1/12/2021

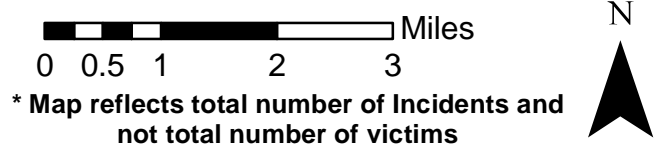

This is not a legal document.
 due to address incompatibilities, some
 incidents may not be represented and
 the information on this map should not be
 viewed as the legal representation of
 property boundaries, roads, facilities. etc.

District 4 Robberies

12/06/2020 thru 12/31/2020

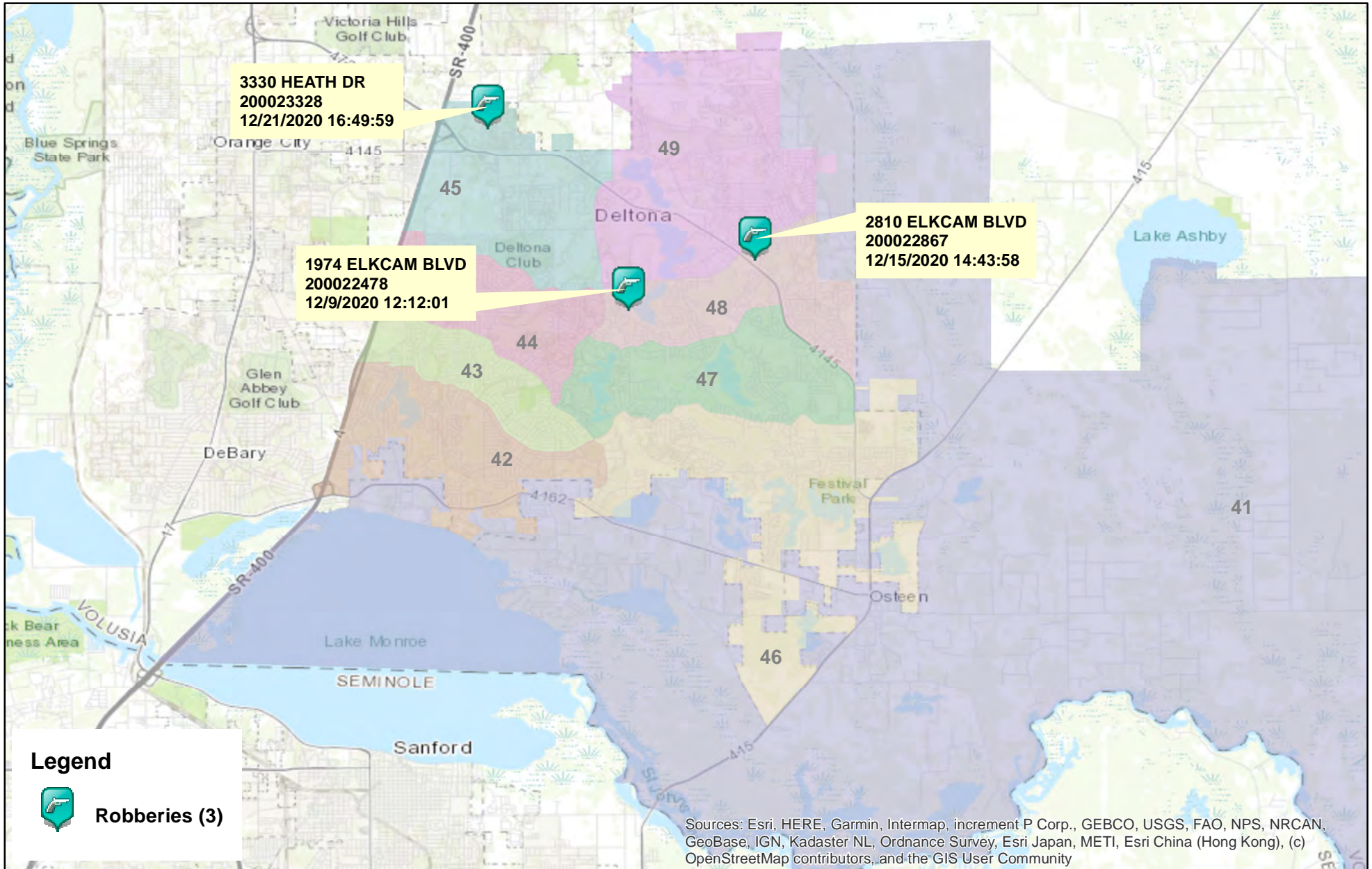

Sources: Esri, HERE, Garmin, Intermap, increment P Corp., GEBCO, USGS, FAO, NPS, NRCAN, GeoBase, IGN, Kadaster NL, Ordnance Survey, Esri Japan, METI, Esri China (Hong Kong), (c) OpenStreetMap contributors, and the GIS User Community

Legend

 Robberies (3)



Prepared by: VC Crime Center
 Crime Intelligence Analyst
 Volusia Sheriff's Office
 Printed On: 1/12/2021

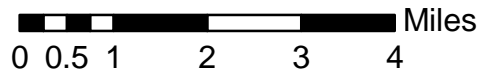

* Map reflects total number of Incidents and not total number of victims



This is not a legal document. due to address incompatibilities, some incidents may not be represented and the information on this map should not be viewed as the legal representation of property boundaries, roads, facilities. etc.

District 4 Aggravated Assaults and Batteries 12/06/2020 thru 12/31/2020

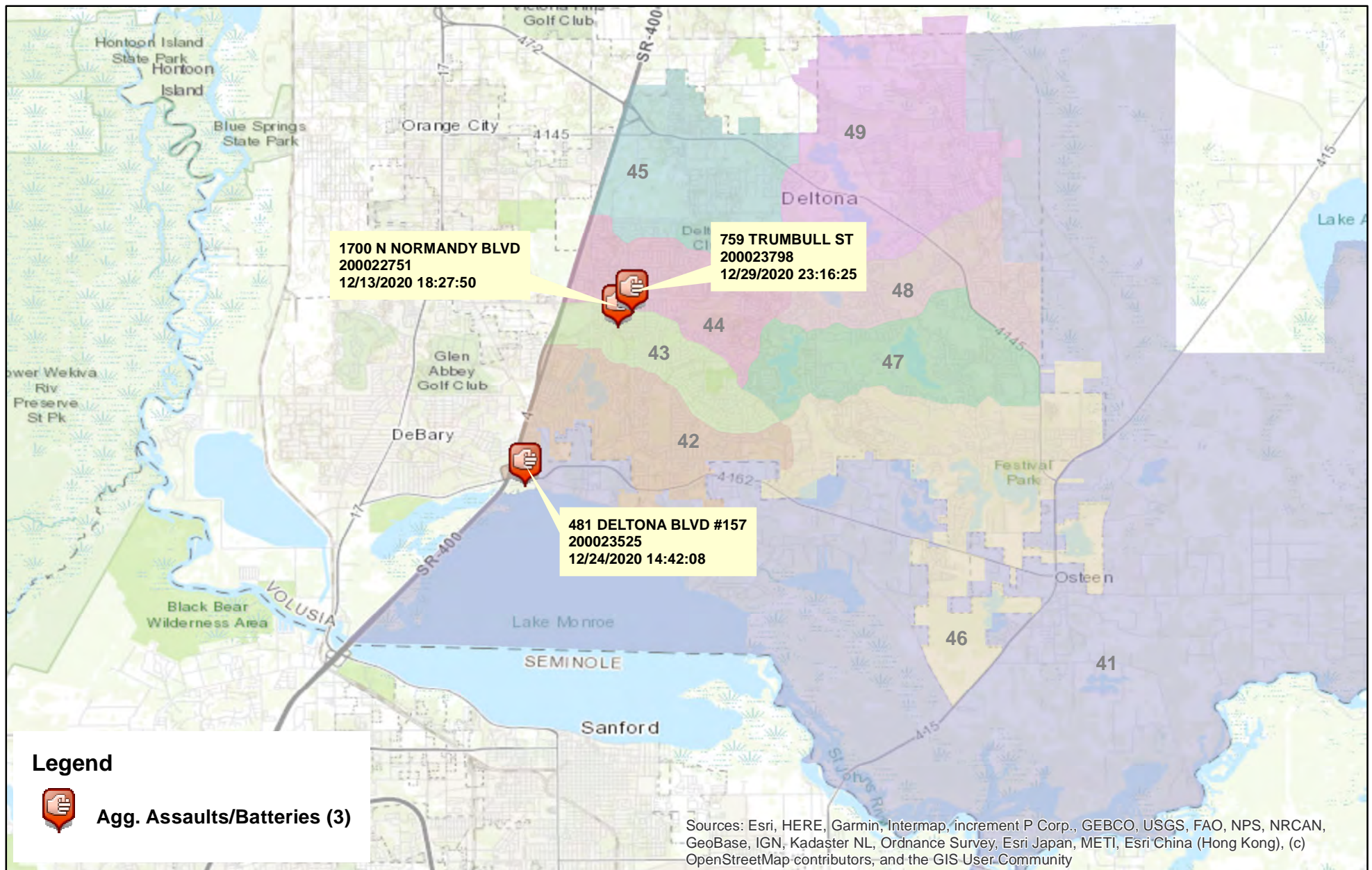

Prepared by: VC Crime Center
Crime Intelligence Analyst
Volusia Sheriff's Office
Printed On: 1/12/2021

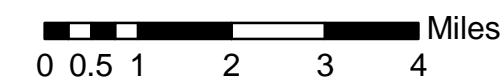

* Map reflects total number of Incidents and not total number of victims



This is not a legal document. due to address incompatibilities, some incidents may not be represented and the information on this map should not be viewed as the legal representation of property boundaries, roads, facilities. etc.

District 4 Domestic Assaults and Batteries

12/06/2020 thru 12/31/2020

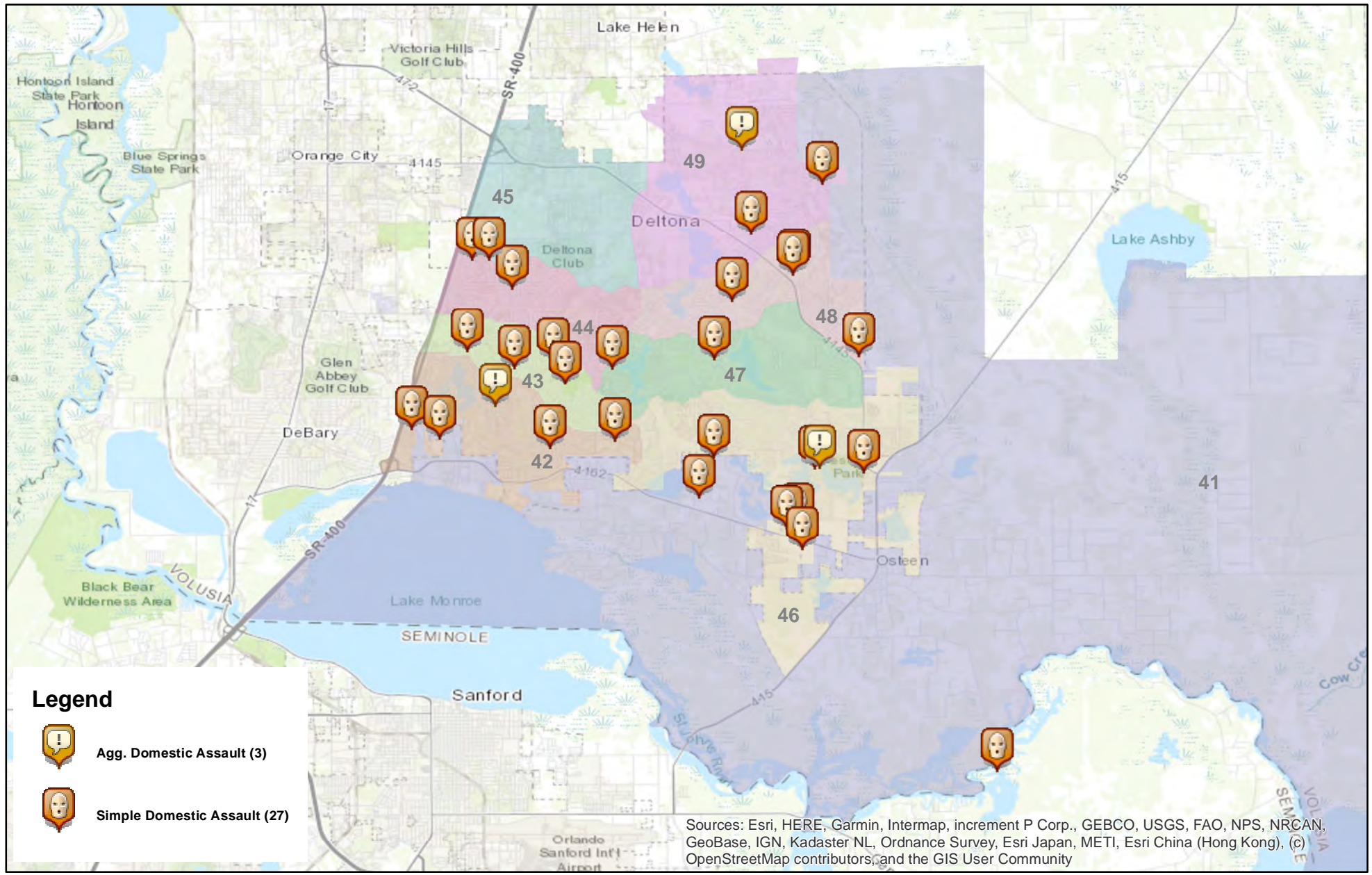

Prepared by: VC Crime Center
 Crime Intelligence Analyst
 Volusia Sheriff's Office
 Printed On: 1/12/2021

0 0.5 1 2 3 4 5 Miles
 * Map reflects total number of Incidents and not total number of victims



This is not a legal document. due to address incompatibilities, some incidents may not be represented and the information on this map should not be viewed as the legal representation of property boundaries, roads, facilities. etc.

District 4 Sexual Batteries 12/06/2020 thru 12/31/2020

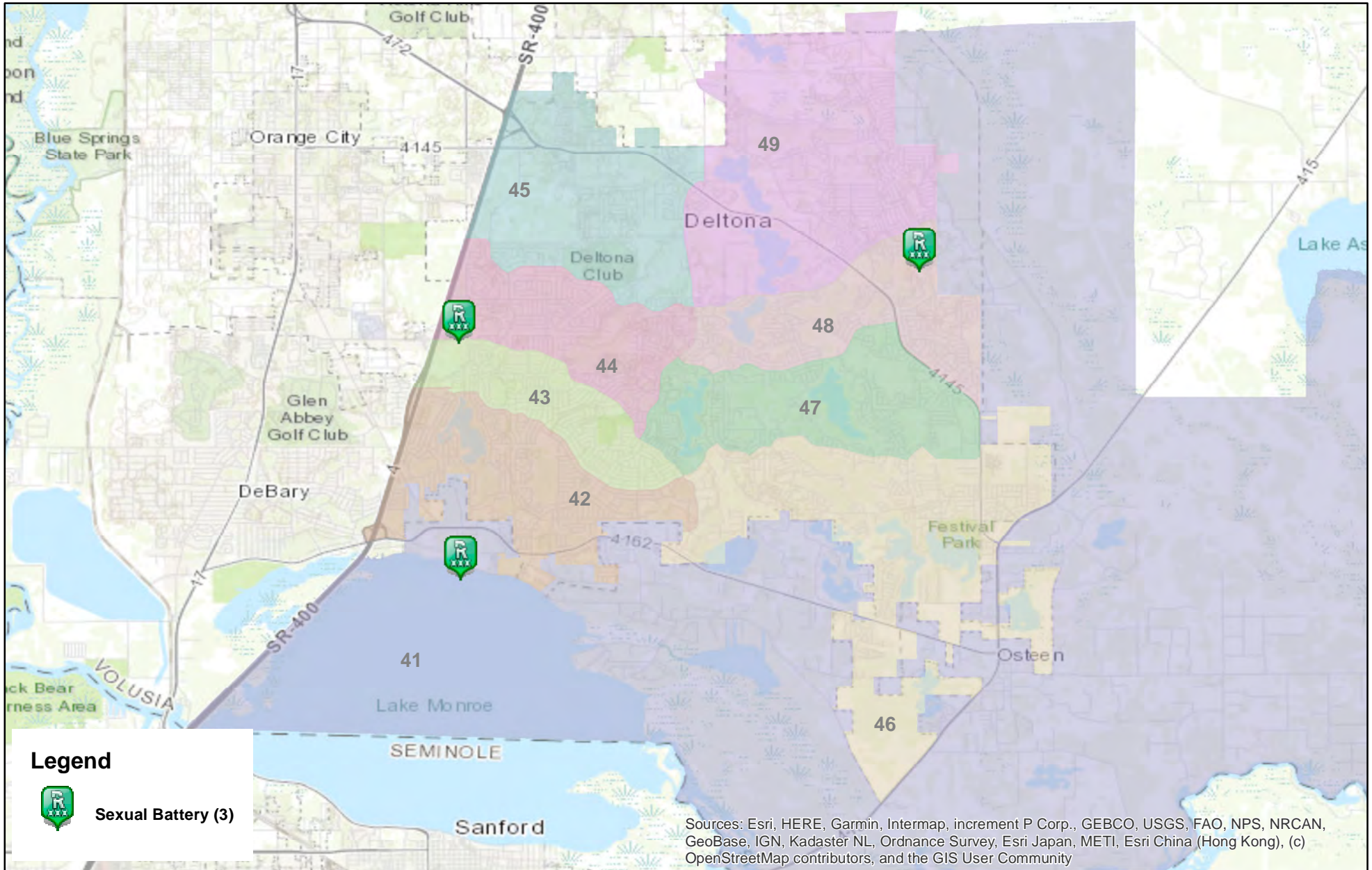

Prepared by: VC Crime Center
Crime Intelligence Analyst
Volusia Sheriff's Office
Printed On: 1/12/2021

0 0.5 1 2 3 4 Miles
* Map reflects total number of Incidents and not total number of victims



This is not a legal document.
due to address incompatibilities, some
incidents may not be represented and
the information on this map should not be
viewed as the legal representation of
property boundaries, roads, facilities. etc.

District 4 Hot Zone 41

12/06/2020 thru 12/31/2020

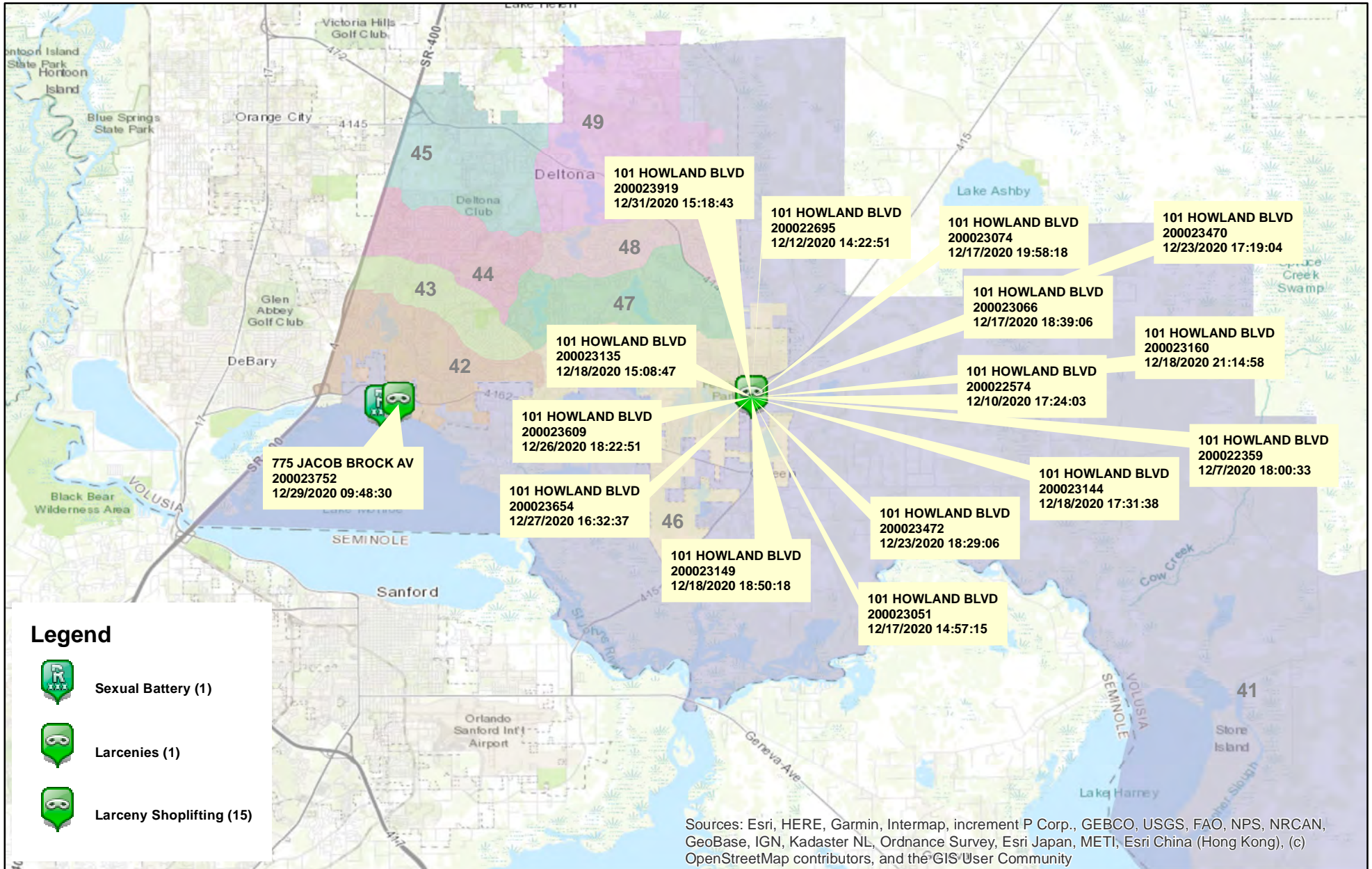

Prepared by: VC Crime Center
 Crime Intelligence Analyst
 Volusia Sheriff's Office
 Printed On: 1/12/2021

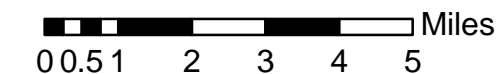

* Map reflects total number of Incidents and not total number of victims



This is not a legal document. due to address incompatibilities, some incidents may not be represented and the information on this map should not be viewed as the legal representation of property boundaries, roads, facilities. etc.

District 4 - Part 1 Crimes by Zone 12/06/2020 through 12/31/2020

Volusia County Sheriff's Office	Total	41	42	43	44	45	46	47	48	49
Total	<u>67</u>	<u>17</u>	<u>12</u>	<u>10</u>	<u>6</u>	<u>3</u>	<u>5</u>	<u>5</u>	<u>5</u>	<u>4</u>
Aggravated Assaults	<u>6</u>	<u>0</u>	<u>2</u>	<u>0</u>	<u>2</u>	<u>0</u>	<u>1</u>	<u>0</u>	<u>0</u>	<u>1</u>
Auto Thefts	<u>4</u>	<u>0</u>	<u>0</u>	<u>1</u>	<u>0</u>	<u>0</u>	<u>1</u>	<u>1</u>	<u>1</u>	<u>0</u>
Burglary Non-Residence	<u>1</u>	<u>0</u>	<u>0</u>	<u>0</u>	<u>0</u>	<u>1</u>	<u>0</u>	<u>0</u>	<u>0</u>	<u>0</u>
Burglary Residence	<u>7</u>	<u>0</u>	<u>3</u>	<u>3</u>	<u>1</u>	<u>0</u>	<u>0</u>	<u>0</u>	<u>0</u>	<u>0</u>
Homicide	<u>0</u>	<u>0</u>	<u>0</u>	<u>0</u>	<u>0</u>	<u>0</u>	<u>0</u>	<u>0</u>	<u>0</u>	<u>0</u>
Larceny All Other	<u>19</u>	<u>1</u>	<u>5</u>	<u>3</u>	<u>1</u>	<u>0</u>	<u>2</u>	<u>3</u>	<u>3</u>	<u>1</u>
Larceny Carbreak	<u>7</u>	<u>0</u>	<u>2</u>	<u>1</u>	<u>1</u>	<u>1</u>	<u>1</u>	<u>1</u>	<u>0</u>	<u>0</u>
Larceny Shoplifting	<u>17</u>	<u>15</u>	<u>0</u>	<u>2</u>	<u>0</u>	<u>0</u>	<u>0</u>	<u>0</u>	<u>0</u>	<u>0</u>
Robbery Armed	<u>2</u>	<u>0</u>	<u>0</u>	<u>0</u>	<u>0</u>	<u>1</u>	<u>0</u>	<u>0</u>	<u>0</u>	<u>1</u>
Robbery Strongarmed	<u>1</u>	<u>0</u>	<u>0</u>	<u>0</u>	<u>0</u>	<u>0</u>	<u>0</u>	<u>0</u>	<u>0</u>	<u>1</u>
Sexual Battery	<u>3</u>	<u>1</u>	<u>0</u>	<u>0</u>	<u>1</u>	<u>0</u>	<u>0</u>	<u>0</u>	<u>1</u>	<u>0</u>

*The Aggravated Assault, Auto Theft,& Sexual Battery statistics reflect the total number of incidents, it does not indicate the total number of victims or vehicles.

The Highlighted numbers indicate zones with higher levels of activity.

Last UCR build date: 1/11/2021 3:40:00 PM

COMPSTAT REPORT



INVESTIGATIVE SERVICES SECTION

Period 20-12: December 6, 2020 – December 31, 2020

Captain Eric Dietrich

Agencywide Auto Recoveries 12/06/2020 thru 12/31/2020

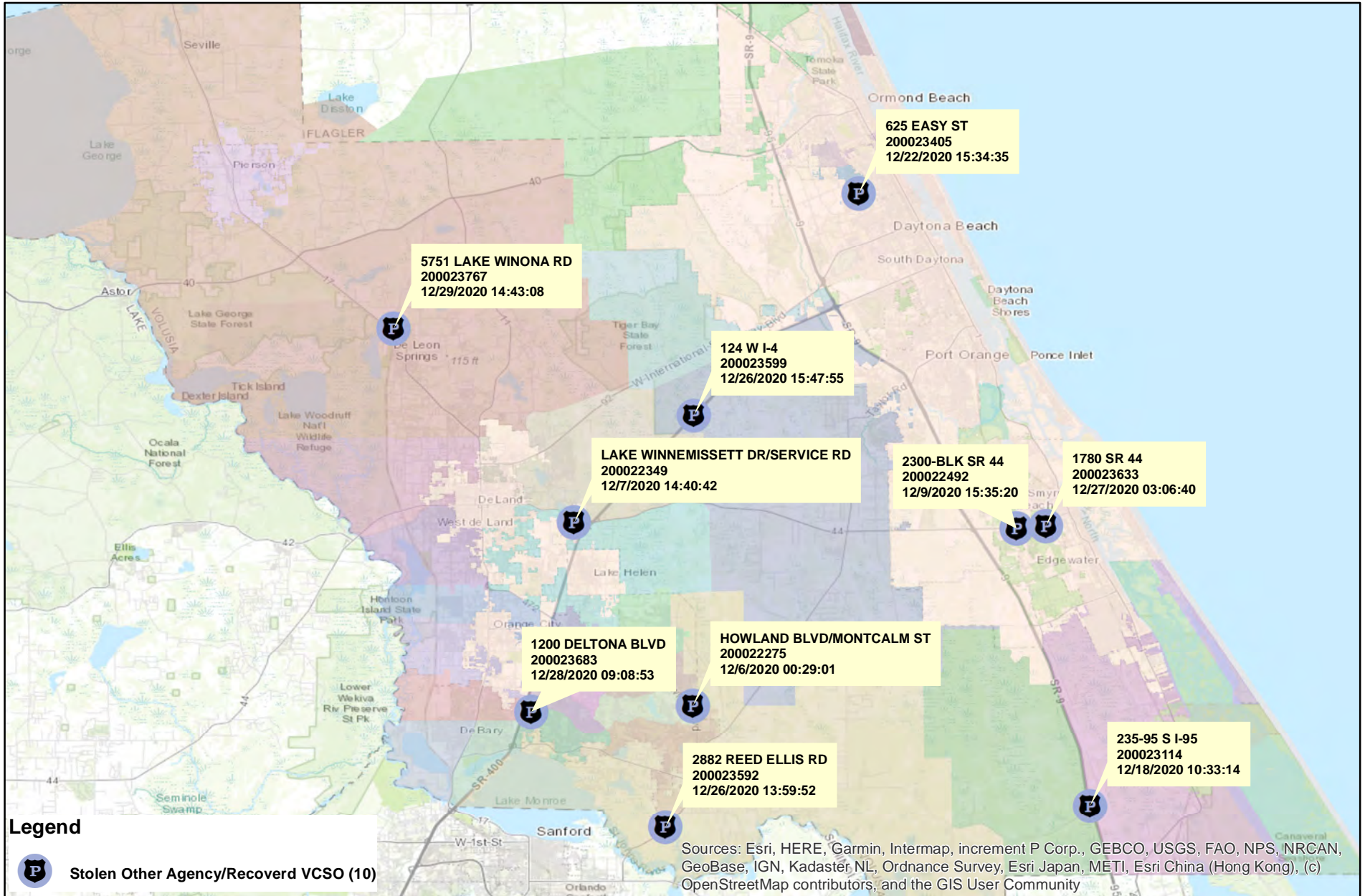

Prepared by: VC Crime Center
Crime Intelligence Analyst
Volusia Sheriff's Office
Printed On: 1/12/2021



This is not a legal document.
Due to address incompatibilities, some incidents may not be represented and the information on this map should not be viewed as the legal representation of property boundaries, roads, facilities, etc.

District 4 Part 1 Arrests by Location

12/06/2020 thru 12/31/2020

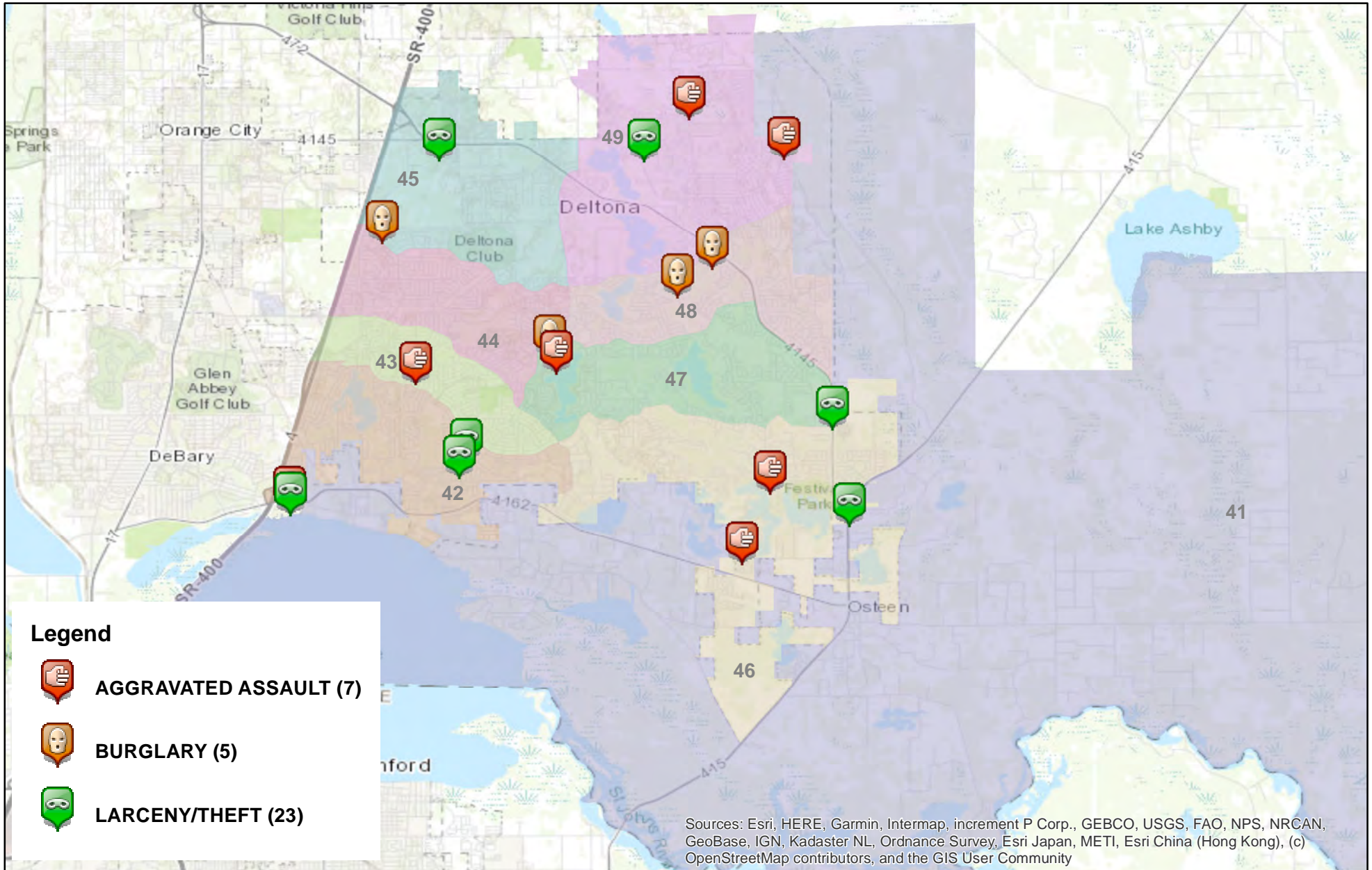

Prepared by: VC Crime Center
 Crime Intelligence Analyst
 Volusia Sheriff's Office
 Printed On: 1/12/2021

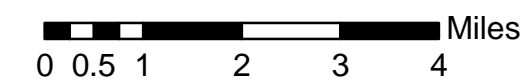

* Map reflects total number of Incidents and not total number of victims



This is not a legal document. due to address incompatibilities, some incidents may not be represented and the information on this map should not be viewed as the legal representation of property boundaries, roads, facilities. etc.

District 4 Homicides

01/01/2020 thru 12/31/2020

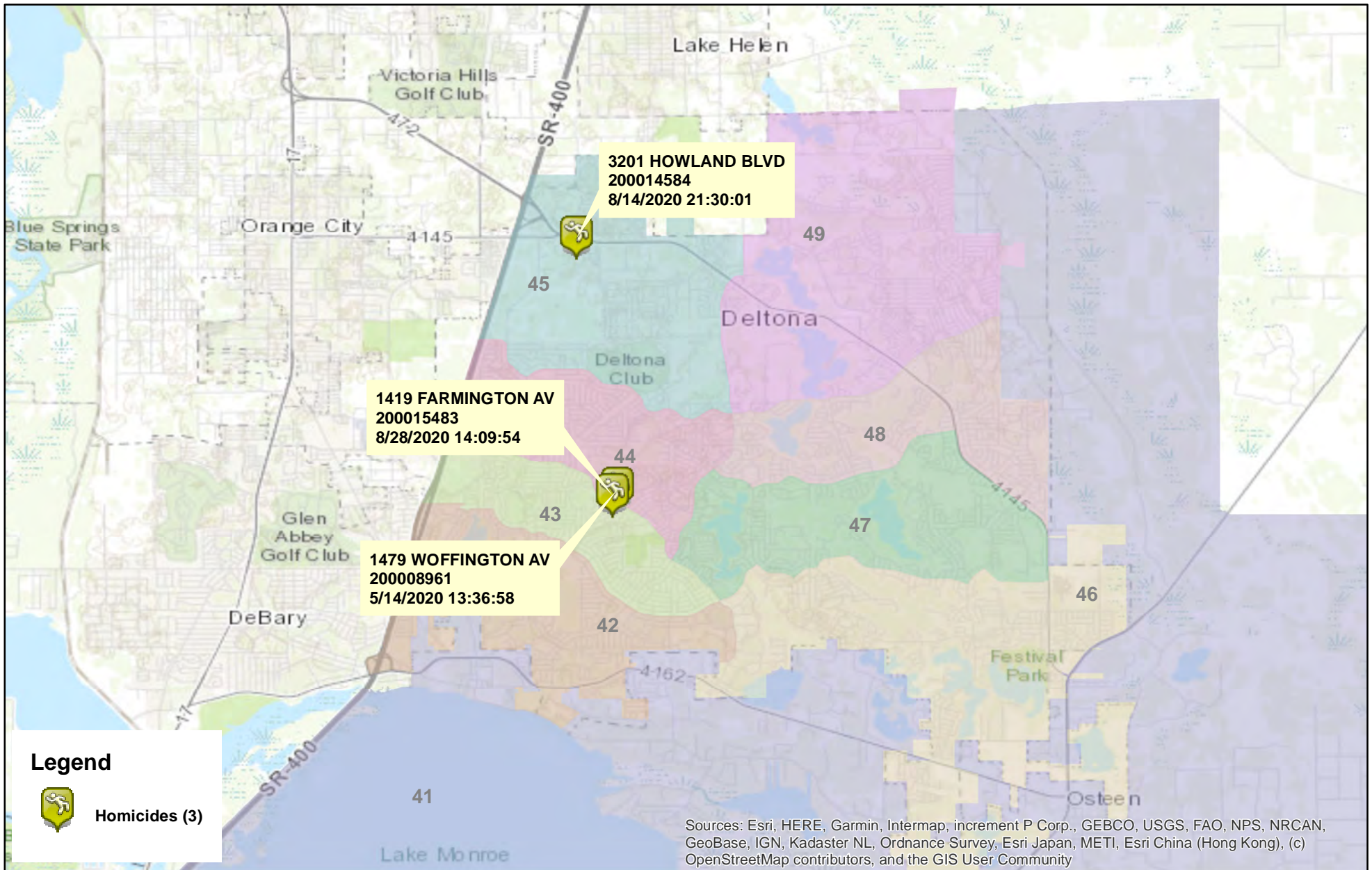

Prepared by: VC Crime Center
Crime Intelligence Analyst
Volusia Sheriff's Office
Printed On: 1/12/2021



* Map reflects total number of Incidents and not total number of victims



This is not a legal document.
due to address incompatibilities, some incidents may not be represented and the information on this map should not be viewed as the legal representation of property boundaries, roads, facilities, etc.

COMPSTAT REPORT



CRIME STATISTICS – DISTRICT 6

Period 20-12: December 6, 2020 – December 31, 2020

Captain George Maddox

COMPSTAT STATISTICAL CRIME COMPARISON TO PREVIOUS 26 DAY PERIODS

District 6	9/19/2020	12/6/2020		10/15/2020	12/6/2020		11/10/2020	12/6/2020		3 Periods
Volusia County Sheriff's Office	10/14/2020	12/31/2020		11/9/2020	12/31/2020		12/5/2020	12/31/2020		Average %
VCSO Offense Data	Current - 3	Current (26d)	% Change	Current -2	Current (26d)	% Change	Current - 1	Current (26d)	% Change	Change
Homicides	0	0	0%	0	0	0%	0	<u>0</u>	0%	0%
Auto Thefts	0	0	0%	1	0	-100%	2	<u>0</u>	-100%	-67%
Total Burglaries	3	5	67%	5	5	0%	4	5	25%	31%
Residence	3	4	33%	4	4	0%	2	<u>4</u>	100%	44%
Non Residence	0	1	N/A	1	1	0%	2	<u>1</u>	-50%	-17%
Total Larcenies	23	5	-78%	12	5	-58%	8	5	-38%	-58%
Larcenies	10	3	-70%	6	3	-50%	5	<u>3</u>	-40%	-53%
Larceny Carbreak	12	2	-83%	6	2	-67%	1	<u>2</u>	100%	-17%
Larceny Shoplifting	1	0	-100%	0	0	0%	2	<u>0</u>	-100%	-67%
Larceny Bicycle	0	0	0%	0	0	0%	0	<u>0</u>	0%	0%
Total Robberies	1	2	100%	1	2	100%	0	2	N/A	67%
Armed	1	0	-100%	1	0	-100%	0	<u>0</u>	0%	-67%
Strongarmed	0	2	N/A	0	2	N/A	0	<u>2</u>	N/A	0%
Total Agg. Assaults/Bat.	3	2	-33%	1	2	100%	5	2	-60%	2%
Agg. Assaults/Batteries	3	1	-67%	1	1	0%	2	<u>1</u>	-50%	-39%
Agg. Domestic Assault/Batteries	0	1	N/A	0	1	N/A	3	<u>1</u>	-67%	-22%
Person Shot	0	0	0%	0	0	0%	0	<u>0</u>	0%	0%
Total Sexual Bat.	1	0	-100%	1	0	-100%	0	0	0%	-67%
Sexual Battery	1	0	-100%	0	0	0%	0	<u>0</u>	0%	-33%
Sexual Battery Child	0	0	0%	1	0	-100%	0	<u>0</u>	0%	-33%
Total Part One Crimes	31	14	-55%	21	14	-33%	19	14	-26%	-38%
Part One Property Crimes	26	10	-62%	18	10	-44%	14	<u>10</u>	-29%	-45%
Part One Person Crimes	5	4	-20%	3	4	33%	5	<u>4</u>	-20%	-2%
Total Calls For Service	1,014	791	-22%	1,017	791	-22%	1,025	791	-23%	-22%
Firearm Offenses	0	0	0%	0	0	0%	2	<u>0</u>	-100%	-33%
All Domestic Violence Cases	11	6	-45%	6	6	0%	9	<u>6</u>	-33%	-26%

NOTE: This Crime data is preliminary and subject to reclassification upon further investigation. The data above reflects the total number of offenses, it does not indicate the total number of incidents. N/A = Not Applicable

Last UCR build date: 1/11/2021 3:40:00 PM

January 1, 2020 through December 31, 2020 compared to the same periods in 2018 and 2019

Volusia County Sheriff's Office	YTD	YTD	2018-2019	YTD	YTD	2019-2020	YTD	YTD	2018-2020	% OF
District 6	2018	2019	% Change	2019	2020	%Change	2018	2020	%Change	COUNTYWIDE
Homicides	1	1	0%	1	1	0%	1	<u>1</u>	0%	13%
Auto Thefts	36	30	-17%	30	28	-7%	36	<u>28</u>	-22%	15%
Total Burglaries	62	42	-32%	42	43	2%	62	43	-31%	13%
Residence	53	28	-47%	28	34	21%	53	<u>34</u>	-36%	13%
Non Residence	9	14	56%	14	9	-36%	9	<u>9</u>	0%	13%
Total Larcenies	255	181	-29%	181	165	-9%	255	165	-35%	13%
Larcenies	146	108	-26%	108	82	-24%	146	<u>82</u>	-44%	13%
Larceny Carbreak	91	50	-45%	50	59	18%	91	<u>59</u>	-35%	16%
Larceny Shoplifting	7	13	86%	13	19	46%	7	<u>19</u>	171%	8%
Larceny Bicycle	11	10	-9%	10	5	-50%	11	<u>5</u>	-55%	13%
Total Robberies	7	7	0%	7	13	86%	7	13	86%	11%
Armed	4	3	-25%	3	4	33%	4	<u>4</u>	0%	13%
Strongarmed	3	4	33%	4	9	125%	3	<u>9</u>	200%	10%
Total Agg. Assaults/Bat.	43	36	-16%	36	44	22%	43	44	2%	N/A
Agg. Assaults/Batteries	24	21	-13%	21	26	24%	24	<u>26</u>	8%	11%
Agg. Domestic Assault/Batteries	19	15	-21%	15	18	20%	19	<u>18</u>	-5%	9%
Person Shot	1	2	100%	2	0	-100%	1	<u>0</u>	-100%	0%
Total Sexual Bat.	11	12	9%	12	4	-67%	11	4	-64%	4%
Sexual Battery	7	4	-43%	4	1	-75%	7	<u>1</u>	-86%	5%
Sexual Battery Child	4	8	100%	8	3	-63%	4	<u>3</u>	-25%	4%
Total Part One Crimes	415	309	-26%	309	298	-4%	415	298	-28%	13%
Part One Property Crimes	353	253	-28%	253	236	-7%	353	<u>236</u>	-33%	13%
Part One Person Crimes	62	56	-10%	56	62	11%	62	<u>62</u>	0%	10%
Total Calls For Service	15,575	15,661	1%	15,661	14,489	-7%	15,575	14,489	-7%	14%
Firearm Offenses	18	11	-39%	11	15	36%	18	<u>15</u>	-17%	10%
All Domestic Violence Cases	177	166	-6%	166	135	-19%	177	<u>135</u>	-24%	10%

NOTE: This Crime data is preliminary and subject to reclassification upon further investigation. The data above reflects the total number of offenses, it does not indicate the total number of incidents. There were incidents that did not code into either district. These are included in the Countywide Total. N/A = Not Applicable

Last UCR build date: 1/11/2021 3:40:00 PM

January 1, 2020 through December 31, 2020 compared to the same periods in 2018 and 2019

Volusia County Sheriff's Office District 6 Clearances	YTD 2018					YTD 2019					YTD 2020				
	Offense	Clrs	% Clr	Adult	Juv	Offense	Clrs	% Clr	Adult	Juv	Offense	Clrs	% Clr	Adult	Juv
Homicides	1	1	100%	0	1	1	1	100%	1	0	1	<u>0</u>	0%	0	0
Auto Thefts	36	12	33%	11	1	30	11	37%	8	3	28	<u>19</u>	68%	13	6
Total Burglaries	62	22	35%	20	2	42	23	55%	20	3	43	27	63%	24	3
Residence	53	20	38%	18	2	28	17	61%	14	3	34	<u>21</u>	62%	20	1
Non Residence	9	2	22%	2	0	14	6	43%	6	0	9	<u>6</u>	67%	4	2
Total Larcenies	255	62	24%	53	9	181	53	29%	43	10	165	46	28%	42	4
Larcenies	146	39	27%	35	4	108	33	31%	29	4	82	<u>28</u>	34%	25	3
Larceny Carbreak	91	17	19%	14	3	50	12	24%	6	6	59	<u>11</u>	19%	10	1
Larceny Shoplifting	7	4	57%	4	0	13	7	54%	7	0	19	<u>7</u>	37%	7	0
Larceny Bicycle	11	2	18%	0	2	10	1	10%	1	0	5	<u>0</u>	0%	0	0
Total Robberies	7	6	86%	6	0	7	7	100%	6	1	13	11	85%	11	0
Armed	4	3	75%	3	0	3	3	100%	2	1	4	<u>3</u>	75%	3	0
Strongarmed	3	3	100%	3	0	4	4	100%	4	0	9	<u>8</u>	89%	8	0
Total Agg. Assaults/Bat.	43	29	67%	25	4	36	28	78%	25	3	44	36	82%	34	2
Agg. Assaults/Batteries	24	11	46%	10	1	21	15	71%	13	2	26	<u>19</u>	73%	19	0
Agg. Domestic Assault/Batteries	19	18	95%	15	3	15	13	87%	12	1	18	<u>17</u>	94%	15	2
Person Shot	1	1	100%	1	0	2	2	100%	2	0	0	<u>0</u>	0%	0	0
Total Sexual Bat.	11	6	55%	6	0	12	3	25%	1	2	4	6	150%	6	0
Sexual Battery	7	3	43%	3	0	4	1	25%	1	0	1	<u>1</u>	100%	1	0
Sexual Battery Child	4	3	75%	3	0	8	2	25%	0	2	3	<u>5</u>	167%	5	0
Total Part One Crimes	415	138	33%	114	17	309	126	41%	104	22	298	145	49%	130	15
Part One Property Crimes	353	96	27%	84	12	253	87	34%	71	16	236	<u>92</u>	39%	79	13
Part One Person Crimes	62	42	68%	30	5	56	39	70%	33	6	62	<u>53</u>	85%	51	2

NOTE: This Crime data is preliminary and subject to reclassification upon further investigation. The data above reflects the total number of offenses, it does not indicate the total number of incidents.

Last UCR build date: 1/11/2021 3:40:00 PM

District 6 Burglaries

12/06/2020 thru 12/31/2020

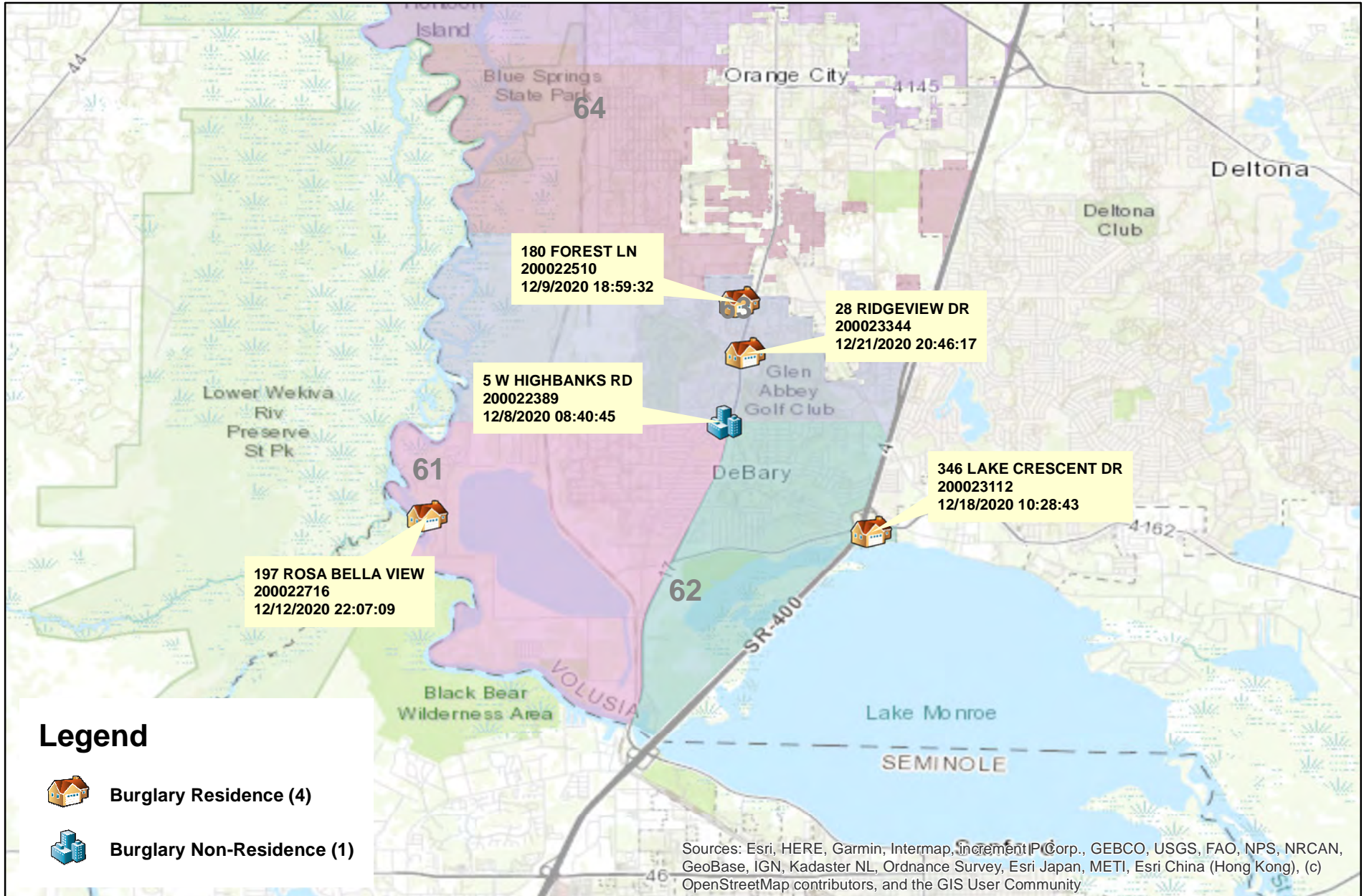

Prepared by: VC Crime Center
 Crime Intelligence Analyst
 Volusia Sheriff's Office
 Printed On: 1/12/2021

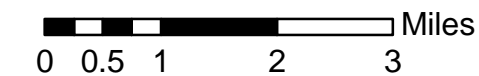

* Map reflects total number of Incidents and not total number of victims



This is not a legal document. due to address incompatibilities, some incidents may not be represented and the information on this map should not be viewed as the legal representation of property boundaries, roads, facilities. etc.

District 6 Larceny Carbreaks 12/06/2020 thru 12/31/2020

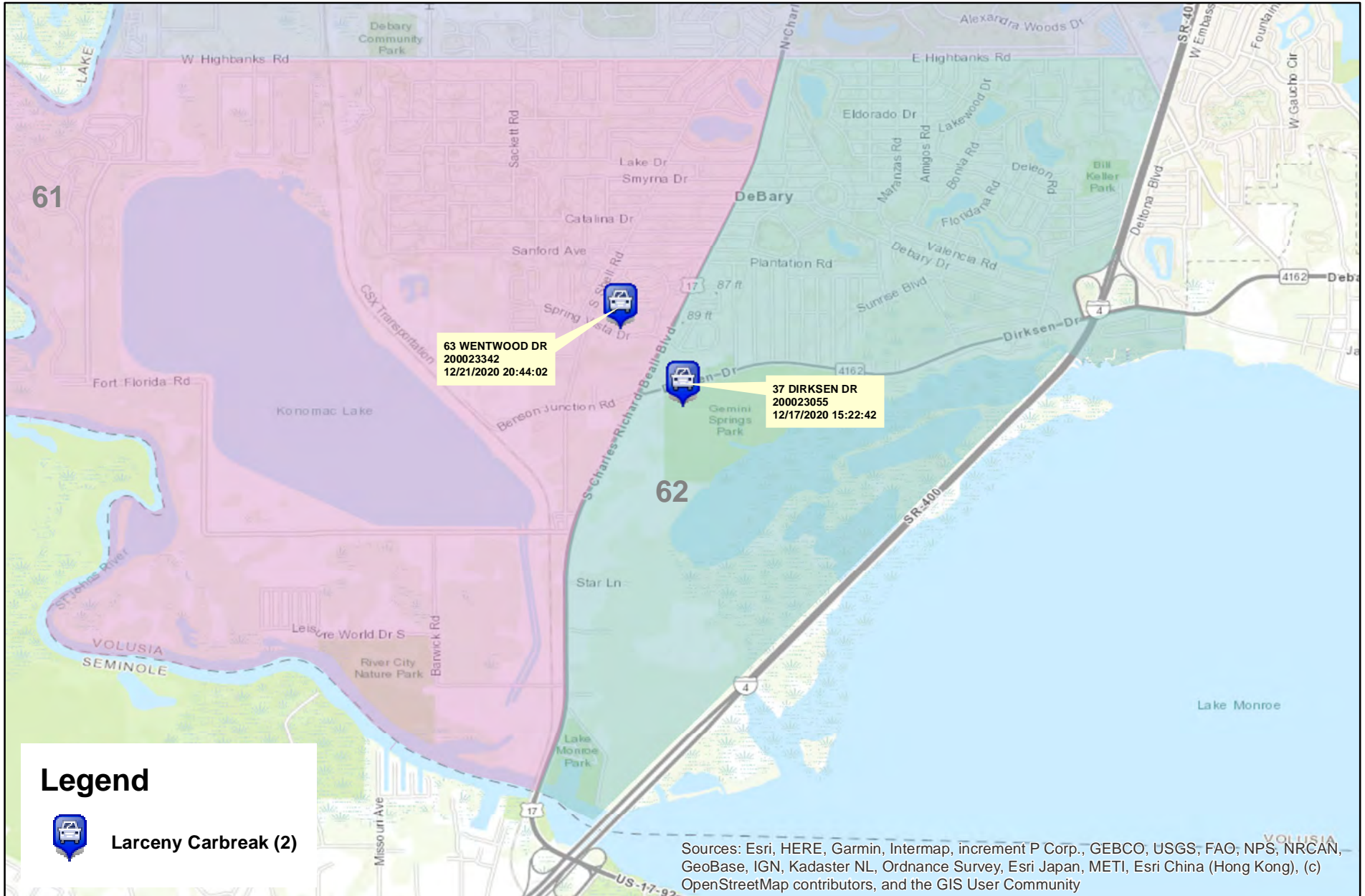

Prepared by: VC Crime Center
Crime Intelligence Analyst
Volusia Sheriff's Office
Printed On: 1/12/2021

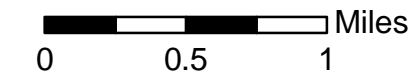

* Map reflects total number of Incidents and not total number of victims



This is not a legal document. due to address incompatibilities, some incidents may not be represented and the information on this map should not be viewed as the legal representation of property boundaries, roads, facilities. etc.

District 6 Robberies

12/06/2020 thru 12/31/2020

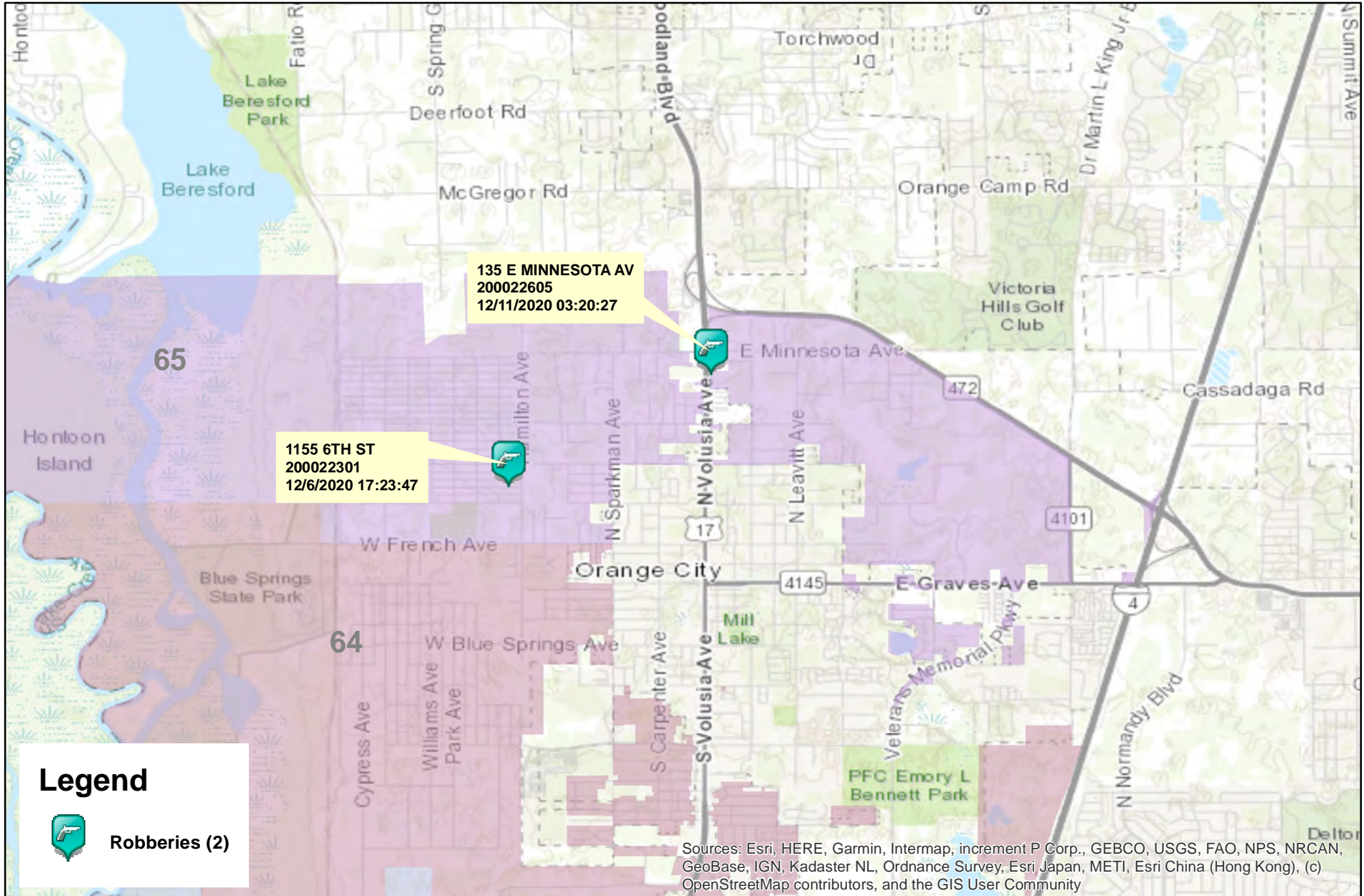

Prepared by: VC Crime Center
Crime Intelligence Analyst
Volusia Sheriff's Office
Printed On: 1/12/2021

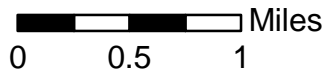

* Map reflects total number of Incidents and not total number of victims



This is not a legal document.
due to address incompatibilities, some incidents may not be represented and the information on this map should not be viewed as the legal representation of property boundaries, roads, facilities. etc.

District 6 Aggravated Assaults and Batteries 12/06/2020 thru 12/31/2020

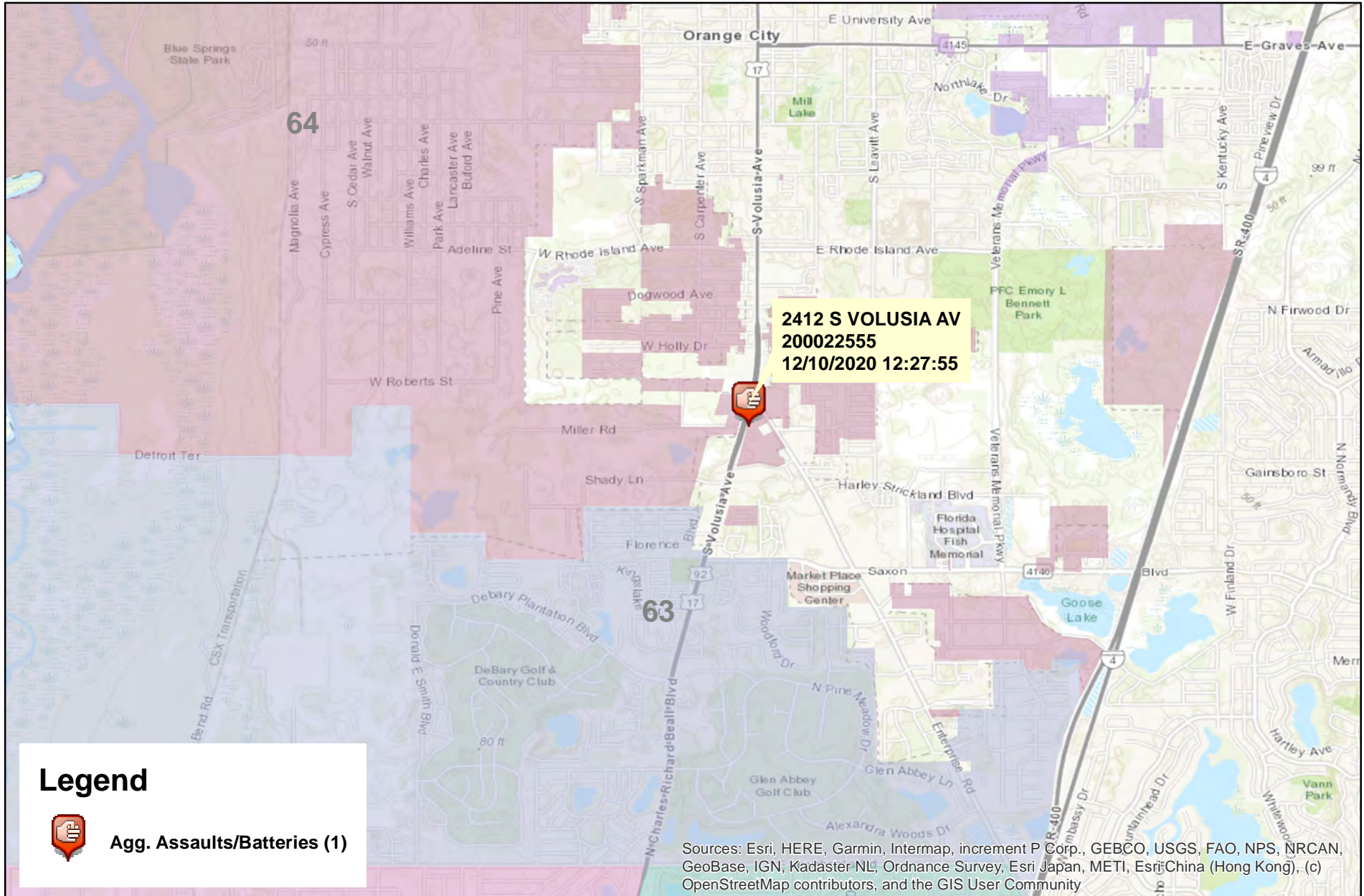

Prepared by: VC Crime Center
 Crime Intelligence Analyst
 Volusia Sheriff's Office
 Printed On: 1/12/2021

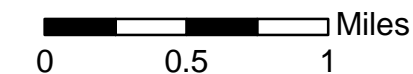

* Map reflects total number of Incidents and not total number of victims



This is not a legal document. due to address incompatibilities, some incidents may not be represented and the information on this map should not be viewed as the legal representation of property boundaries, roads, facilities. etc.

District 6 Domestic Assaults and Batteries

12/06/2020 thru 12/31/2020

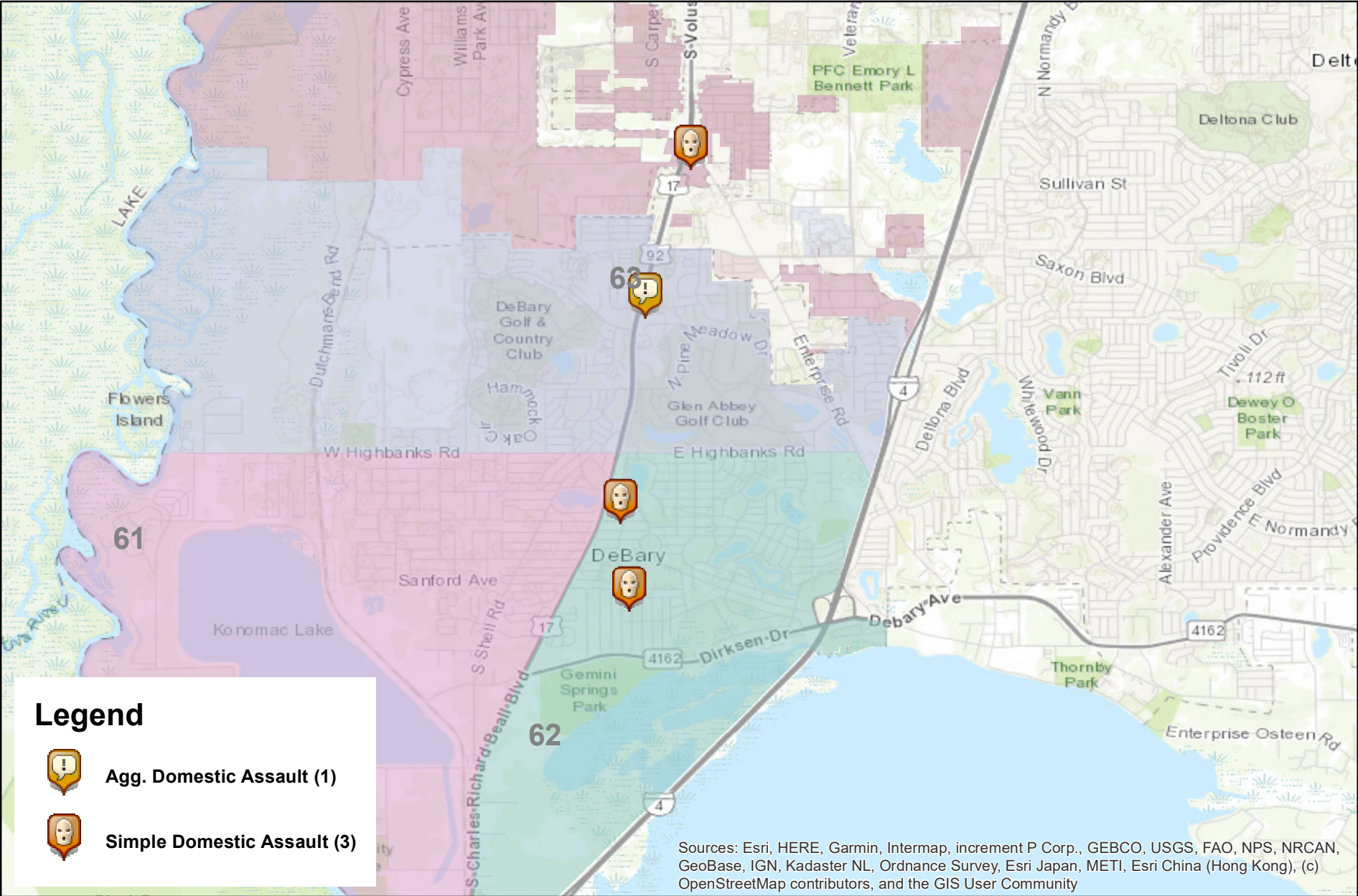

Prepared by: VC Crime Center
 Crime Intelligence Analyst
 Volusia Sheriff's Office
 Printed On: 1/12/2021

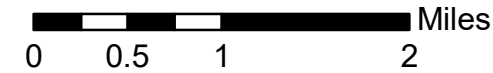

* Map reflects total number of Incidents and not total number of victims



This is not a legal document. due to address incompatibilities, some incidents may not be represented and the information on this map should not be viewed as the legal representation of property boundaries, roads, facilities. etc.

District 6 Hot Zone 63

12/06/2020 thru 12/31/2020

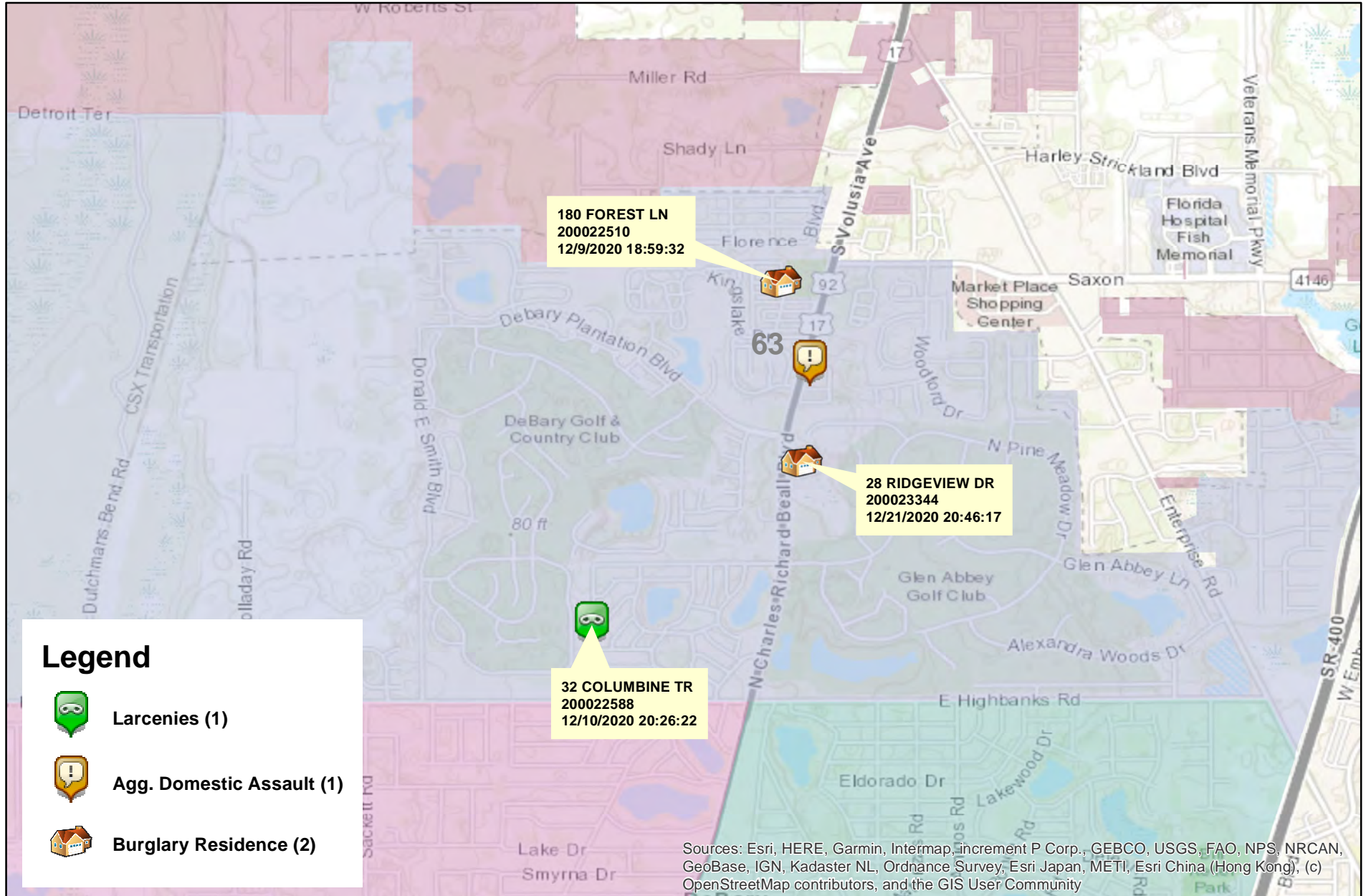

Legend

-  Larcenies (1)
-  Agg. Domestic Assault (1)
-  Burglary Residence (2)

Sources: Esri, HERE, Garmin, Intermap, increment P Corp., GEBCO, USGS, FAO, NPS, NRCAN, GeoBase, IGN, Kadaster NL, Ordnance Survey, Esri Japan, METI, Esri China (Hong Kong), (c) OpenStreetMap contributors, and the GIS User Community



Prepared by: VC Crime Center
 Crime Intelligence Analyst
 Volusia Sheriff's Office
 Printed On: 1/12/2021

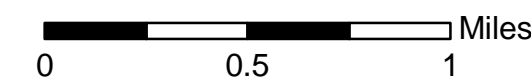

* Map reflects total number of Incidents and not total number of victims



This is not a legal document. due to address incompatibilities, some incidents may not be represented and the information on this map should not be viewed as the legal representation of property boundaries, roads, facilities. etc.

District 6 - Part 1 Crimes by Zone 12/06/2020 through 12/31/2020

Volusia County Sheriff's Office	Total	61	62	63	64	65	CT
Total	<u>14</u>	<u>3</u>	<u>3</u>	<u>4</u>	<u>1</u>	<u>2</u>	<u>1</u>
Aggravated Assaults	<u>2</u>	<u>0</u>	<u>0</u>	<u>1</u>	<u>0</u>	<u>0</u>	<u>1</u>
Auto Thefts	<u>0</u>	<u>0</u>	<u>0</u>	<u>0</u>	<u>0</u>	<u>0</u>	<u>0</u>
Burglary Non-Residence	<u>1</u>	<u>1</u>	<u>0</u>	<u>0</u>	<u>0</u>	<u>0</u>	<u>0</u>
Burglary Residence	<u>4</u>	<u>1</u>	<u>1</u>	<u>2</u>	<u>0</u>	<u>0</u>	<u>0</u>
Homicide	<u>0</u>	<u>0</u>	<u>0</u>	<u>0</u>	<u>0</u>	<u>0</u>	<u>0</u>
Larceny All Other	<u>3</u>	<u>0</u>	<u>1</u>	<u>1</u>	<u>1</u>	<u>0</u>	<u>0</u>
Larceny Carbreak	<u>2</u>	<u>1</u>	<u>1</u>	<u>0</u>	<u>0</u>	<u>0</u>	<u>0</u>
Larceny Shoplifting	<u>0</u>	<u>0</u>	<u>0</u>	<u>0</u>	<u>0</u>	<u>0</u>	<u>0</u>
Robbery Armed	<u>0</u>	<u>0</u>	<u>0</u>	<u>0</u>	<u>0</u>	<u>0</u>	<u>0</u>
Robbery Strongarmed	<u>2</u>	<u>0</u>	<u>0</u>	<u>0</u>	<u>0</u>	<u>2</u>	<u>0</u>
Sexual Battery	<u>0</u>	<u>0</u>	<u>0</u>	<u>0</u>	<u>0</u>	<u>0</u>	<u>0</u>

*The Aggravated Assault, Auto Theft,& Sexual Battery statistics reflect the total number of incidents, it does not indicate the total number of victims or vehicles.

The Highlighted numbers indicate zones with higher levels of activity.

Last UCR build date: 1/11/2021 3:40:00 PM

COMPSTAT REPORT



INVESTIGATIVE SERVICES SECTION

Period 20-12: December 6, 2020 – December 31, 2020

Captain Eric Dietrich

Agencywide Auto Recoveries 12/06/2020 thru 12/31/2020

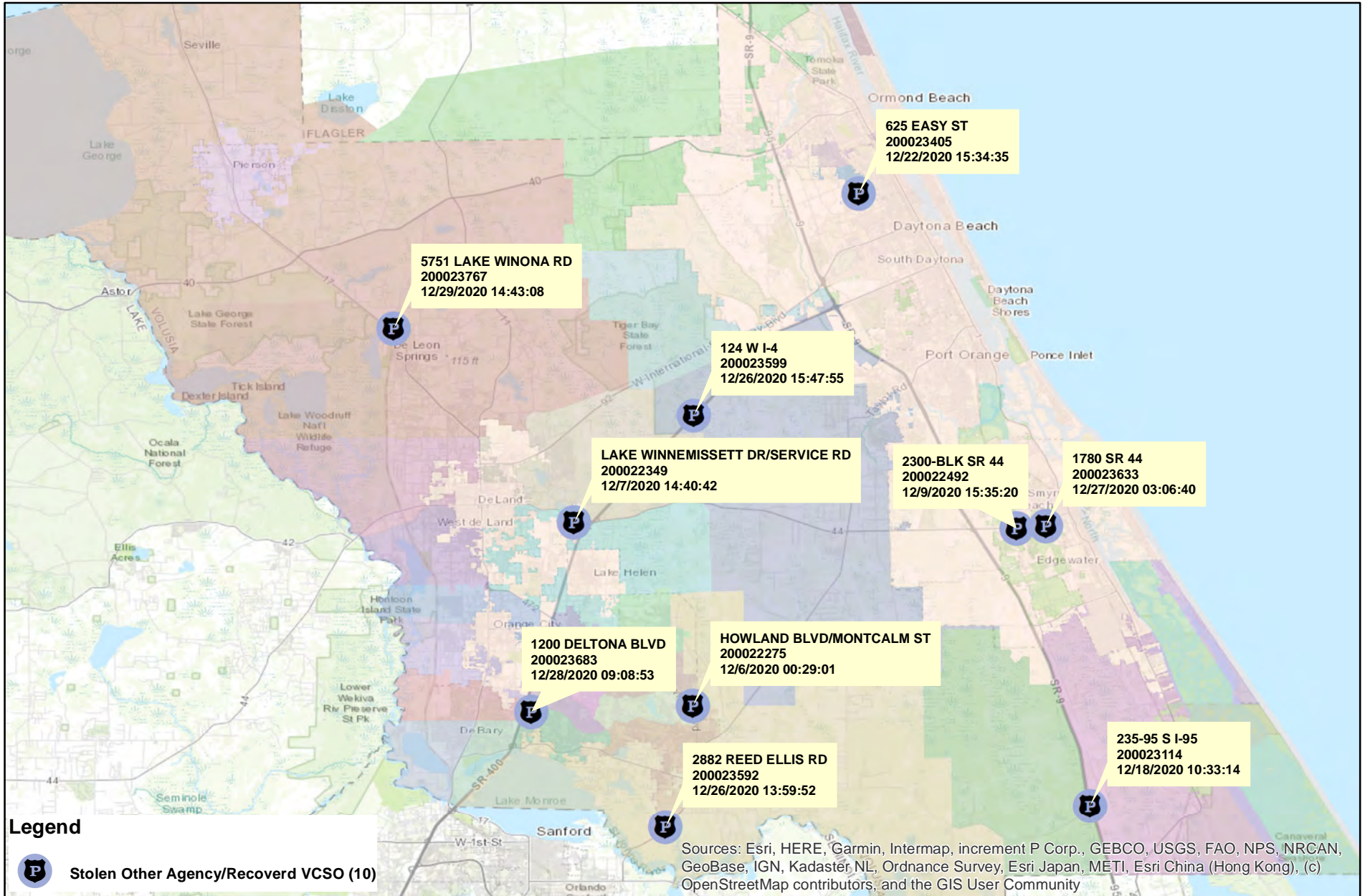

Prepared by: VC Crime Center
Crime Intelligence Analyst
Volusia Sheriff's Office
Printed On: 1/12/2021



This is not a legal document.
Due to address incompatibilities, some incidents may not be represented and the information on this map should not be viewed as the legal representation of property boundaries, roads, facilities, etc.

District 6 Part 1 Arrests by Location

12/06/2020 thru 12/31/2020

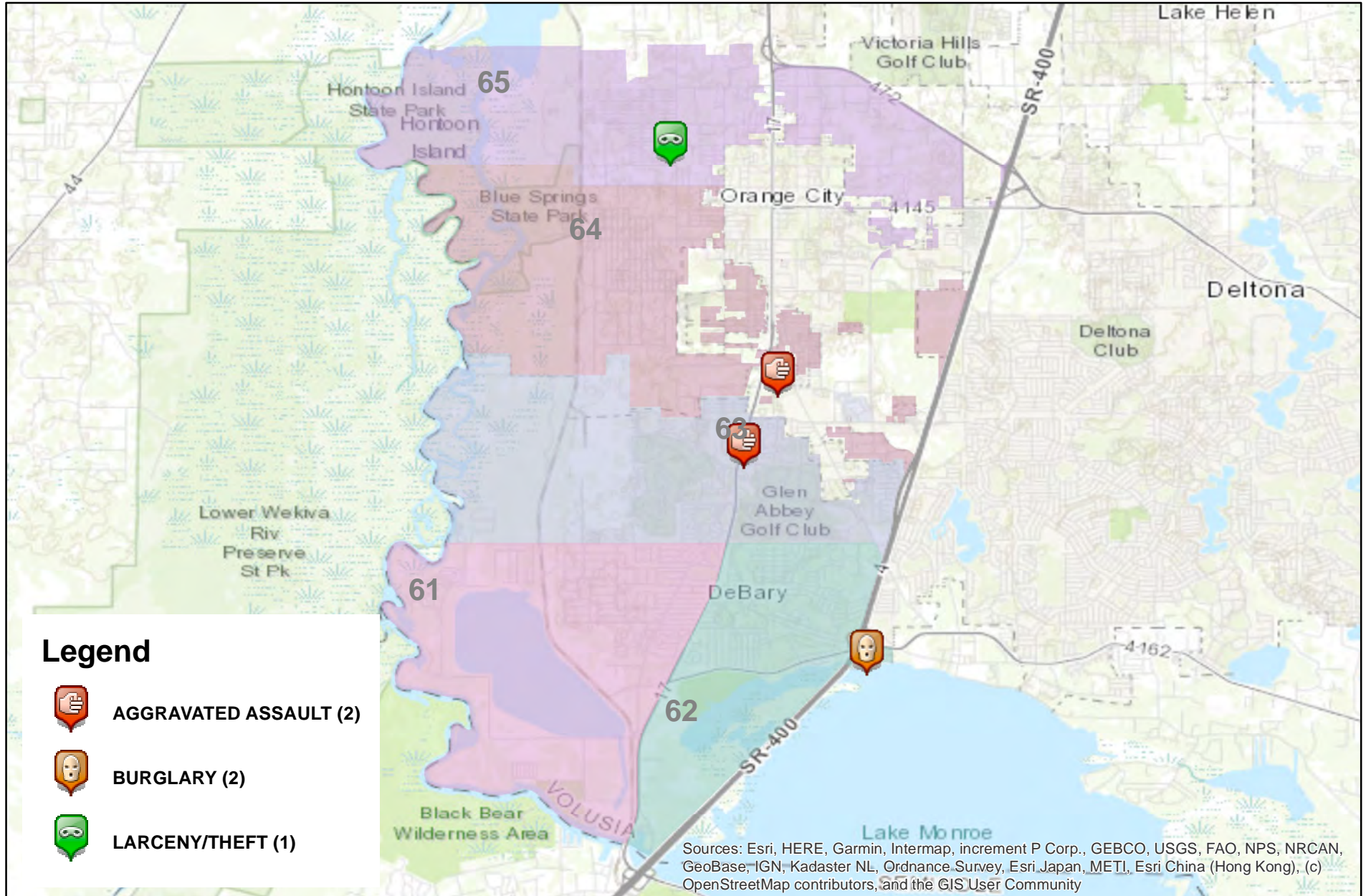

Prepared by: VC Crime Center
 Crime Intelligence Analyst
 Volusia Sheriff's Office
 Printed On: 1/12/2021

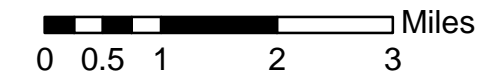

* Map reflects total number of Incidents and not total number of victims



This is not a legal document. due to address incompatibilities, some incidents may not be represented and the information on this map should not be viewed as the legal representation of property boundaries, roads, facilities. etc.

District 6 Homicides

01/01/2020 thru 12/31/2020

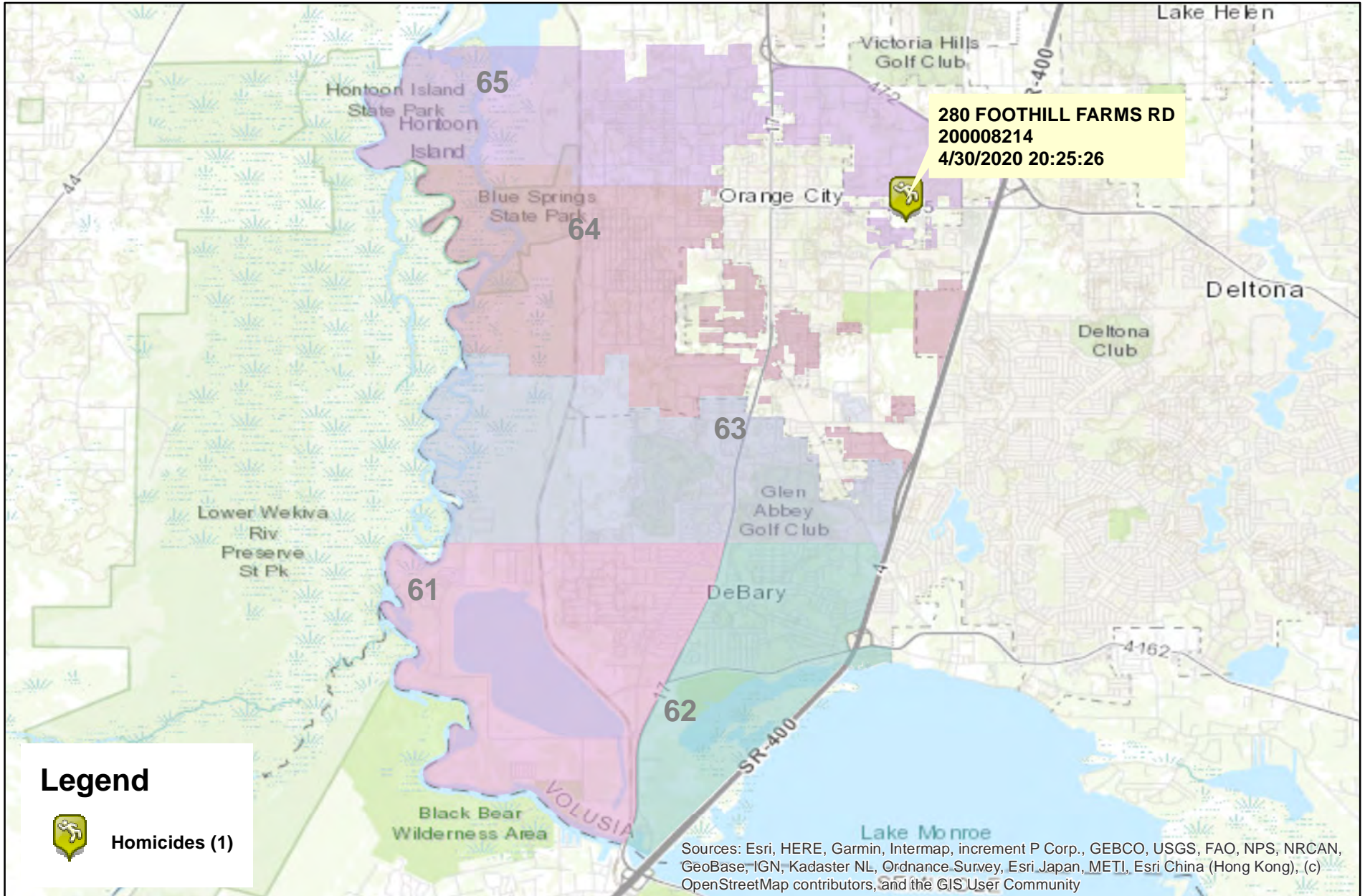

Prepared by: VC Crime Center
Crime Intelligence Analyst
Volusia Sheriff's Office
Printed On: 1/12/2021

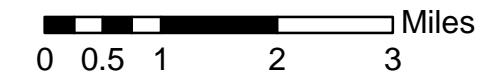

* Map reflects total number of Incidents and not total number of victims



This is not a legal document. due to address incompatibilities, some incidents may not be represented and the information on this map should not be viewed as the legal representation of property boundaries, roads, facilities. etc.

COMPSTAT REPORT



CRIME STATISTICS – DISTRICT 2

Period 20-12: December 6, 2020 – December 31, 2020

Captain Paul Kammerer

COMPSTAT STATISTICAL CRIME COMPARISON TO PREVIOUS 26 DAY PERIODS

District 2	9/19/2020	12/6/2020		10/15/2020	12/6/2020		11/10/2020	12/6/2020		3 Periods
Volusia County Sheriff's Office	10/14/2020	12/31/2020		11/9/2020	12/31/2020		12/5/2020	12/31/2020		Average %
VCSO Offense Data	Current - 3	Current (26d)	% Change	Current -2	Current (26d)	% Change	Current - 1	Current (26d)	% Change	Change
Homicides	1	0	-100%	0	0	0%	0	<u>0</u>	0%	-33%
Auto Thefts	5	1	-80%	4	1	-75%	3	<u>1</u>	-67%	-74%
Total Burglaries	3	6	100%	9	6	-33%	7	6	-14%	17%
Residence	3	6	100%	8	6	-25%	5	<u>6</u>	20%	32%
Non Residence	0	0	0%	1	0	-100%	2	<u>0</u>	-100%	-67%
Total Larcenies	36	12	-67%	22	12	-45%	23	12	-48%	-53%
Larcenies	16	10	-38%	12	10	-17%	9	<u>10</u>	11%	-14%
Larceny Carbreak	13	0	-100%	4	0	-100%	10	<u>0</u>	-100%	-100%
Larceny Shoplifting	6	1	-83%	6	1	-83%	2	<u>1</u>	-50%	-72%
Larceny Bicycle	1	1	0%	0	1	N/A	2	<u>1</u>	-50%	-17%
Total Robberies	3	3	0%	3	3	0%	6	3	-50%	-17%
Armed	1	0	-100%	1	0	-100%	1	<u>0</u>	-100%	-100%
Strongarmed	2	3	50%	2	3	50%	5	<u>3</u>	-40%	20%
Total Agg. Assaults/Bat.	12	9	-25%	13	9	-31%	12	9	-25%	-27%
Agg. Assaults/Batteries	9	6	-33%	11	6	-45%	6	<u>6</u>	0%	-26%
Agg. Domestic Assault/Batteries	3	3	0%	2	3	50%	6	<u>3</u>	-50%	0%
Person Shot	2	0	-100%	2	0	-100%	0	<u>0</u>	0%	-67%
Total Sexual Bat.	1	1	0%	1	1	0%	4	1	-75%	-25%
Sexual Battery	0	1	N/A	0	1	N/A	0	<u>1</u>	N/A	0%
Sexual Battery Child	1	0	-100%	1	0	-100%	4	<u>0</u>	-100%	-100%
Total Part One Crimes	61	32	-48%	52	32	-38%	55	32	-42%	-43%
Part One Property Crimes	44	19	-57%	35	19	-46%	33	<u>19</u>	-42%	-48%
Part One Person Crimes	17	13	-24%	17	13	-24%	22	<u>13</u>	-41%	-29%
Total Calls For Service	1,525	1,220	-20%	1,540	1,220	-21%	1,396	1,220	-13%	-18%
Firearm Offenses	10	4	-60%	5	4	-20%	3	<u>4</u>	33%	-16%
All Domestic Violence Cases	20	29	45%	18	29	61%	31	<u>29</u>	-6%	33%

NOTE: This Crime data is preliminary and subject to reclassification upon further investigation. The data above reflects the total number of offenses, it does not indicate the total number of incidents. N/A = Not Applicable

Last UCR build date: 1/11/2021 3:40:00 PM

January 1, 2020 through December 31, 2020 compared to the same periods in 2018 and 2019

Volusia County Sheriff's Office	YTD	YTD	2018-2019	YTD	YTD	2019-2020	YTD	YTD	2018-2020	% OF
District 2	2018	2019	% Change	2019	2020	%Change	2018	2020	%Change	COUNTYWIDE
Homicides	2	1	-50%	1	2	100%	2	<u>2</u>	0%	25%
Auto Thefts	61	56	-8%	56	58	4%	61	<u>58</u>	-5%	30%
Total Burglaries	188	143	-24%	143	89	-38%	188	89	-53%	27%
Residence	159	114	-28%	114	70	-39%	159	<u>70</u>	-56%	27%
Non Residence	29	29	0%	29	19	-34%	29	<u>19</u>	-34%	26%
Total Larcenies	488	398	-18%	398	322	-19%	488	322	-34%	25%
Larcenies	281	222	-21%	222	161	-27%	281	<u>161</u>	-43%	25%
Larceny Carbreak	123	102	-17%	102	97	-5%	123	<u>97</u>	-21%	26%
Larceny Shoplifting	68	57	-16%	57	56	-2%	68	<u>56</u>	-18%	25%
Larceny Bicycle	16	17	6%	17	8	-53%	16	<u>8</u>	-50%	20%
Total Robberies	19	17	-11%	17	32	88%	19	32	68%	27%
Armed	5	5	0%	5	6	20%	5	<u>6</u>	20%	19%
Strongarmed	14	12	-14%	12	26	117%	14	<u>26</u>	86%	29%
Total Agg. Assaults/Bat.	105	94	-10%	94	127	35%	105	127	21%	N/A
Agg. Assaults/Batteries	64	48	-25%	48	78	63%	64	<u>78</u>	22%	33%
Agg. Domestic Assault/Batteries	41	46	12%	46	49	7%	41	<u>49</u>	20%	25%
Person Shot	3	5	67%	5	8	60%	3	<u>8</u>	167%	47%
Total Sexual Bat.	20	15	-25%	15	17	13%	20	17	-15%	18%
Sexual Battery	6	7	17%	7	4	-43%	6	<u>4</u>	-33%	18%
Sexual Battery Child	14	8	-43%	8	13	63%	14	<u>13</u>	-7%	19%
Total Part One Crimes	883	724	-18%	724	647	-11%	883	647	-27%	28%
Part One Property Crimes	737	597	-19%	597	469	-21%	737	<u>469</u>	-36%	26%
Part One Person Crimes	146	127	-13%	127	178	40%	146	<u>178</u>	22%	28%
Total Calls For Service	23,103	22,863	-1%	22,863	20,243	-11%	23,103	20,243	-12%	19%
Firearm Offenses	50	37	-26%	37	44	19%	50	<u>44</u>	-12%	31%
All Domestic Violence Cases	367	329	-10%	329	305	-7%	367	<u>305</u>	-17%	23%

NOTE: This Crime data is preliminary and subject to reclassification upon further investigation. The data above reflects the total number of offenses, it does not indicate the total number of incidents. There were incidents that did not code into either district. These are included in the Countywide Total. N/A = Not Applicable

Last UCR build date: 1/11/2021 3:40:00 PM

January 1, 2020 through December 31, 2020 compared to the same periods in 2018 and 2019

Volusia County Sheriff's Office District 2 Clearances	YTD 2018					YTD 2019					YTD 2020				
	Offense	Clrs	% Clr	Adult	Juv	Offense	Clrs	% Clr	Adult	Juv	Offense	Clrs	% Clr	Adult	Juv
Homicides	2	1	50%	1	0	1	1	100%	1	0	2	<u>2</u>	100%	2	0
Auto Thefts	61	29	48%	21	8	56	22	39%	21	1	58	<u>26</u>	45%	23	3
Total Burglaries	188	61	32%	54	7	143	40	28%	39	1	89	48	54%	45	3
Residence	159	52	33%	46	6	114	31	27%	30	1	70	<u>38</u>	54%	36	2
Non Residence	29	9	31%	8	1	29	9	31%	9	0	19	<u>10</u>	53%	9	1
Total Larcenies	488	143	29%	137	6	398	120	30%	113	7	322	139	43%	129	10
Larcenies	281	65	23%	63	2	222	56	25%	51	5	161	<u>47</u>	29%	46	1
Larceny Carbreak	123	26	21%	22	4	102	25	25%	25	0	97	<u>37</u>	38%	28	9
Larceny Shoplifting	68	51	75%	51	0	57	34	60%	33	1	56	<u>52</u>	93%	52	0
Larceny Bicycle	16	1	6%	1	0	17	5	29%	4	1	8	<u>3</u>	38%	3	0
Total Robberies	19	13	68%	11	2	17	12	71%	10	2	32	29	91%	28	1
Armed	5	3	60%	3	0	5	1	20%	0	1	6	<u>6</u>	100%	5	1
Strongarmed	14	10	71%	8	2	12	11	92%	10	1	26	<u>23</u>	88%	23	0
Total Agg. Assaults/Bat.	105	60	57%	58	2	94	75	80%	72	3	127	97	76%	93	4
Agg. Assaults/Batteries	64	32	50%	31	1	48	37	77%	36	1	78	<u>55</u>	71%	53	2
Agg. Domestic Assault/Batteries	41	28	68%	27	1	46	38	83%	36	2	49	<u>42</u>	86%	40	2
Person Shot	3	1	33%	1	0	5	4	80%	4	0	8	<u>6</u>	75%	6	0
Total Sexual Bat.	20	9	45%	5	4	15	7	47%	6	1	17	6	35%	4	2
Sexual Battery	6	3	50%	3	0	7	4	57%	4	0	4	<u>1</u>	25%	1	0
Sexual Battery Child	14	6	43%	2	4	8	3	38%	2	1	13	<u>5</u>	38%	3	2
Total Part One Crimes	883	316	36%	274	29	724	277	38%	262	15	647	347	54%	324	23
Part One Property Crimes	737	233	32%	212	21	597	182	30%	173	9	469	<u>213</u>	45%	197	16
Part One Person Crimes	146	83	57%	62	8	127	95	75%	89	6	178	<u>134</u>	75%	127	7

NOTE: This Crime data is preliminary and subject to reclassification upon further investigation. The data above reflects the total number of offenses, it does not indicate the total number of incidents.

Last UCR build date: 1/11/2021 3:40:00 PM

District 2 Auto Thefts

12/06/2020 thru 12/31/2020

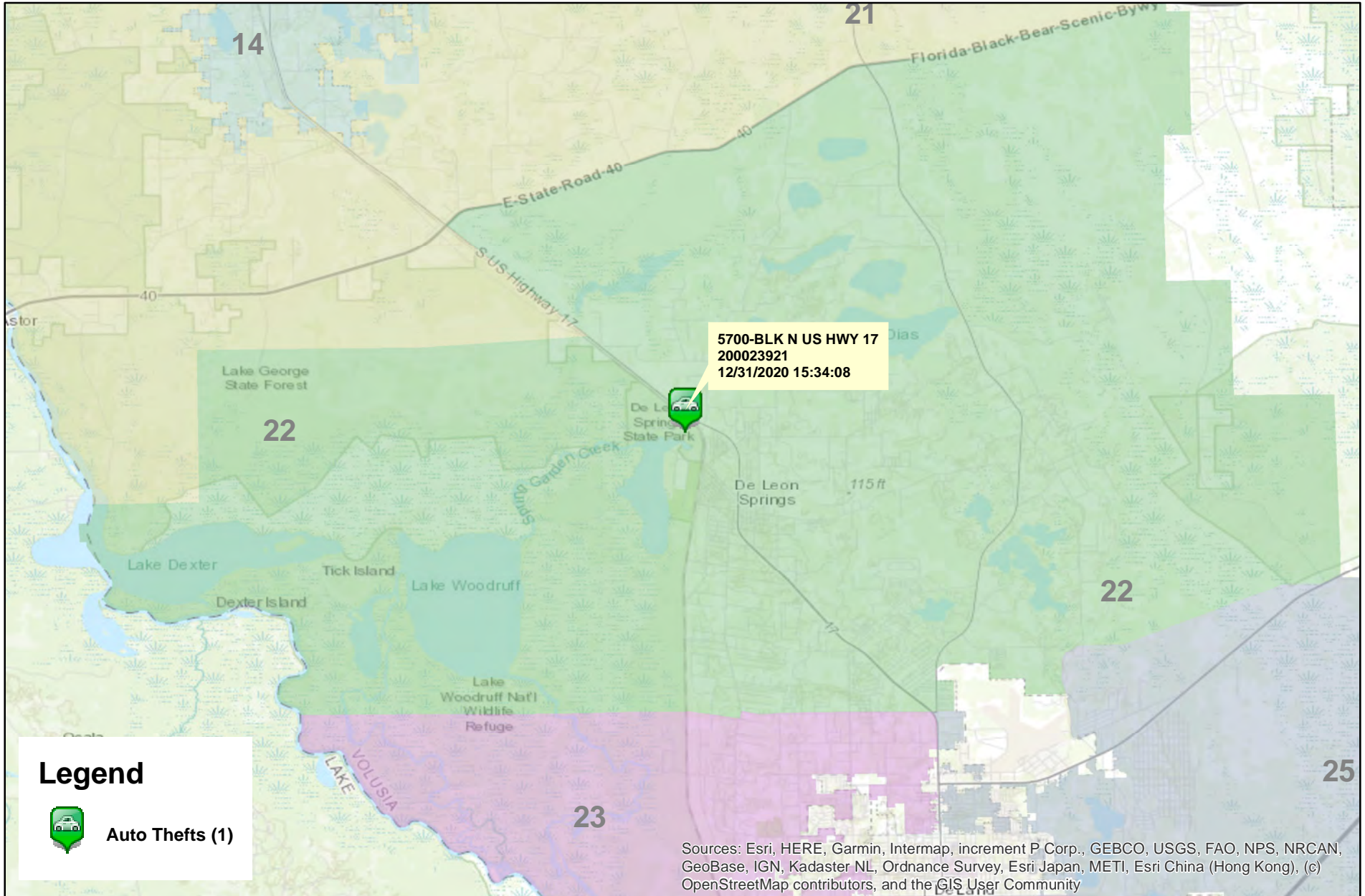

Prepared by: VC Crime Center
Crime Intelligence Analyst
Volusia Sheriff's Office
Printed On: 1/12/2021

0 0.5 1 2 3 4 5 Miles
* Map reflects total number of Incidents and not total number of victims



This is not a legal document.
due to address incompatibilities, some incidents may not be represented and the information on this map should not be viewed as the legal representation of property boundaries, roads, facilities. etc.

District 2 Burglaries

12/06/2020 thru 12/31/2020

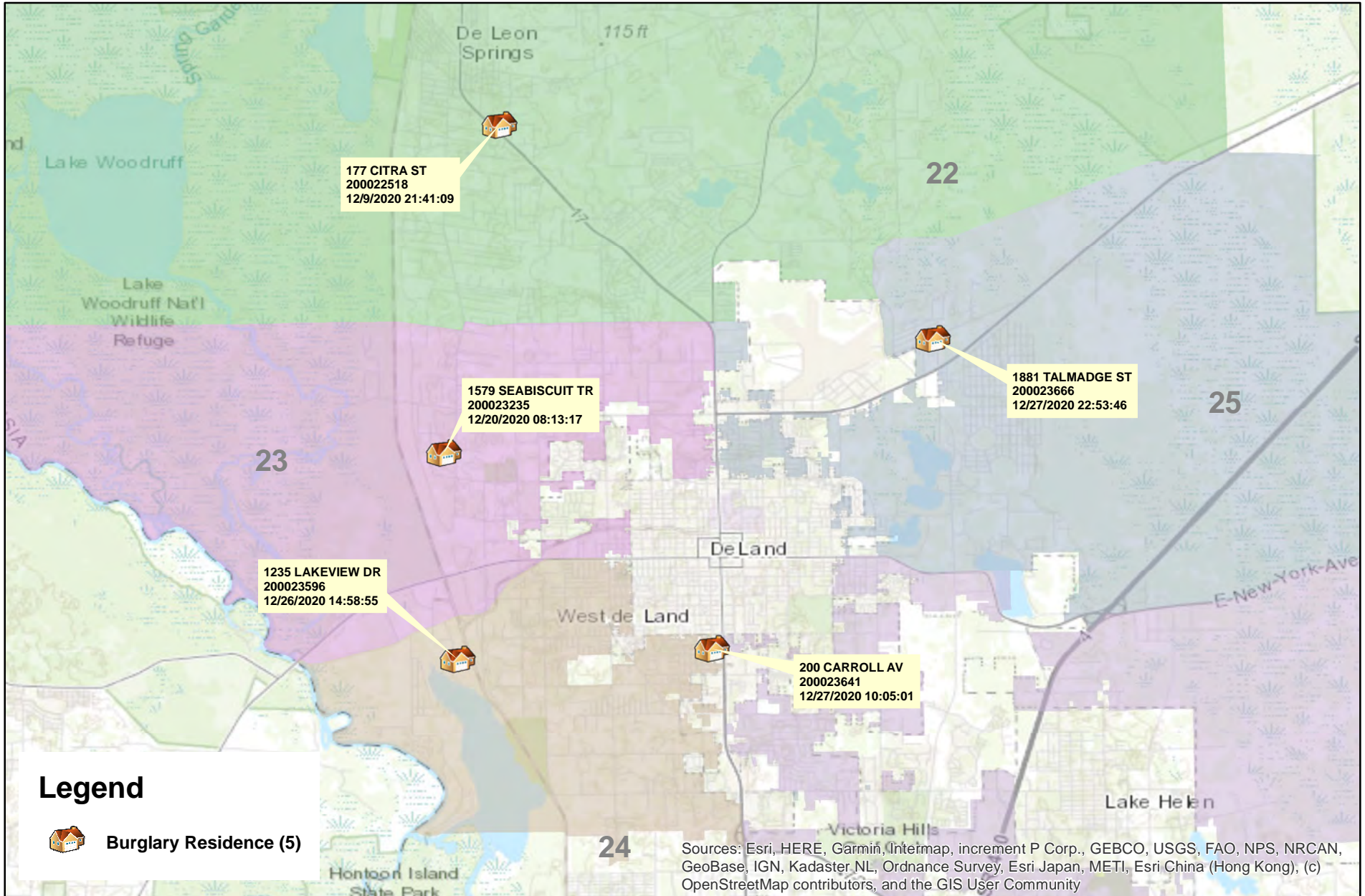

Prepared by: VC Crime Center
 Crime Intelligence Analyst
 Volusia Sheriff's Office
 Printed On: 1/12/2021

0 0.5 1 2 3 4 Miles
 * Map reflects total number of Incidents and not total number of victims



This is not a legal document. due to address incompatibilities, some incidents may not be represented and the information on this map should not be viewed as the legal representation of property boundaries, roads, facilities. etc.

District 2 Robberies

12/06/2020 thru 12/31/2020

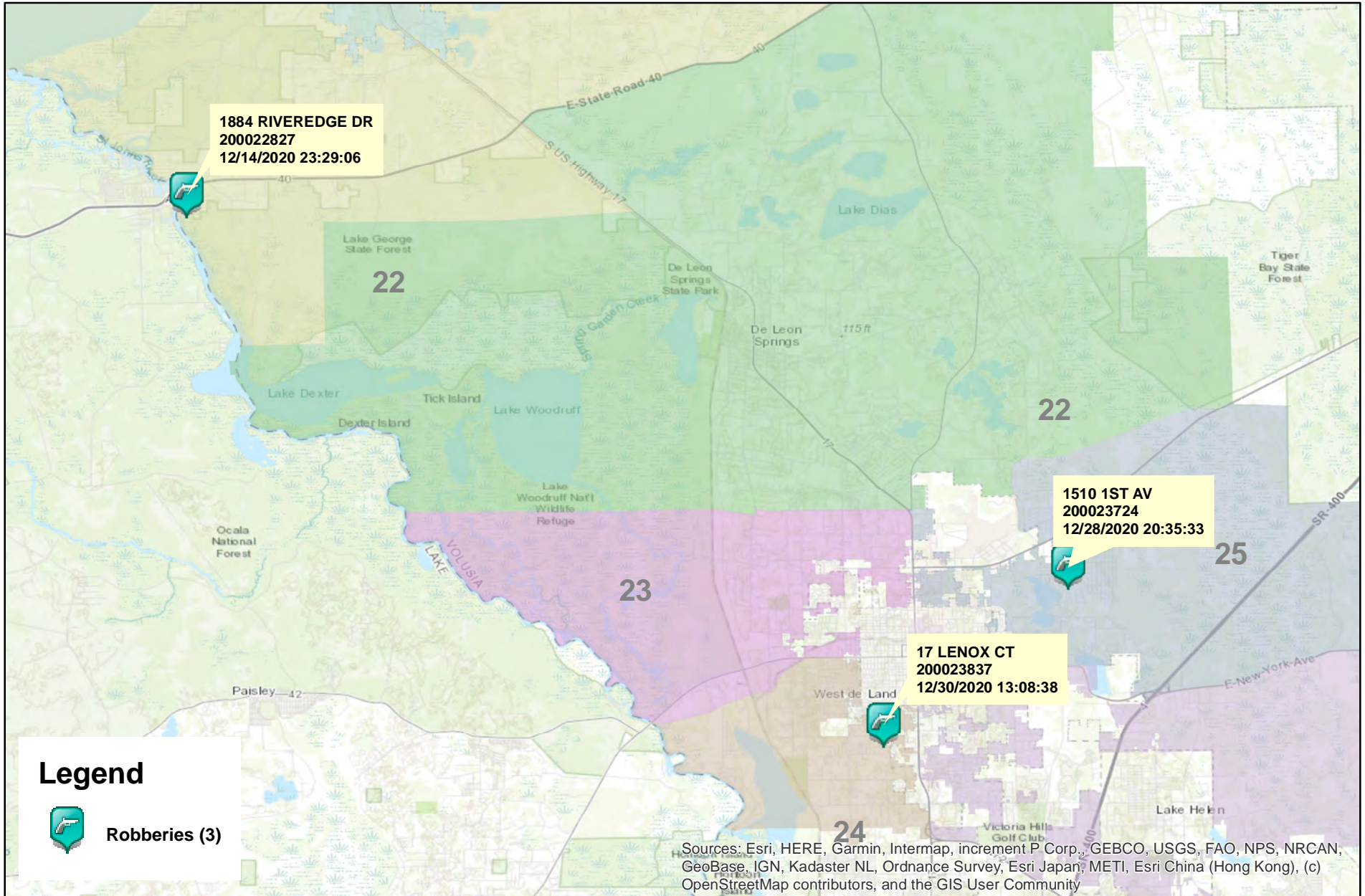

Sources: Esri, HERE, Garmin, Intermap, increment P Corp., GEBCO, USGS, FAO, NPS, NRCAN, GeoBase, IGN, Kadaster NL, Ordnance Survey, Esri Japan, METI, Esri China (Hong Kong), (c) OpenStreetMap contributors, and the GIS User Community



Prepared by: VC Crime Center
 Crime Intelligence Analyst
 Volusia Sheriff's Office
 Printed On: 1/12/2021

0 0.5 1 2 3 4 5 Miles

* Map reflects total number of Incidents and not total number of victims



This is not a legal document. due to address incompatibilities, some incidents may not be represented and the information on this map should not be viewed as the legal representation of property boundaries, roads, facilities. etc.

District 2 Aggravated Assaults and Batteries 12/06/2020 thru 12/31/2020

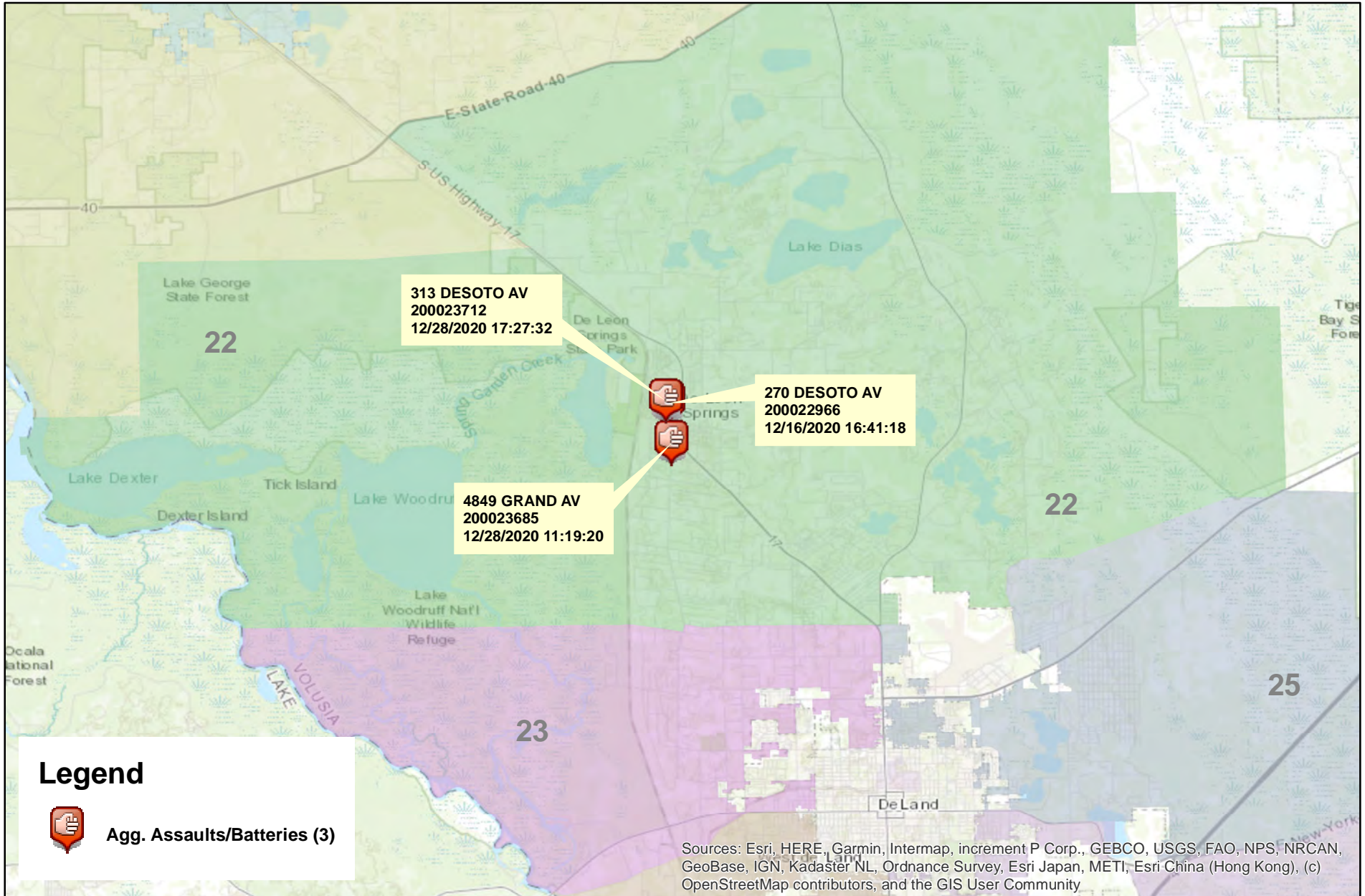

Prepared by: VC Crime Center
Crime Intelligence Analyst
Volusia Sheriff's Office
Printed On: 1/12/2021

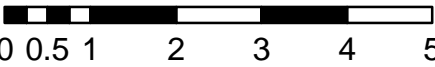
 Miles
0 0.5 1 2 3 4 5
* Map reflects total number of Incidents and not total number of victims



This is not a legal document.
due to address incompatibilities, some
incidents may not be represented and
the information on this map should not be
viewed as the legal representation of
property boundaries, roads, facilities. etc.

District 2 Sexual Batteries 12/06/2020 thru 12/31/2020

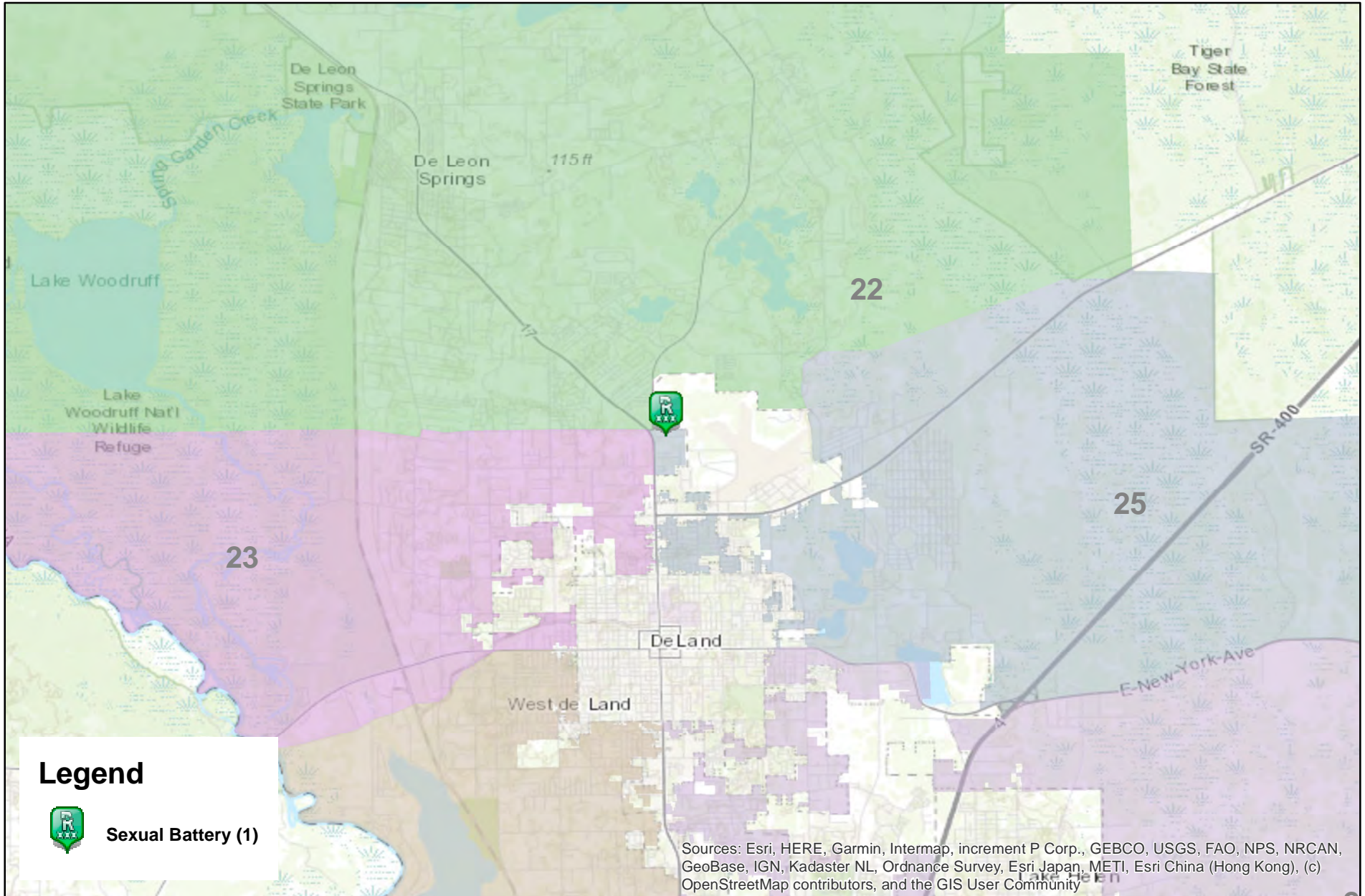

Prepared by: VC Crime Center
Crime Intelligence Analyst
Volusia Sheriff's Office
Printed On: 1/12/2021

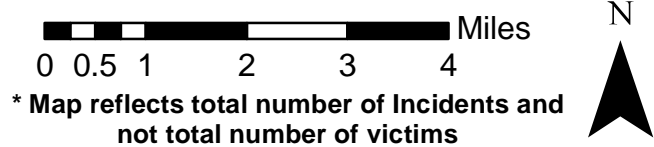

This is not a legal document.
due to address incompatibilities, some
incidents may not be represented and
the information on this map should not be
viewed as the legal representation of
property boundaries, roads, facilities. etc.

District 2 Hot Zone 22

12/06/2020 thru 12/31/2020

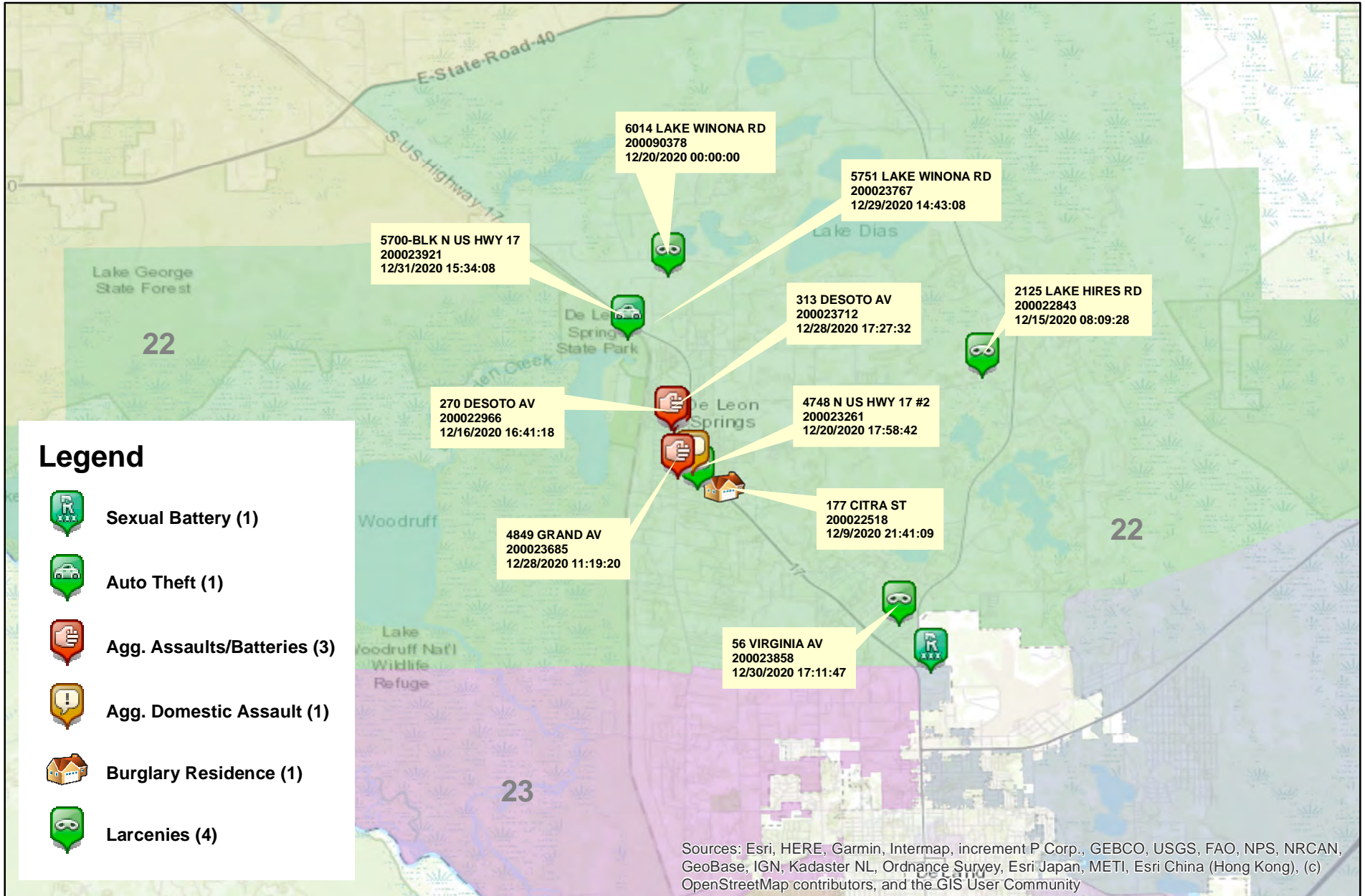

Prepared by: VC Crime Center
 Crime Intelligence Analyst
 Volusia Sheriff's Office
 Printed On: 1/12/2021

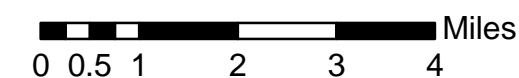

* Map reflects total number of Incidents and not total number of victims



This is not a legal document. due to address incompatibilities, some incidents may not be represented and the information on this map should not be viewed as the legal representation of property boundaries, roads, facilities. etc.

District 2 - Part 1 Crimes by Zone 12/06/2020 through 12/31/2020

Volusia County Sheriff's Office	Total	21	22	23	24	25	26	CT
Total	<u>27</u>	<u>3</u>	<u>11</u>	<u>4</u>	<u>4</u>	<u>4</u>	<u>0</u>	<u>1</u>
Aggravated Assaults	<u>6</u>	<u>0</u>	<u>4</u>	<u>1</u>	<u>0</u>	<u>1</u>	<u>0</u>	<u>0</u>
Auto Thefts	<u>1</u>	<u>0</u>	<u>1</u>	<u>0</u>	<u>0</u>	<u>0</u>	<u>0</u>	<u>0</u>
Burglary Non-Residence	<u>0</u>	<u>0</u>	<u>0</u>	<u>0</u>	<u>0</u>	<u>0</u>	<u>0</u>	<u>0</u>
Burglary Residence	<u>5</u>	<u>0</u>	<u>1</u>	<u>1</u>	<u>2</u>	<u>1</u>	<u>0</u>	<u>0</u>
Homicide	<u>0</u>	<u>0</u>	<u>0</u>	<u>0</u>	<u>0</u>	<u>0</u>	<u>0</u>	<u>0</u>
Larceny All Other	<u>10</u>	<u>2</u>	<u>4</u>	<u>2</u>	<u>1</u>	<u>1</u>	<u>0</u>	<u>0</u>
Larceny Carbreak	<u>0</u>	<u>0</u>	<u>0</u>	<u>0</u>	<u>0</u>	<u>0</u>	<u>0</u>	<u>0</u>
Larceny Shoplifting	<u>1</u>	<u>0</u>	<u>0</u>	<u>0</u>	<u>0</u>	<u>0</u>	<u>0</u>	<u>1</u>
Robbery Armed	<u>0</u>	<u>0</u>	<u>0</u>	<u>0</u>	<u>0</u>	<u>0</u>	<u>0</u>	<u>0</u>
Robbery Strongarmed	<u>3</u>	<u>1</u>	<u>0</u>	<u>0</u>	<u>1</u>	<u>1</u>	<u>0</u>	<u>0</u>
Sexual Battery	<u>1</u>	<u>0</u>	<u>1</u>	<u>0</u>	<u>0</u>	<u>0</u>	<u>0</u>	<u>0</u>

*The Aggravated Assault, Auto Theft,& Sexual Battery statistics reflect the total number of incidents, it does not indicate the total number of victims or vehicles.

The Highlighted numbers indicate zones with higher levels of activity.

Last UCR build date: 1/11/2021 3:40:00 PM

COMPSTAT REPORT



INVESTIGATIVE SERVICES SECTION

Period 20-12: December 6, 2020 – December 31, 2020

Captain Eric Dietrich

Agencywide Auto Recoveries 12/06/2020 thru 12/31/2020

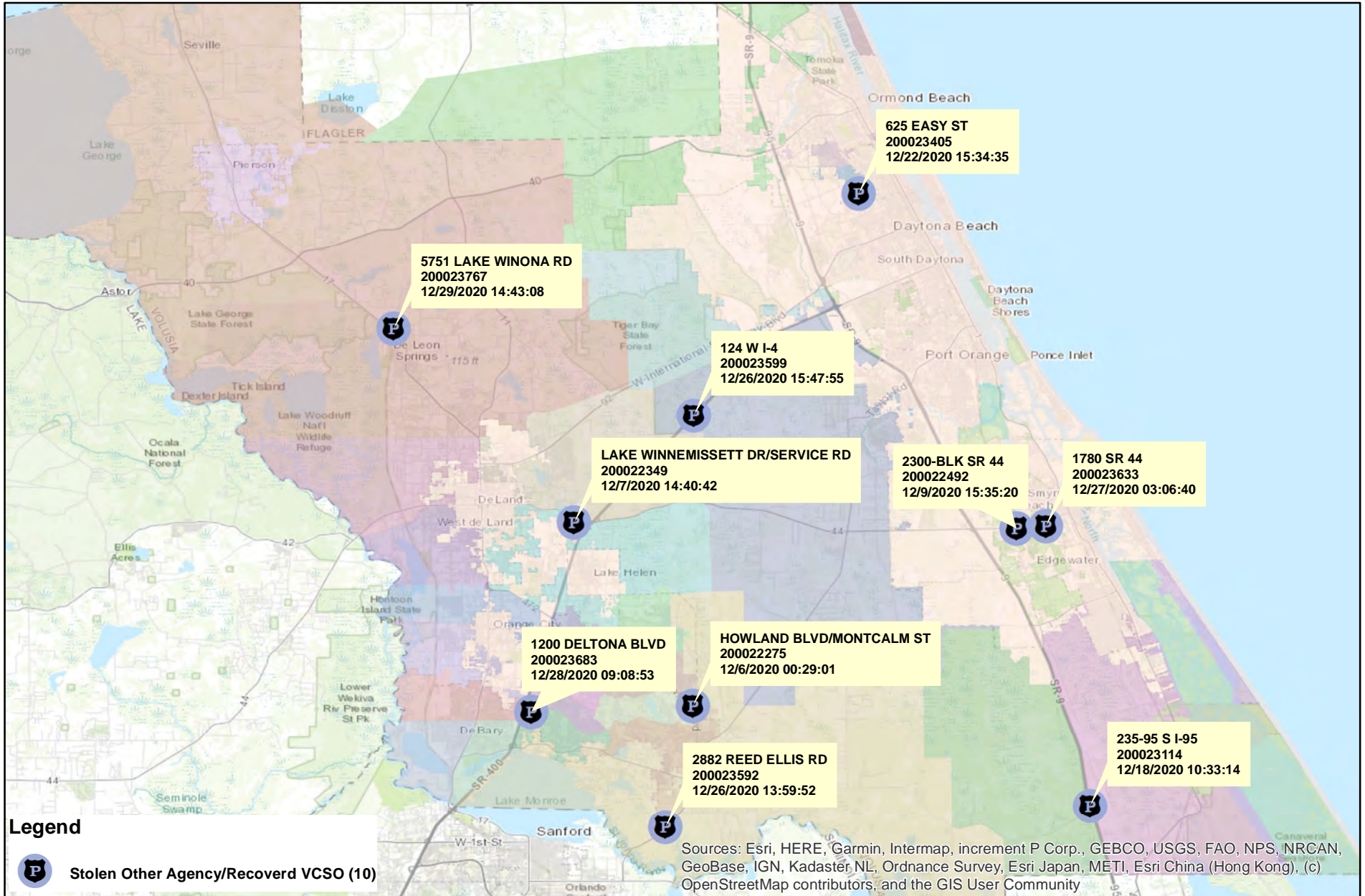

Prepared by: VC Crime Center
Crime Intelligence Analyst
Volusia Sheriff's Office
Printed On: 1/12/2021



This is not a legal document.
Due to address incompatibilities, some incidents may not be represented and the information on this map should not be viewed as the legal representation of property boundaries, roads, facilities, etc.

District 2 Part 1 Arrests by Location

12/06/2020 thru 12/31/2020

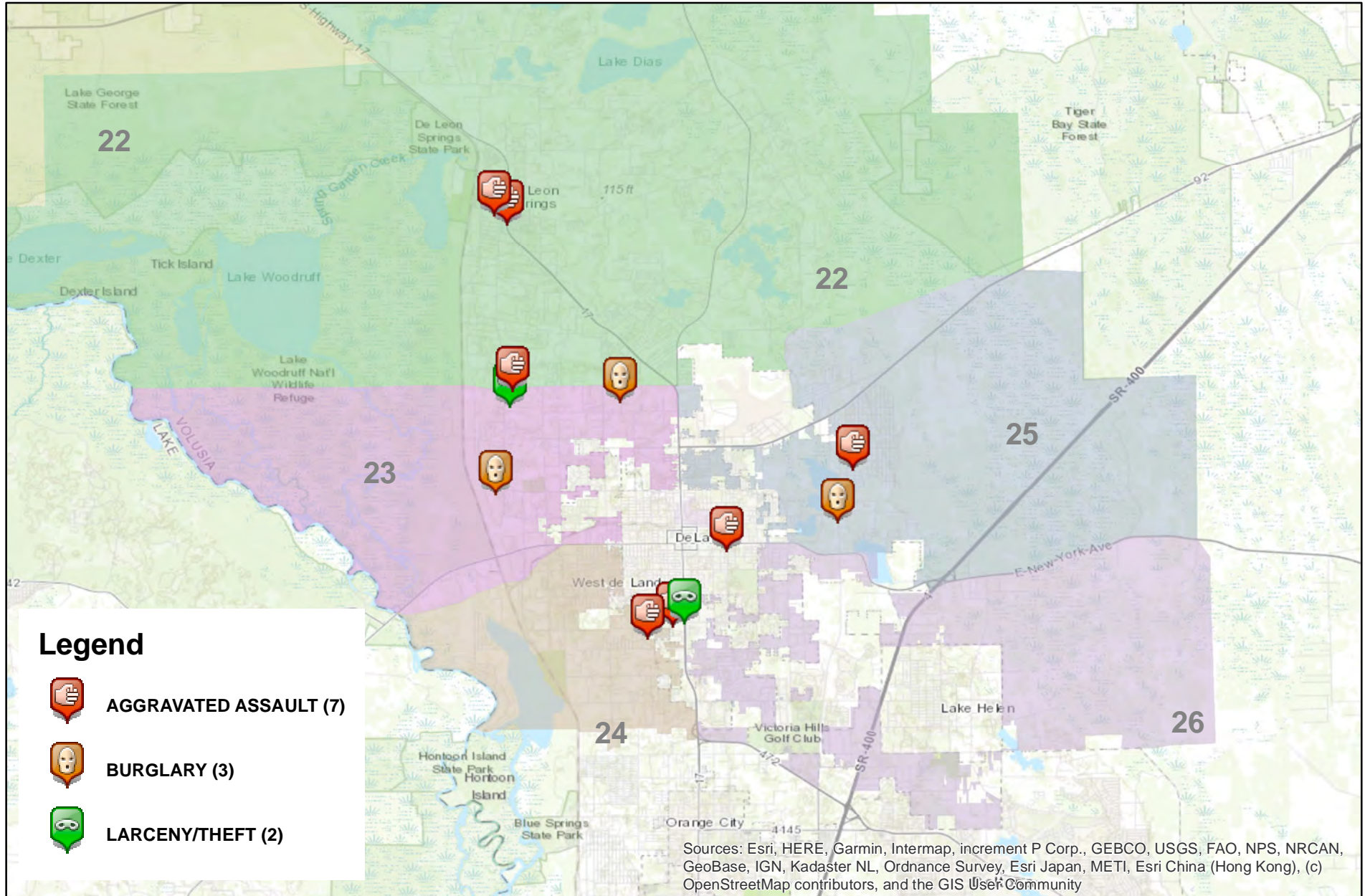

Prepared by: VC Crime Center
 Crime Intelligence Analyst
 Volusia Sheriff's Office
 Printed On: 1/12/2021

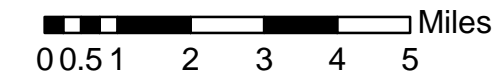

* Map reflects total number of Incidents and not total number of victims



This is not a legal document. due to address incompatibilities, some incidents may not be represented and the information on this map should not be viewed as the legal representation of property boundaries, roads, facilities. etc.

District 2 Homicides

01/01/2020 thru 12/31/2020

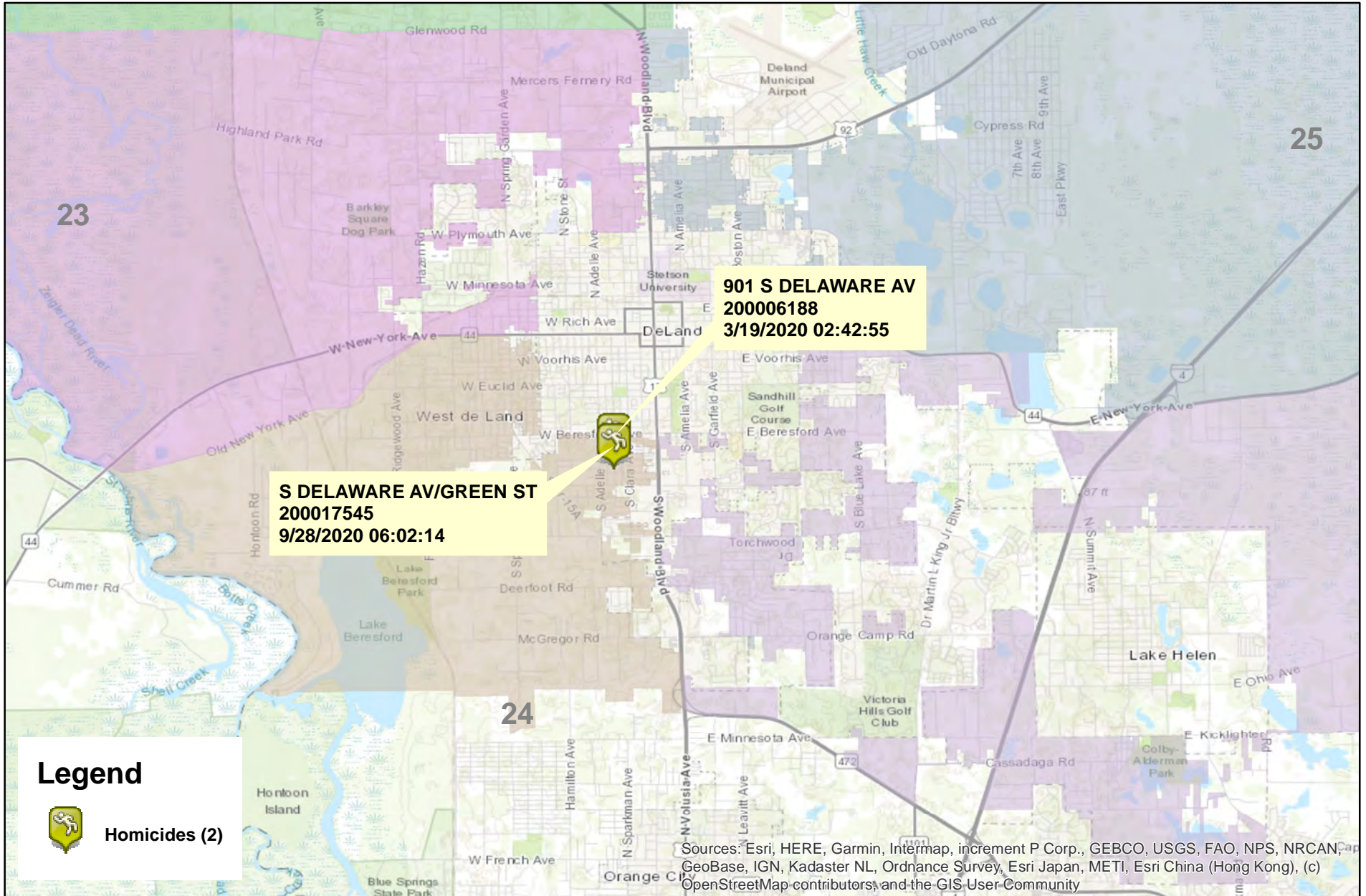

Legend



Homicides (2)

Sources: Esri, HERE, Garmin, Intermap, increment P Corp., GEBCO, USGS, FAO, NPS, NRCAN, Mapbox, Swatch, Swatch, Bing, GeoBase, IGN, Kadaster NL, Ordnance Survey, Esri Japan, METI, Esri China (Hong Kong), (c) OpenStreetMap contributors, and the GIS User Community



Prepared by: VC Crime Center
 Crime Intelligence Analyst
 Volusia Sheriff's Office
 Printed On: 1/12/2021

0 0.5 1 2 3 Miles
 * Map reflects total number of Incidents and not total number of victims



This is not a legal document. due to address incompatibilities, some incidents may not be represented and the information on this map should not be viewed as the legal representation of property boundaries, roads, facilities. etc.

COMPSTAT REPORT



EAST VOLUSIA

Period 20-12: December 6, 2020 – December 31, 2020

Sheriff Michael J. Chitwood

Chief Deputy Joseph Gallagher

COMPSTAT REPORT



CRIME STATISTICS – DISTRICT 3 NORTH

Period 20-12: December 6, 2020 – December 31, 2020

Captain Richard Fortin

COMPSTAT STATISTICAL CRIME COMPARISON TO PREVIOUS 26 DAY PERIODS

District 3 North	9/19/2020	12/6/2020		10/15/2020	12/6/2020		11/10/2020	12/6/2020		3 Periods
Volusia County Sheriff's Office	10/14/2020	12/31/2020		11/9/2020	12/31/2020		12/5/2020	12/31/2020		Average %
VCSO Offense Data	Current - 3	Current (26d)	% Change	Current -2	Current (26d)	% Change	Current - 1	Current (26d)	% Change	Change
Homicides	0	0	0%	0	0	0%	0	<u>0</u>	0%	0%
Auto Thefts	3	0	-100%	2	0	-100%	3	<u>0</u>	-100%	-100%
Total Burglaries	0	2	N/A	1	2	100%	4	2	-50%	17%
Residence	0	2	N/A	1	2	100%	2	<u>2</u>	0%	33%
Non Residence	0	0	0%	0	0	0%	2	<u>0</u>	-100%	-33%
Total Larcenies	10	6	-40%	9	6	-33%	9	6	-33%	-36%
Larcenies	5	0	-100%	7	0	-100%	7	<u>0</u>	-100%	-100%
Larceny Carbreak	3	6	100%	0	6	N/A	2	<u>6</u>	200%	100%
Larceny Shoplifting	1	0	-100%	1	0	-100%	0	<u>0</u>	0%	-67%
Larceny Bicycle	1	0	-100%	1	0	-100%	0	<u>0</u>	0%	-67%
Total Robberies	2	1	-50%	0	1	N/A	0	1	N/A	-17%
Armed	0	1	N/A	0	1	N/A	0	<u>1</u>	N/A	0%
Strongarmed	2	0	-100%	0	0	0%	0	<u>0</u>	0%	-33%
Total Agg. Assaults/Bat.	2	1	-50%	5	1	-80%	3	1	-67%	-66%
Agg. Assaults/Batteries	2	0	-100%	5	0	-100%	1	<u>0</u>	-100%	-100%
Agg. Domestic Assault/Batteries	0	1	N/A	0	1	N/A	2	<u>1</u>	-50%	-17%
Person Shot	0	0	0%	0	0	0%	0	<u>0</u>	0%	0%
Total Sexual Bat.	1	1	0%	1	1	0%	0	1	N/A	0%
Sexual Battery	0	0	0%	0	0	0%	0	<u>0</u>	0%	0%
Sexual Battery Child	1	1	0%	1	1	0%	0	<u>1</u>	N/A	0%
Total Part One Crimes	18	11	-39%	18	11	-39%	19	11	-42%	-40%
Part One Property Crimes	13	8	-38%	12	8	-33%	16	<u>8</u>	-50%	-41%
Part One Person Crimes	5	3	-40%	6	3	-50%	3	<u>3</u>	0%	-30%
Total Calls For Service	1,110	933	-16%	975	933	-4%	906	933	3%	-6%
Firearm Offenses	0	0	0%	1	0	-100%	0	<u>0</u>	0%	-33%
All Domestic Violence Cases	15	7	-53%	6	7	17%	21	<u>7</u>	-67%	-34%

NOTE: This Crime data is preliminary and subject to reclassification upon further investigation. The data above reflects the total number of offenses, it does not indicate the total number of incidents. N/A = Not Applicable

Last UCR build date: 1/11/2021 3:40:00 PM

January 1, 2020 through December 31, 2020 compared to the same periods in 2018 and 2019

Volusia County Sheriff's Office	YTD	YTD	2018-2019	YTD	YTD	2019-2020	YTD	YTD	2018-2020	% OF
District 3 North	2018	2019	% Change	2019	2020	%Change	2018	2020	%Change	COUNTYWIDE
Homicides	0	1	N/A	1	1	0%	0	<u>1</u>	N/A	13%
Auto Thefts	46	49	7%	49	26	-47%	46	<u>26</u>	-43%	13%
Total Burglaries	79	71	-10%	71	33	-54%	79	33	-58%	10%
Residence	68	62	-9%	62	24	-61%	68	<u>24</u>	-65%	9%
Non Residence	11	9	-18%	9	9	0%	11	<u>9</u>	-18%	13%
Total Larcenies	262	254	-3%	254	160	-37%	262	160	-39%	13%
Larcenies	130	144	11%	144	83	-42%	130	<u>83</u>	-36%	13%
Larceny Carbreak	84	72	-14%	72	52	-28%	84	<u>52</u>	-38%	14%
Larceny Shoplifting	34	20	-41%	20	13	-35%	34	<u>13</u>	-62%	6%
Larceny Bicycle	14	18	29%	18	12	-33%	14	<u>12</u>	-14%	30%
Total Robberies	12	14	17%	14	17	21%	12	17	42%	14%
Armed	7	6	-14%	6	4	-33%	7	<u>4</u>	-43%	13%
Strongarmed	5	8	60%	8	13	63%	5	<u>13</u>	160%	15%
Total Agg. Assaults/Bat.	49	50	2%	50	52	4%	49	52	6%	N/A
Agg. Assaults/Batteries	38	25	-34%	25	31	24%	38	<u>31</u>	-18%	13%
Agg. Domestic Assault/Batteries	11	25	127%	25	21	-16%	11	<u>21</u>	91%	11%
Person Shot	1	0	-100%	0	1	N/A	1	<u>1</u>	0%	6%
Total Sexual Bat.	8	4	-50%	4	10	150%	8	10	25%	11%
Sexual Battery	4	0	-100%	0	2	N/A	4	<u>2</u>	-50%	9%
Sexual Battery Child	4	4	0%	4	8	100%	4	<u>8</u>	100%	11%
Total Part One Crimes	456	443	-3%	443	299	-33%	456	299	-34%	13%
Part One Property Crimes	387	374	-3%	374	219	-41%	387	<u>219</u>	-43%	12%
Part One Person Crimes	69	69	0%	69	80	16%	69	<u>80</u>	16%	12%
Total Calls For Service	16,345	17,504	7%	17,504	15,519	-11%	16,345	15,519	-5%	15%
Firearm Offenses	20	20	0%	20	12	-40%	20	<u>12</u>	-40%	8%
All Domestic Violence Cases	170	200	18%	200	167	-17%	170	<u>167</u>	-2%	13%

NOTE: This Crime data is preliminary and subject to reclassification upon further investigation. The data above reflects the total number of offenses, it does not indicate the total number of incidents. There were incidents that did not code into either district. These are included in the Countywide Total. N/A = Not Applicable

Last UCR build date: 1/11/2021 3:40:00 PM

January 1, 2020 through December 31, 2020 compared to the same periods in 2018 and 2019

Volusia County Sheriff's Office District 3 North Clearances	YTD 2018					YTD 2019					YTD 2020				
	Offense	Clrs	% Clr	Adult	Juv	Offense	Clrs	% Clr	Adult	Juv	Offense	Clrs	% Clr	Adult	Juv
Homicides	0	0	0%	0	0	1	1	100%	1	0	1	<u>0</u>	0%	0	0
Auto Thefts	46	19	41%	15	4	49	19	39%	17	2	26	<u>13</u>	50%	10	3
Total Burglaries	79	25	32%	21	4	71	27	38%	27	0	33	16	48%	16	0
Residence	68	21	31%	18	3	62	24	39%	24	0	24	<u>11</u>	46%	11	0
Non Residence	11	4	36%	3	1	9	3	33%	3	0	9	<u>5</u>	56%	5	0
Total Larcenies	262	56	21%	52	4	254	78	31%	72	6	160	41	26%	39	2
Larcenies	130	30	23%	28	2	144	50	35%	47	3	83	<u>18</u>	22%	18	0
Larceny Carbreak	84	10	12%	8	2	72	12	17%	10	2	52	<u>16</u>	31%	14	2
Larceny Shoplifting	34	13	38%	13	0	20	15	75%	14	1	13	<u>5</u>	38%	5	0
Larceny Bicycle	14	3	21%	3	0	18	1	6%	1	0	12	<u>2</u>	17%	2	0
Total Robberies	12	6	50%	6	0	14	10	71%	10	0	17	17	100%	17	0
Armed	7	2	29%	2	0	6	4	67%	4	0	4	<u>3</u>	75%	3	0
Strongarmed	5	4	80%	4	0	8	6	75%	6	0	13	<u>14</u>	108%	14	0
Total Agg. Assaults/Bat.	49	38	78%	35	3	50	40	80%	37	3	52	42	81%	41	1
Agg. Assaults/Batteries	38	27	71%	25	2	25	18	72%	18	0	31	<u>22</u>	71%	21	1
Agg. Domestic Assault/Batteries	11	11	100%	10	1	25	22	88%	19	3	21	<u>20</u>	95%	20	0
Person Shot	1	1	100%	1	0	0	0	0%	0	0	1	<u>1</u>	100%	1	0
Total Sexual Bat.	8	4	50%	4	0	4	2	50%	2	0	10	6	60%	5	1
Sexual Battery	4	3	75%	3	0	0	0	0%	0	0	2	<u>0</u>	0%	0	0
Sexual Battery Child	4	1	25%	1	0	4	2	50%	2	0	8	<u>6</u>	75%	5	1
Total Part One Crimes	456	148	32%	124	15	443	177	40%	166	11	299	135	45%	128	7
Part One Property Crimes	387	100	26%	88	12	374	124	33%	116	8	219	<u>70</u>	32%	65	5
Part One Person Crimes	69	48	70%	36	3	69	53	77%	50	3	80	<u>65</u>	81%	63	2

NOTE: This Crime data is preliminary and subject to reclassification upon further investigation. The data above reflects the total number of offenses, it does not indicate the total number of incidents.

Last UCR build date: 1/11/2021 3:40:00 PM

District 3 North Burglaries

12/06/2020 thru 12/31/2020

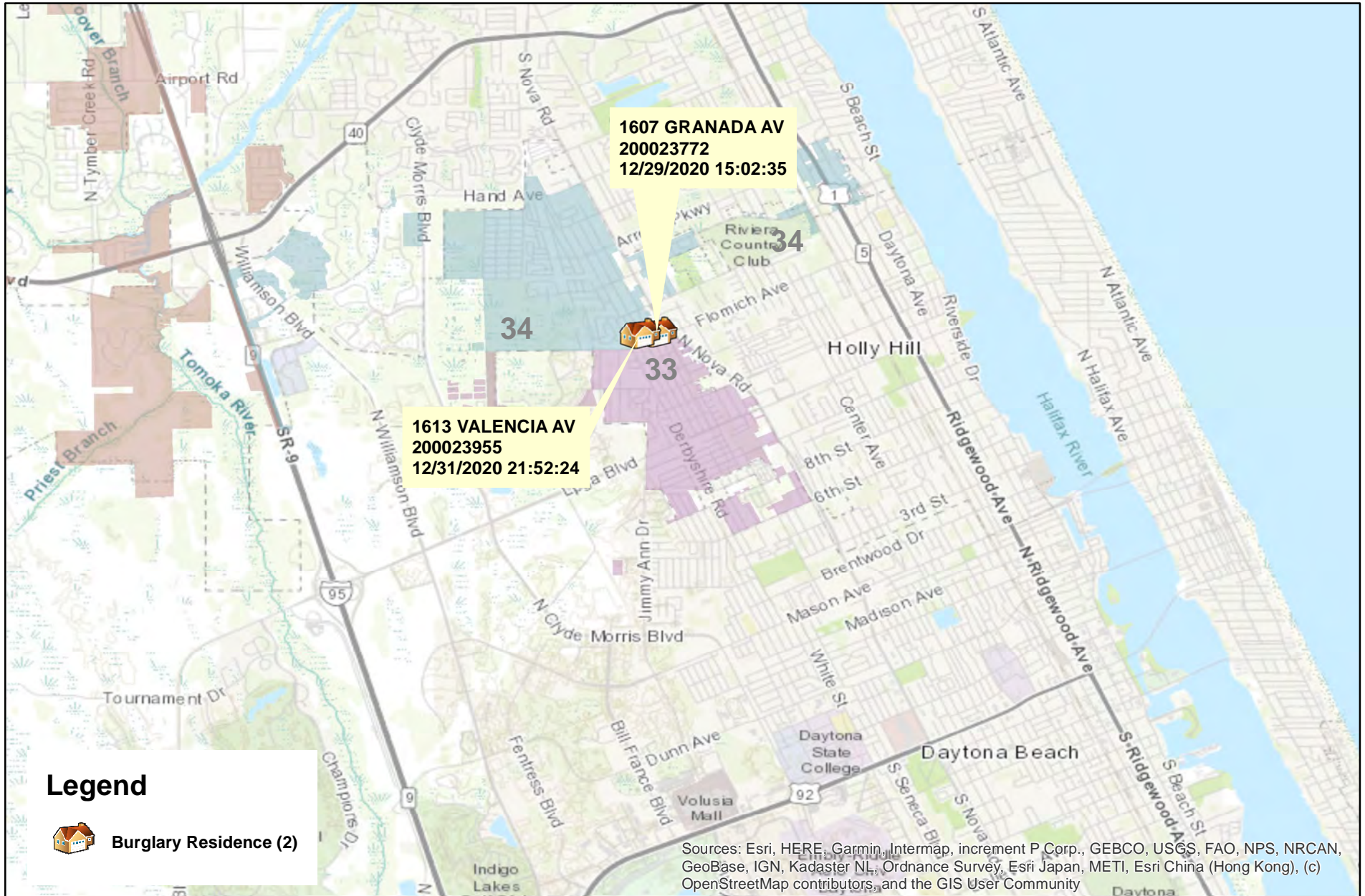

Legend



Burglary Residence (2)

Sources: Esri, HERE, Garmin, Intermap, increment P Corp., GEBCO, USGS, FAO, NPS, NRCAN, GeoBase, IGN, Kadaster NL, Ordnance Survey, Esri Japan, METI, Esri China (Hong Kong), (c) OpenStreetMap contributors, and the GIS User Community



Prepared by: VC Crime Center
 Crime Intelligence Analyst
 Volusia Sheriff's Office
 Printed On: 1/12/2021

0 0.5 1 2 Miles

* Map reflects total number of Incidents and not total number of victims



This is not a legal document. due to address incompatibilities, some incidents may not be represented and the information on this map should not be viewed as the legal representation of property boundaries, roads, facilities, etc.

District 3 North Larceny Carbreaks 12/06/2020 thru 12/31/2020

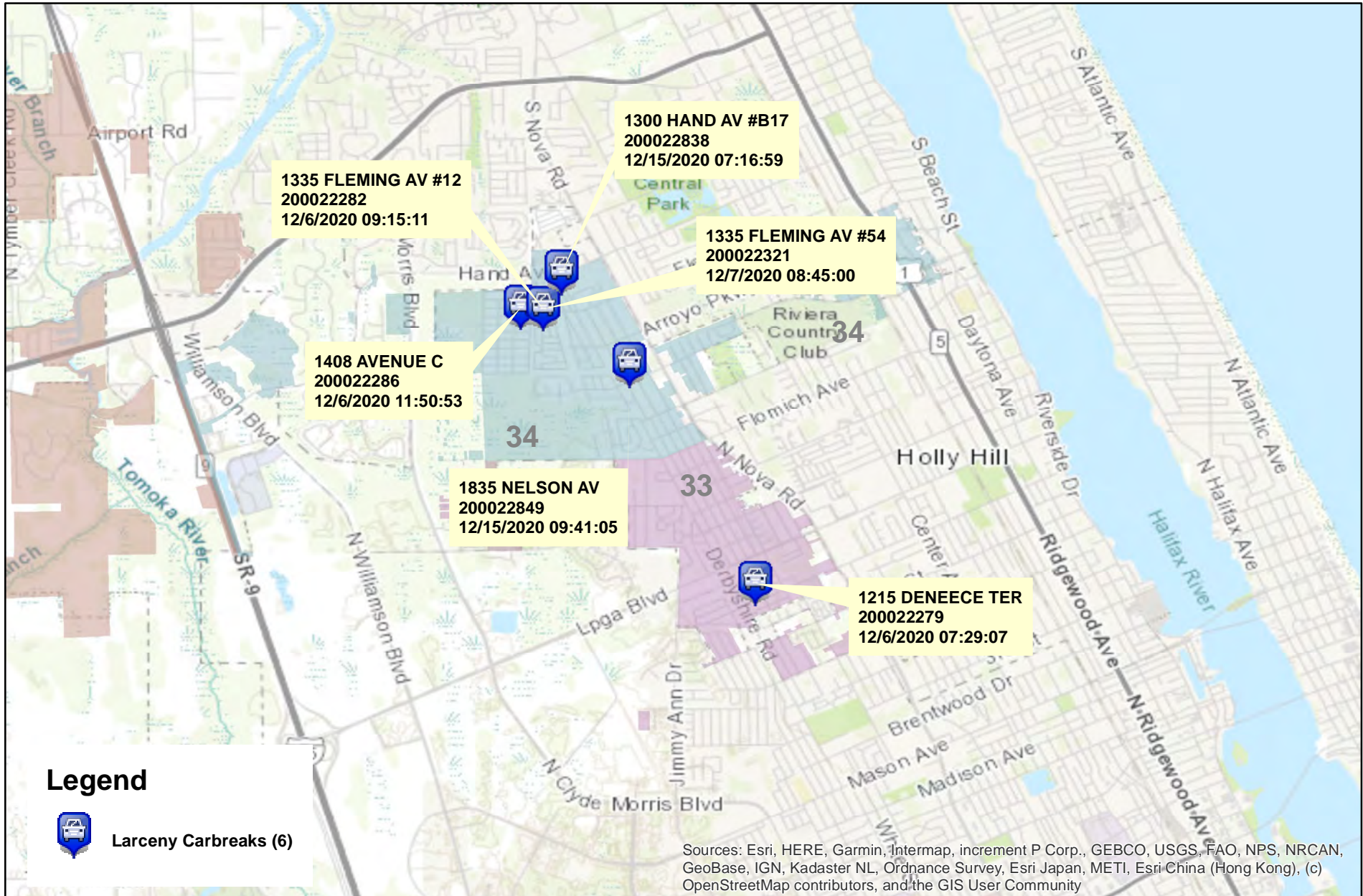

Legend



Larceny Carbreaks (6)

Sources: Esri, HERE, Garmin, Intermap, increment P Corp., GEBCO, USGS, FAO, NPS, NRCAN, GeoBase, IGN, Kadaster NL, Ordnance Survey, Esri Japan, METI, Esri China (Hong Kong), (c) OpenStreetMap contributors, and the GIS User Community



Prepared by: VC Crime Center
Crime Intelligence Analyst
Volusia Sheriff's Office
Printed On: 1/12/2021

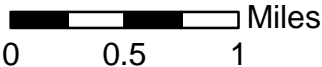

* Map reflects total number of Incidents and not total number of victims



This is not a legal document. due to address incompatibilities, some incidents may not be represented and the information on this map should not be viewed as the legal representation of property boundaries, roads, facilities, etc.

District 3 North Robberies

12/06/2020 thru 12/31/2020

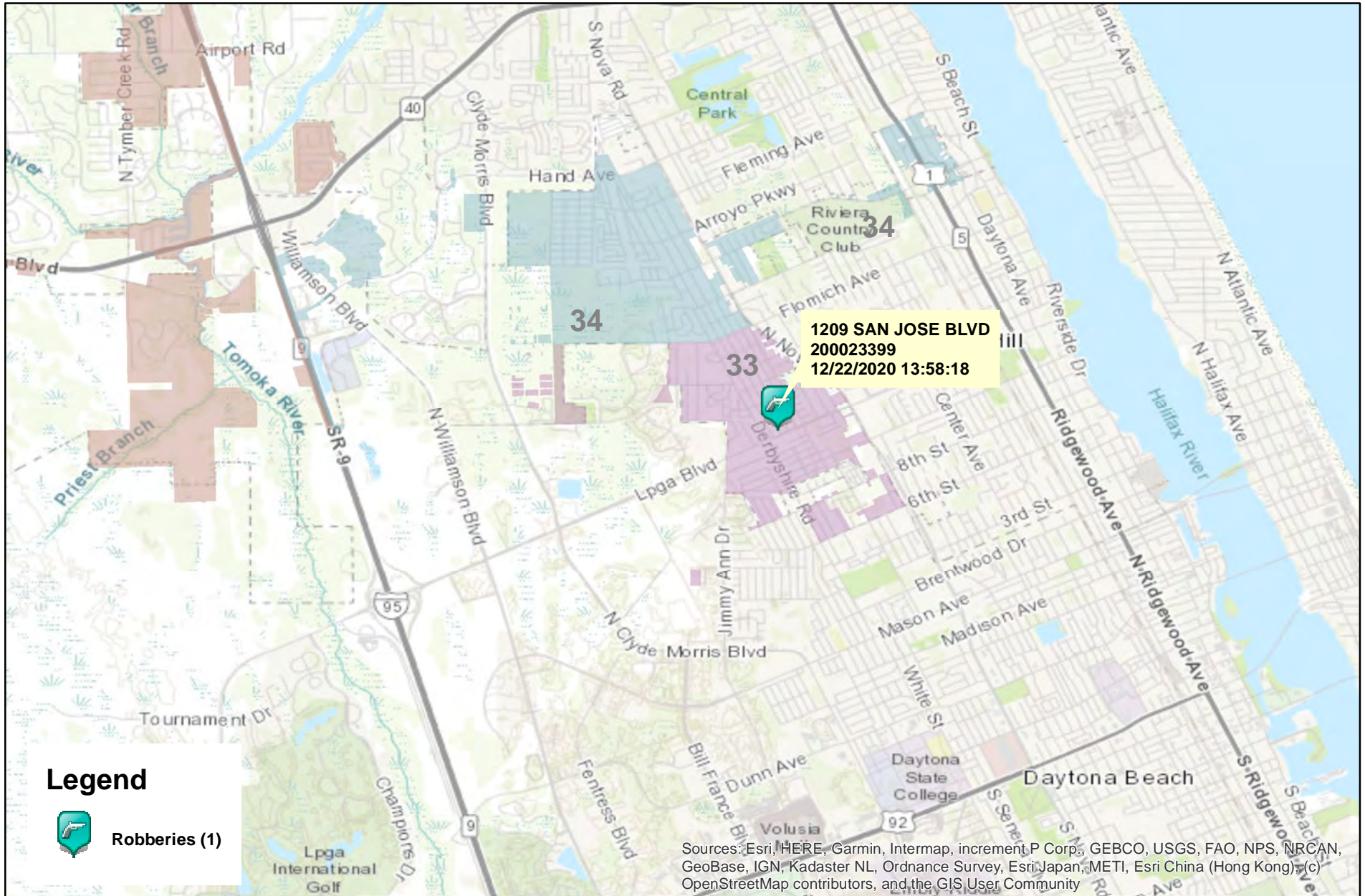

Prepared by: VC Crime Center
 Crime Intelligence Analyst
 Volusia Sheriff's Office
 Printed On: 1/12/2021

0 0.5 1 2 Miles
 * Map reflects total number of Incidents and not total number of victims



This is not a legal document. due to address incompatibilities, some incidents may not be represented and the information on this map should not be viewed as the legal representation of property boundaries, roads, facilities. etc.

District 3 North Domestic Assaults and Batteries

12/06/2020 thru 12/31/2020

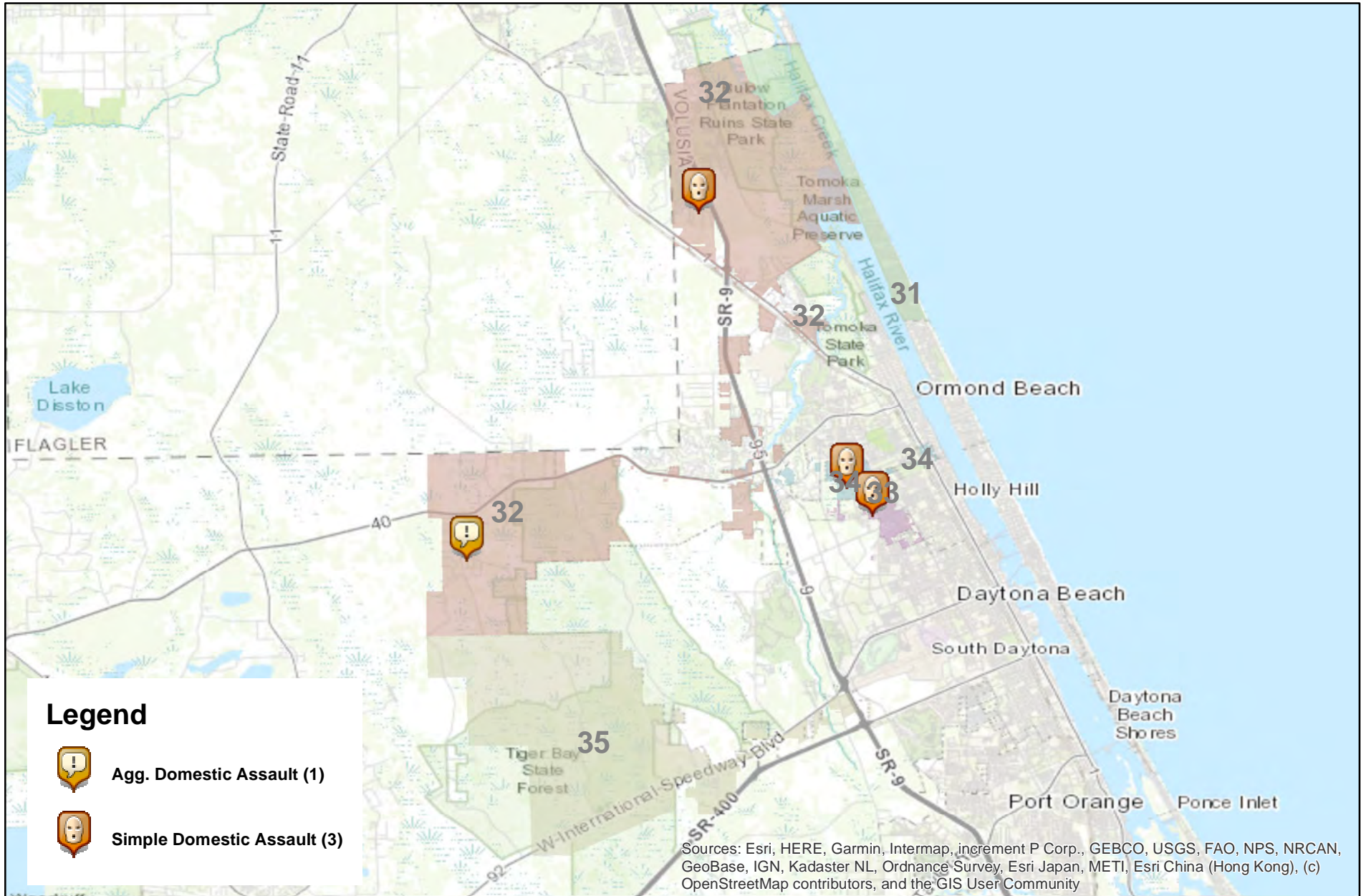

Prepared by: VC Crime Center
 Crime Intelligence Analyst
 Volusia Sheriff's Office
 Printed On: 1/12/2021

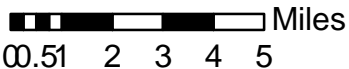

* Map reflects total number of Incidents and not total number of victims



This is not a legal document. due to address incompatibilities, some incidents may not be represented and the information on this map should not be viewed as the legal representation of property boundaries, roads, facilities. etc.

District 3 North Sexual Batteries 12/06/2020 thru 12/31/2020

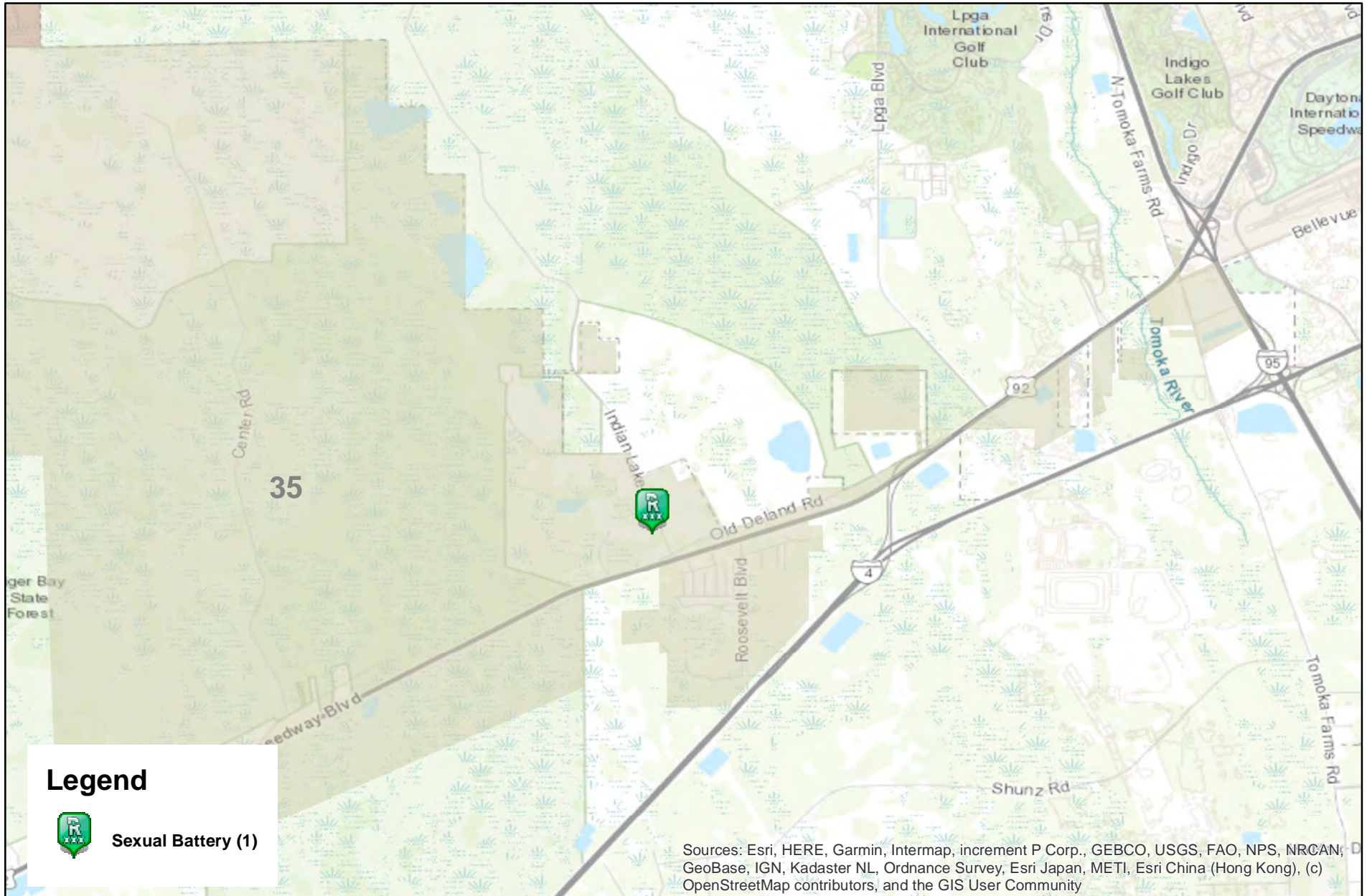

Prepared by: VC Crime Center
Crime Intelligence Analyst
Volusia Sheriff's Office
Printed On: 1/12/2021

0 0.5 1 2 Miles

* Map reflects total number of Incidents and not total number of victims



This is not a legal document.
due to address incompatibilities, some incidents may not be represented and the information on this map should not be viewed as the legal representation of property boundaries, roads, facilities. etc.

District 3 North Hot Zone 34

12/06/2020 thru 12/31/2020

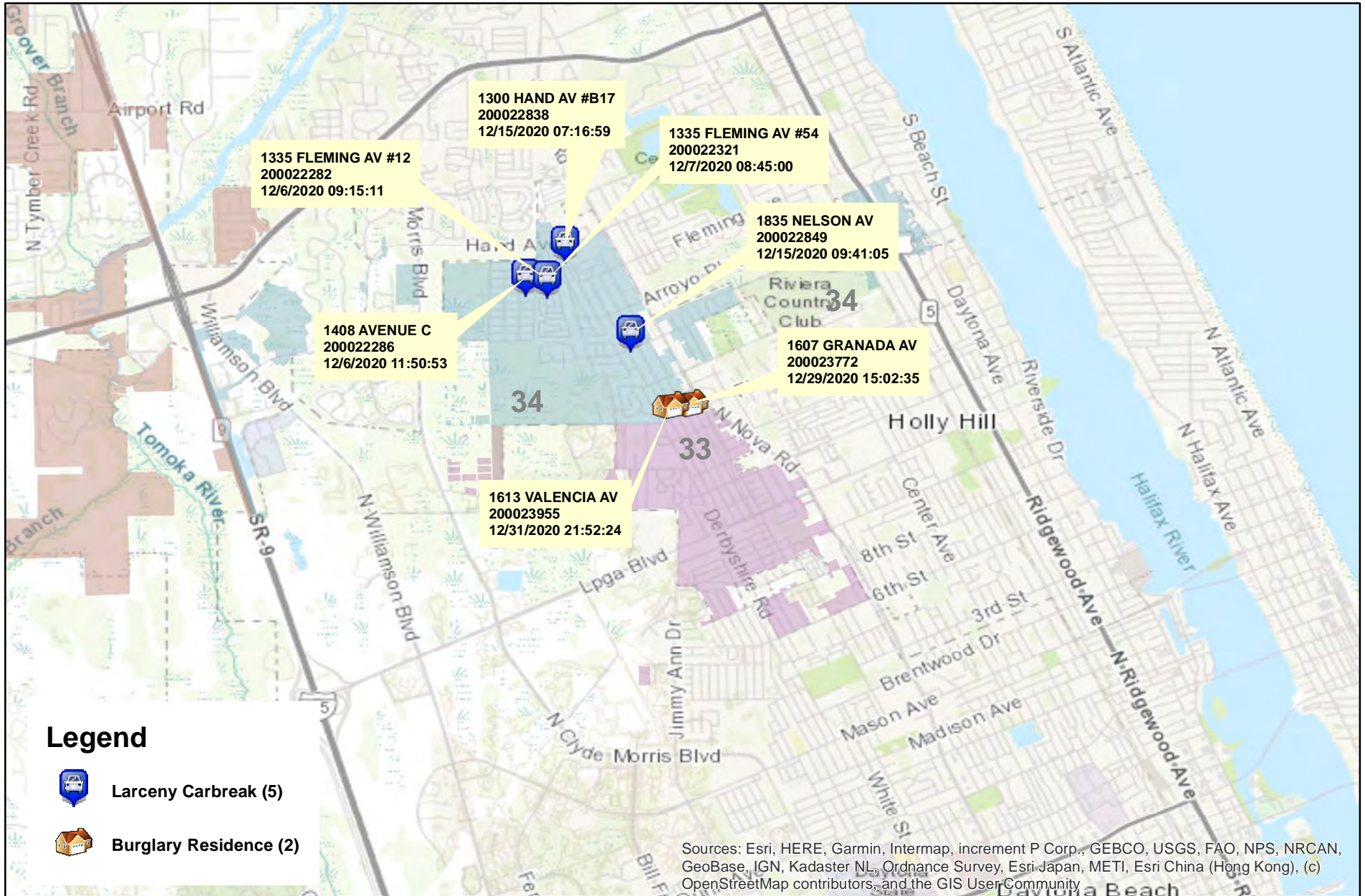

Prepared by: VC Crime Center
 Crime Intelligence Analyst
 Volusia Sheriff's Office
 Printed On: 1/12/2021

0 0.5 1 2 Miles
 * Map reflects total number of Incidents and not total number of victims



This is not a legal document. due to address incompatibilities, some incidents may not be represented and the information on this map should not be viewed as the legal representation of property boundaries, roads, facilities. etc.

District 3 North - Part 1 Crimes by Zone 12/06/2020 through 12/31/2020

Volusia County Sheriff's Office	Total	31	32	33	34	35
Total	<u>11</u>	<u>0</u>	<u>1</u>	<u>2</u>	<u>7</u>	<u>1</u>
Aggravated Assaults	<u>1</u>	<u>0</u>	<u>1</u>	<u>0</u>	<u>0</u>	<u>0</u>
Auto Thefts	<u>0</u>	<u>0</u>	<u>0</u>	<u>0</u>	<u>0</u>	<u>0</u>
Burglary Non-Residence	<u>0</u>	<u>0</u>	<u>0</u>	<u>0</u>	<u>0</u>	<u>0</u>
Burglary Residence	<u>2</u>	<u>0</u>	<u>0</u>	<u>0</u>	<u>2</u>	<u>0</u>
Homicide	<u>0</u>	<u>0</u>	<u>0</u>	<u>0</u>	<u>0</u>	<u>0</u>
Larceny All Other	<u>0</u>	<u>0</u>	<u>0</u>	<u>0</u>	<u>0</u>	<u>0</u>
Larceny Carbreak	<u>6</u>	<u>0</u>	<u>0</u>	<u>1</u>	<u>5</u>	<u>0</u>
Larceny Shoplifting	<u>0</u>	<u>0</u>	<u>0</u>	<u>0</u>	<u>0</u>	<u>0</u>
Robbery Armed	<u>1</u>	<u>0</u>	<u>0</u>	<u>1</u>	<u>0</u>	<u>0</u>
Robbery Strongarmed	<u>0</u>	<u>0</u>	<u>0</u>	<u>0</u>	<u>0</u>	<u>0</u>
Sexual Battery	<u>1</u>	<u>0</u>	<u>0</u>	<u>0</u>	<u>0</u>	<u>1</u>

*The Aggravated Assault, Auto Theft,& Sexual Battery statistics reflect the total number of incidents, it does not indicate the total number of victims or vehicles.

The Highlighted numbers indicate zones with higher levels of activity.

Last UCR build date: 1/11/2021 3:40:00 PM

COMPSTAT REPORT



CRIME STATISTICS – DISTRICT 3 SOUTH

Period 20-12: December 6, 2020 – December 31, 2020

Captain Richard Fortin

COMPSTAT STATISTICAL CRIME COMPARISON TO PREVIOUS 26 DAY PERIODS

District 3 South	9/19/2020	12/6/2020		10/15/2020	12/6/2020		11/10/2020	12/6/2020		3 Periods
Volusia County Sheriff's Office	10/14/2020	12/31/2020		11/9/2020	12/31/2020		12/5/2020	12/31/2020		Average %
VCSO Offense Data	Current - 3	Current (26d)	% Change	Current -2	Current (26d)	% Change	Current - 1	Current (26d)	% Change	Change
Homicides	0	0	0%	0	0	0%	0	<u>0</u>	0%	0%
Auto Thefts	2	2	0%	4	2	-50%	1	<u>2</u>	100%	17%
Total Burglaries	2	3	50%	1	3	200%	6	3	-50%	67%
Residence	2	3	50%	1	3	200%	5	<u>3</u>	-40%	70%
Non Residence	0	0	0%	0	0	0%	1	<u>0</u>	-100%	-33%
Total Larcenies	9	5	-44%	5	5	0%	10	5	-50%	-31%
Larcenies	6	3	-50%	4	3	-25%	7	<u>3</u>	-57%	-44%
Larceny Carbreak	3	2	-33%	0	2	N/A	2	<u>2</u>	0%	-11%
Larceny Shoplifting	0	0	0%	0	0	0%	0	<u>0</u>	0%	0%
Larceny Bicycle	0	0	0%	1	0	-100%	1	<u>0</u>	-100%	-67%
Total Robberies	3	1	-67%	3	1	-67%	1	1	0%	-44%
Armed	1	1	0%	1	1	0%	1	<u>1</u>	0%	0%
Strongarmed	2	0	-100%	2	0	-100%	0	<u>0</u>	0%	-67%
Total Agg. Assaults/Bat.	2	1	-50%	3	1	-67%	5	1	-80%	-66%
Agg. Assaults/Batteries	0	0	0%	2	0	-100%	3	<u>0</u>	-100%	-67%
Agg. Domestic Assault/Batteries	2	1	-50%	1	1	0%	2	<u>1</u>	-50%	-33%
Person Shot	0	0	0%	0	0	0%	1	<u>0</u>	-100%	-33%
Total Sexual Bat.	1	0	-100%	1	0	-100%	2	0	-100%	-100%
Sexual Battery	0	0	0%	1	0	-100%	2	<u>0</u>	-100%	-67%
Sexual Battery Child	1	0	-100%	0	0	0%	0	<u>0</u>	0%	-33%
Total Part One Crimes	19	12	-37%	17	12	-29%	25	12	-52%	-39%
Part One Property Crimes	13	10	-23%	10	10	0%	17	<u>10</u>	-41%	-21%
Part One Person Crimes	6	2	-67%	7	2	-71%	8	<u>2</u>	-75%	-71%
Total Calls For Service	1,048	915	-13%	994	915	-8%	1,123	915	-19%	-13%
Firearm Offenses	0	0	0%	0	0	0%	3	<u>0</u>	-100%	-33%
All Domestic Violence Cases	8	5	-38%	13	5	-62%	13	<u>5</u>	-62%	-54%

NOTE: This Crime data is preliminary and subject to reclassification upon further investigation. The data above reflects the total number of offenses, it does not indicate the total number of incidents. N/A = Not Applicable
 Last UCR build date: 1/11/2021 3:40:00 PM

January 1, 2020 through December 31, 2020 compared to the same periods in 2018 and 2019

Volusia County Sheriff's Office	YTD	YTD	2018-2019	YTD	YTD	2019-2020	YTD	YTD	2018-2020	% OF
District 3 South	2018	2019	% Change	2019	2020	%Change	2018	2020	%Change	COUNTYWIDE
Homicides	0	2	N/A	2	1	-50%	0	<u>1</u>	N/A	13%
Auto Thefts	34	27	-21%	27	28	4%	34	<u>28</u>	-18%	15%
Total Burglaries	80	50	-38%	50	50	0%	80	50	-38%	15%
Residence	73	42	-42%	42	39	-7%	73	<u>39</u>	-47%	15%
Non Residence	7	8	14%	8	11	38%	7	<u>11</u>	57%	15%
Total Larcenies	213	145	-32%	145	148	2%	213	148	-31%	12%
Larcenies	139	88	-37%	88	98	11%	139	<u>98</u>	-29%	15%
Larceny Carbreak	40	36	-10%	36	36	0%	40	<u>36</u>	-10%	10%
Larceny Shoplifting	12	8	-33%	8	5	-38%	12	<u>5</u>	-58%	2%
Larceny Bicycle	22	13	-41%	13	9	-31%	22	<u>9</u>	-59%	23%
Total Robberies	3	8	167%	8	12	50%	3	12	300%	10%
Armed	0	2	N/A	2	5	150%	0	<u>5</u>	N/A	16%
Strongarmed	3	6	100%	6	7	17%	3	<u>7</u>	133%	8%
Total Agg. Assaults/Bat.	48	59	23%	59	53	-10%	48	53	10%	N/A
Agg. Assaults/Batteries	27	30	11%	30	26	-13%	27	<u>26</u>	-4%	11%
Agg. Domestic Assault/Batteries	21	29	38%	29	27	-7%	21	<u>27</u>	29%	14%
Person Shot	0	1	N/A	1	3	200%	0	<u>3</u>	N/A	18%
Total Sexual Bat.	10	3	-70%	3	12	300%	10	12	20%	13%
Sexual Battery	2	1	-50%	1	6	500%	2	<u>6</u>	200%	27%
Sexual Battery Child	8	2	-75%	2	6	200%	8	<u>6</u>	-25%	9%
Total Part One Crimes	388	294	-24%	294	304	3%	388	304	-22%	13%
Part One Property Crimes	327	222	-32%	222	226	2%	327	<u>226</u>	-31%	13%
Part One Person Crimes	61	72	18%	72	78	8%	61	<u>78</u>	28%	12%
Total Calls For Service	14,271	13,917	-2%	13,917	14,689	6%	14,271	14,689	3%	14%
Firearm Offenses	13	15	15%	15	22	47%	13	<u>22</u>	69%	15%
All Domestic Violence Cases	195	188	-4%	188	142	-24%	195	<u>142</u>	-27%	11%

NOTE: This Crime data is preliminary and subject to reclassification upon further investigation. The data above reflects the total number of offenses, it does not indicate the total number of incidents. There were incidents that did not code into either district. These are included in the Countywide Total. N/A = Not Applicable

Last UCR build date: 1/11/2021 3:40:00 PM

January 1, 2020 through December 31, 2020 compared to the same periods in 2018 and 2019

Volusia County Sheriff's Office District 3 South Clearances	YTD 2018					YTD 2019					YTD 2020				
	Offense	Clrs	% Clr	Adult	Juv	Offense	Clrs	% Clr	Adult	Juv	Offense	Clrs	% Clr	Adult	Juv
Homicides	0	0	0%	0	0	2	2	100%	1	1	1	<u>1</u>	100%	1	0
Auto Thefts	34	13	38%	13	0	27	11	41%	10	1	28	<u>15</u>	54%	12	3
Total Burglaries	80	20	25%	20	0	50	16	32%	15	1	50	23	46%	22	1
Residence	73	15	21%	15	0	42	14	33%	13	1	39	<u>16</u>	41%	15	1
Non Residence	7	5	71%	5	0	8	2	25%	2	0	11	<u>7</u>	64%	7	0
Total Larcenies	213	39	18%	39	0	145	37	26%	36	1	148	37	25%	36	1
Larcenies	139	25	18%	25	0	88	27	31%	26	1	98	<u>29</u>	30%	29	0
Larceny Carbreak	40	6	15%	6	0	36	3	8%	3	0	36	<u>6</u>	17%	6	0
Larceny Shoplifting	12	6	50%	6	0	8	6	75%	6	0	5	<u>2</u>	40%	1	1
Larceny Bicycle	22	2	9%	2	0	13	1	8%	1	0	9	<u>0</u>	0%	0	0
Total Robberies	3	3	100%	3	0	8	8	100%	7	1	12	11	92%	10	1
Armed	0	0	0%	0	0	2	2	100%	2	0	5	<u>5</u>	100%	5	0
Strongarmed	3	3	100%	3	0	6	6	100%	5	1	7	<u>6</u>	86%	5	1
Total Agg. Assaults/Bat.	48	32	67%	32	0	59	48	81%	45	3	53	42	79%	42	0
Agg. Assaults/Batteries	27	15	56%	15	0	30	25	83%	22	3	26	<u>19</u>	73%	19	0
Agg. Domestic Assault/Batteries	21	17	81%	17	0	29	23	79%	23	0	27	<u>23</u>	85%	23	0
Person Shot	0	0	0%	0	0	1	1	100%	0	1	3	<u>2</u>	67%	2	0
Total Sexual Bat.	13	4	31%	2	2	3	3	100%	3	0	12	9	75%	7	2
Sexual Battery	4	0	0%	0	0	1	1	100%	1	0	6	<u>3</u>	50%	3	0
Sexual Battery Child	9	4	44%	2	2	2	2	100%	2	0	6	<u>6</u>	100%	4	2
Total Part One Crimes	388	111	29%	111	2	294	125	43%	117	8	304	137	45%	129	8
Part One Property Crimes	327	72	22%	72	0	222	64	29%	61	3	226	<u>75</u>	33%	70	5
Part One Person Crimes	61	39	64%	39	2	72	61	85%	56	5	78	<u>62</u>	79%	59	3

NOTE: This Crime data is preliminary and subject to reclassification upon further investigation. The data above reflects the total number of offenses, it does not indicate the total number of incidents.

Last UCR build date: 1/11/2021 3:40:00 PM

District 3 South Auto Thefts

12/06/2020 thru 12/31/2020

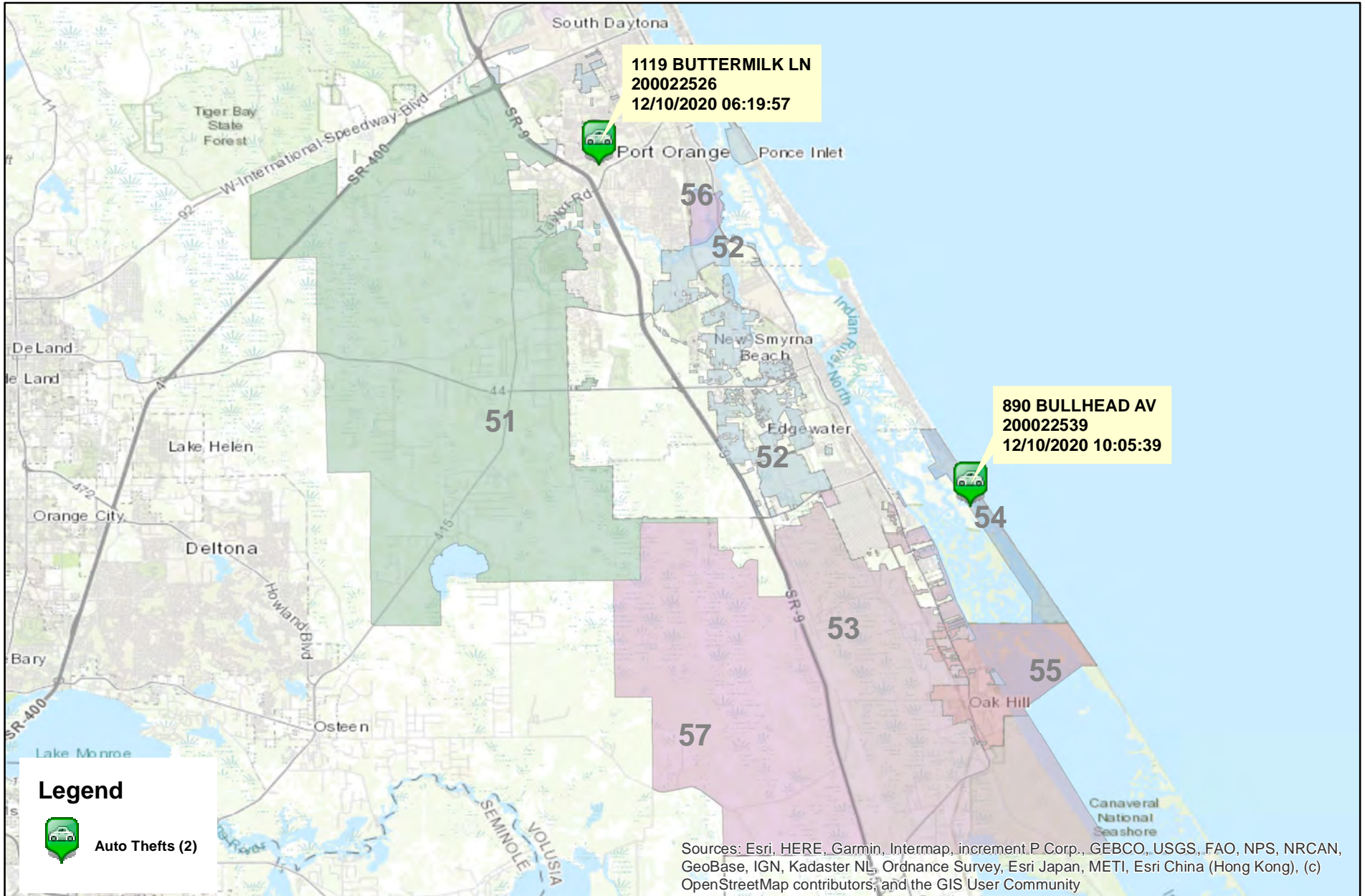

Prepared by: VC Crime Center
 Crime Intelligence Analyst
 Volusia Sheriff's Office
 Printed On: 1/12/2021

0 1 2 4 6 8 10 Miles
 * Map reflects total number of Incidents and not total number of victims



This is not a legal document. due to address incompatibilities, some incidents may not be represented and the information on this map should not be viewed as the legal representation of property boundaries, roads, facilities. etc.

District 3 South Burglaries 12/06/2020 thru 12/31/2020

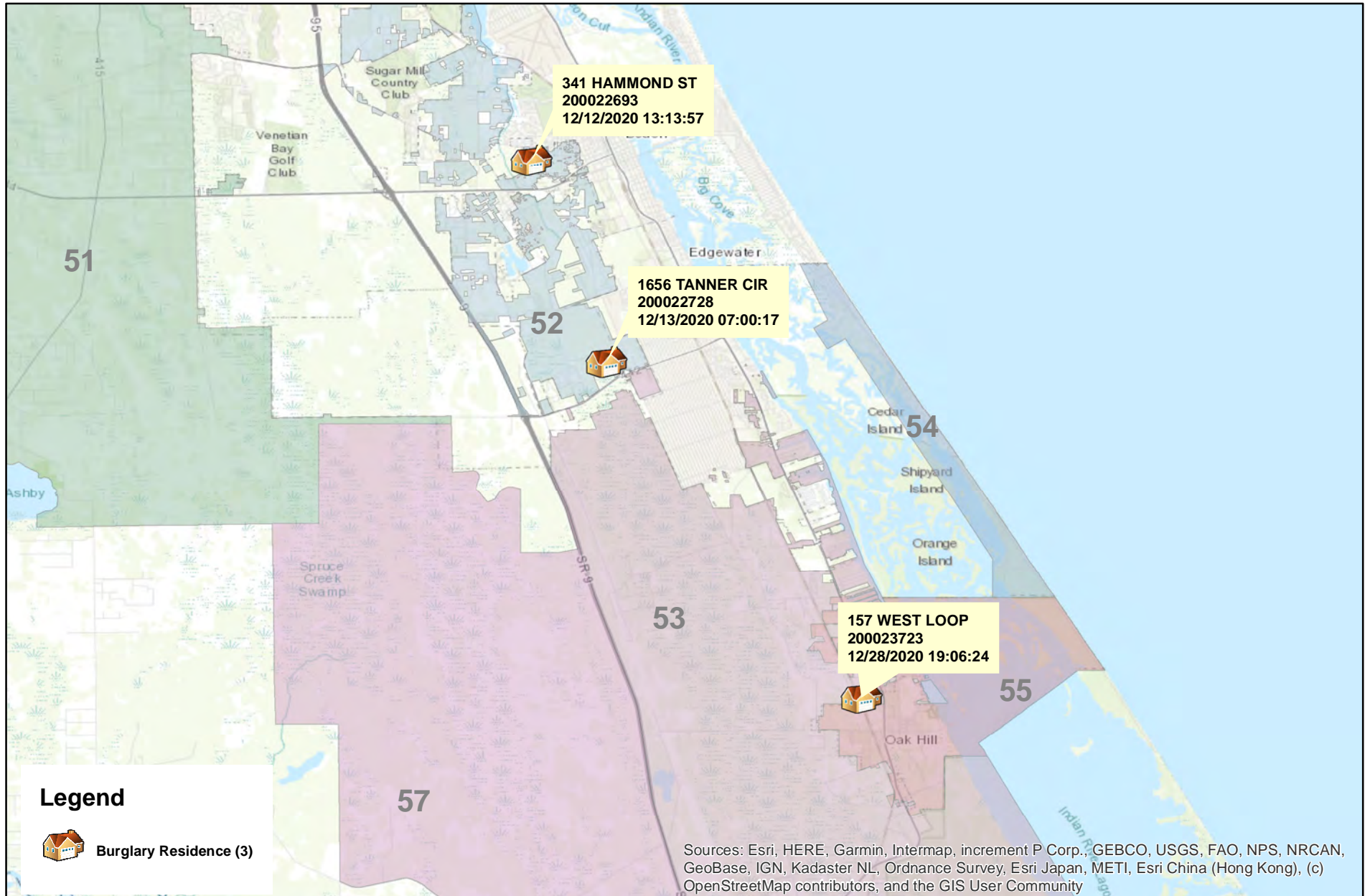

Prepared by: VC Crime Center
 Crime Intelligence Analyst
 Volusia Sheriff's Office
 Printed On: 1/12/2021

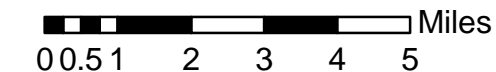

* Map reflects total number of Incidents and not total number of victims



This is not a legal document. due to address incompatibilities, some incidents may not be represented and the information on this map should not be viewed as the legal representation of property boundaries, roads, facilities. etc.

District 3 South Larceny Carbreaks 12/06/2020 thru 12/31/2020

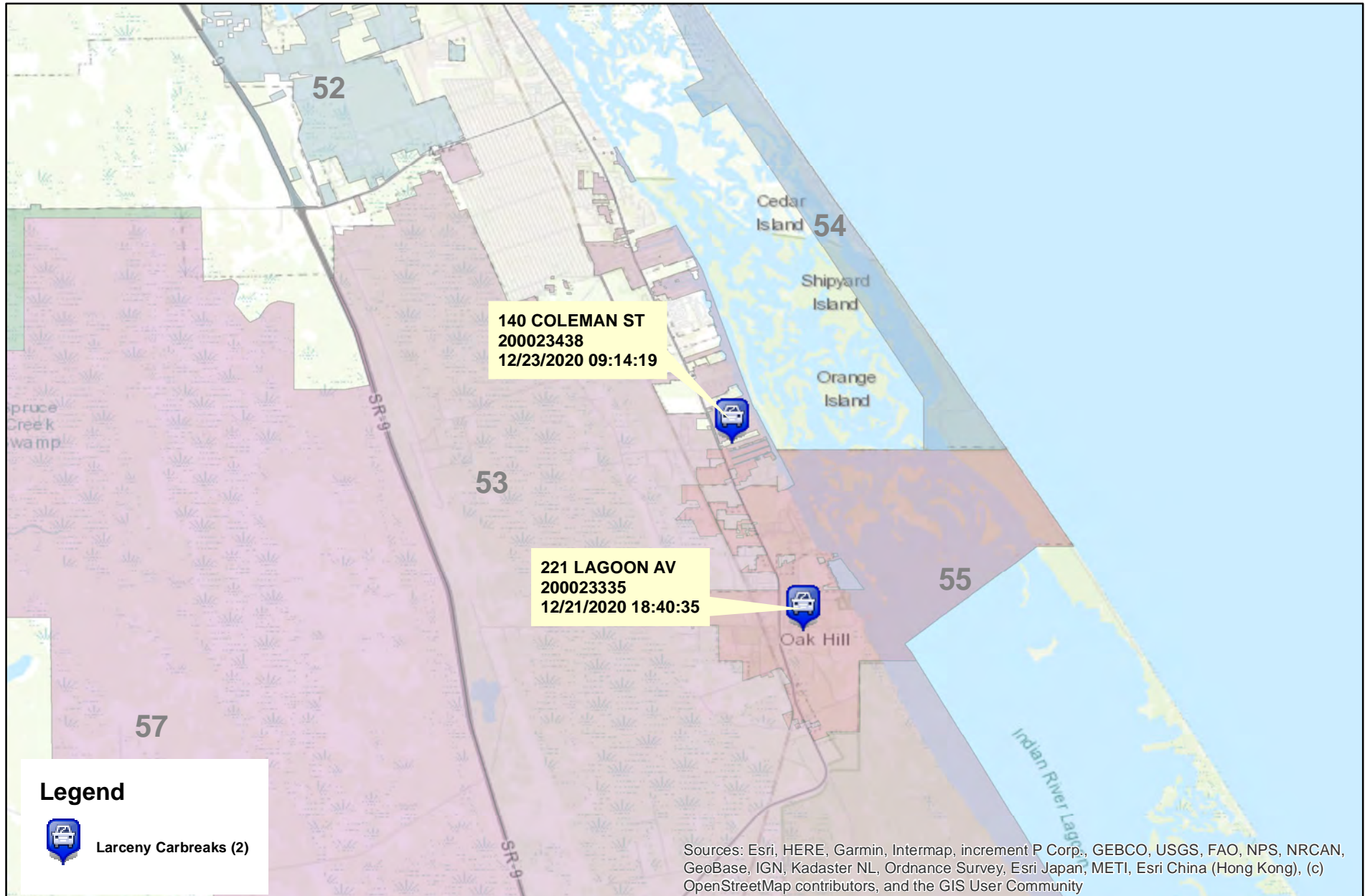

Prepared by: VC Crime Center
Crime Intelligence Analyst
Volusia Sheriff's Office
Printed On: 1/12/2021

0 0.5 1 2 3 4 Miles

* Map reflects total number of Incidents and not total number of victims



This is not a legal document.
due to address incompatibilities, some incidents may not be represented and the information on this map should not be viewed as the legal representation of property boundaries, roads, facilities. etc.

District 3 South Robberies

12/06/2020 thru 12/31/2020

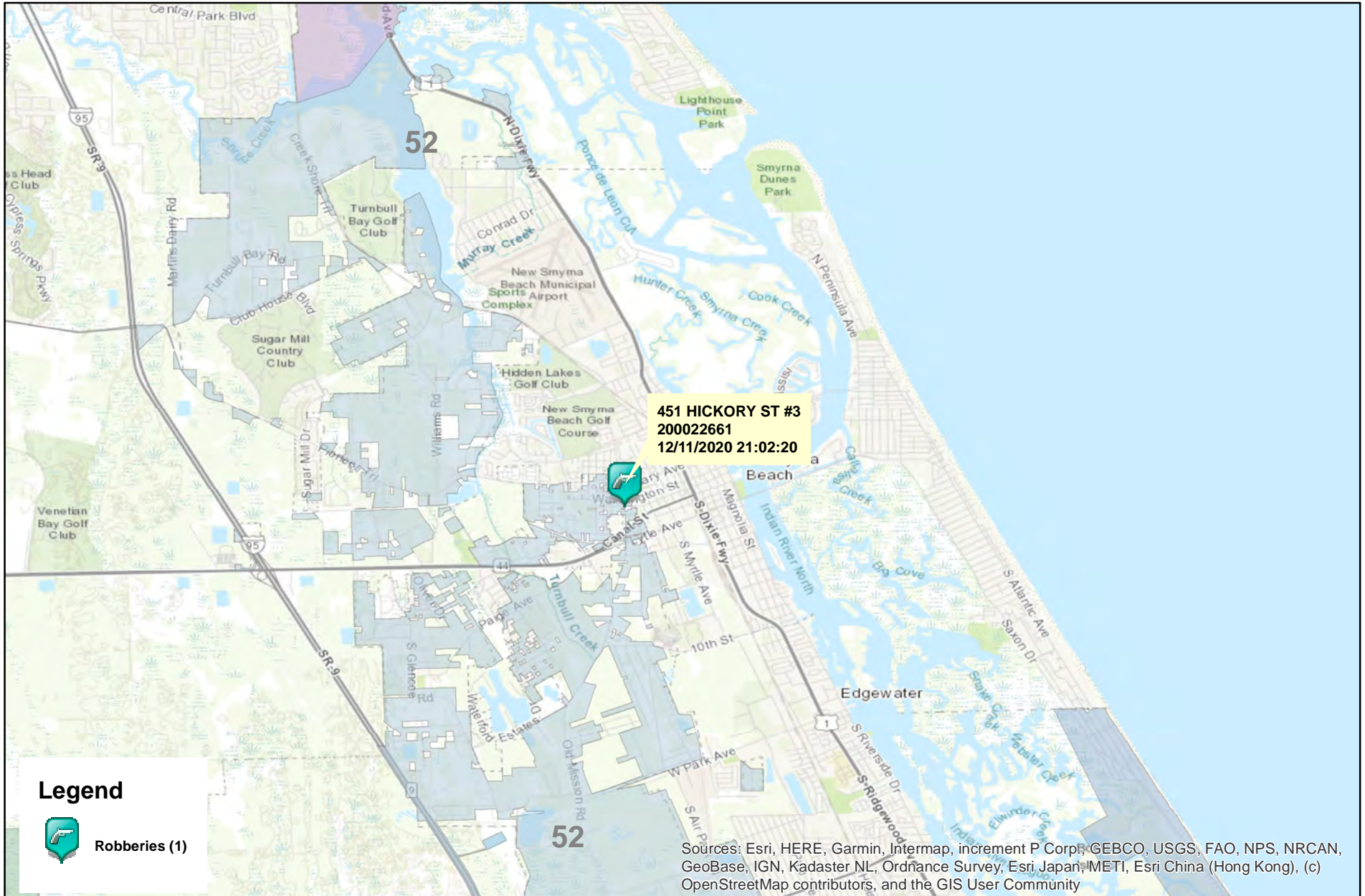

Prepared by: VC Crime Center
 Crime Intelligence Analyst
 Volusia Sheriff's Office
 Printed On: 1/12/2021

0 0.5 1 2 3 Miles
 * Map reflects total number of Incidents and not total number of victims



This is not a legal document. due to address incompatibilities, some incidents may not be represented and the information on this map should not be viewed as the legal representation of property boundaries, roads, facilities. etc.

District 3 South Domestic Assaults and Batteries

12/06/2020 thru 12/31/2020

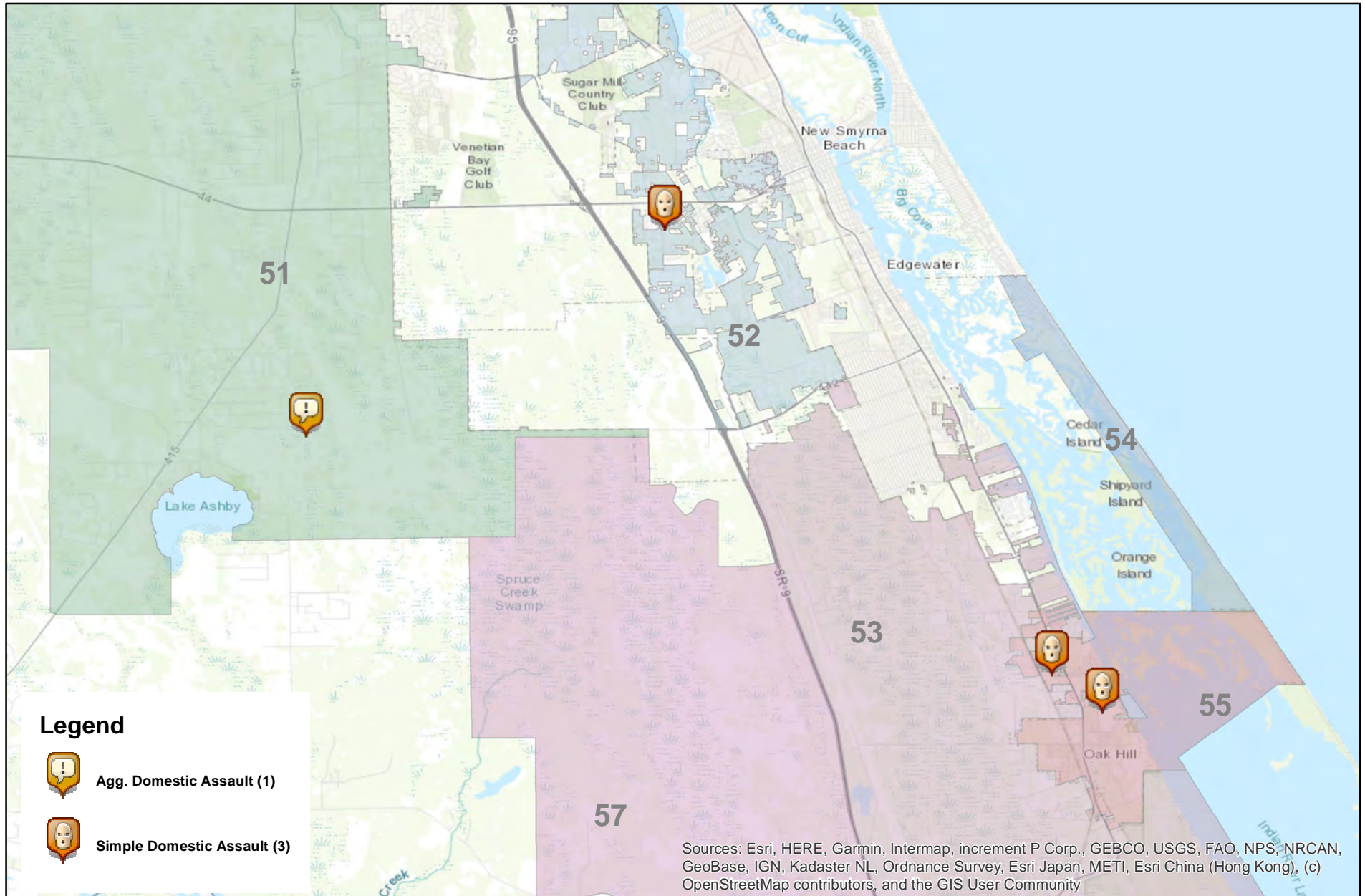

Prepared by: VC Crime Center
Crime Intelligence Analyst
Volusia Sheriff's Office
Printed On: 1/12/2021

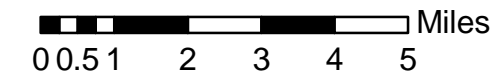

* Map reflects total number of Incidents and not total number of victims



This is not a legal document. due to address incompatibilities, some incidents may not be represented and the information on this map should not be viewed as the legal representation of property boundaries, roads, facilities. etc.

District 3 South Hot Zone 52

12/06/2020 thru 12/31/2020

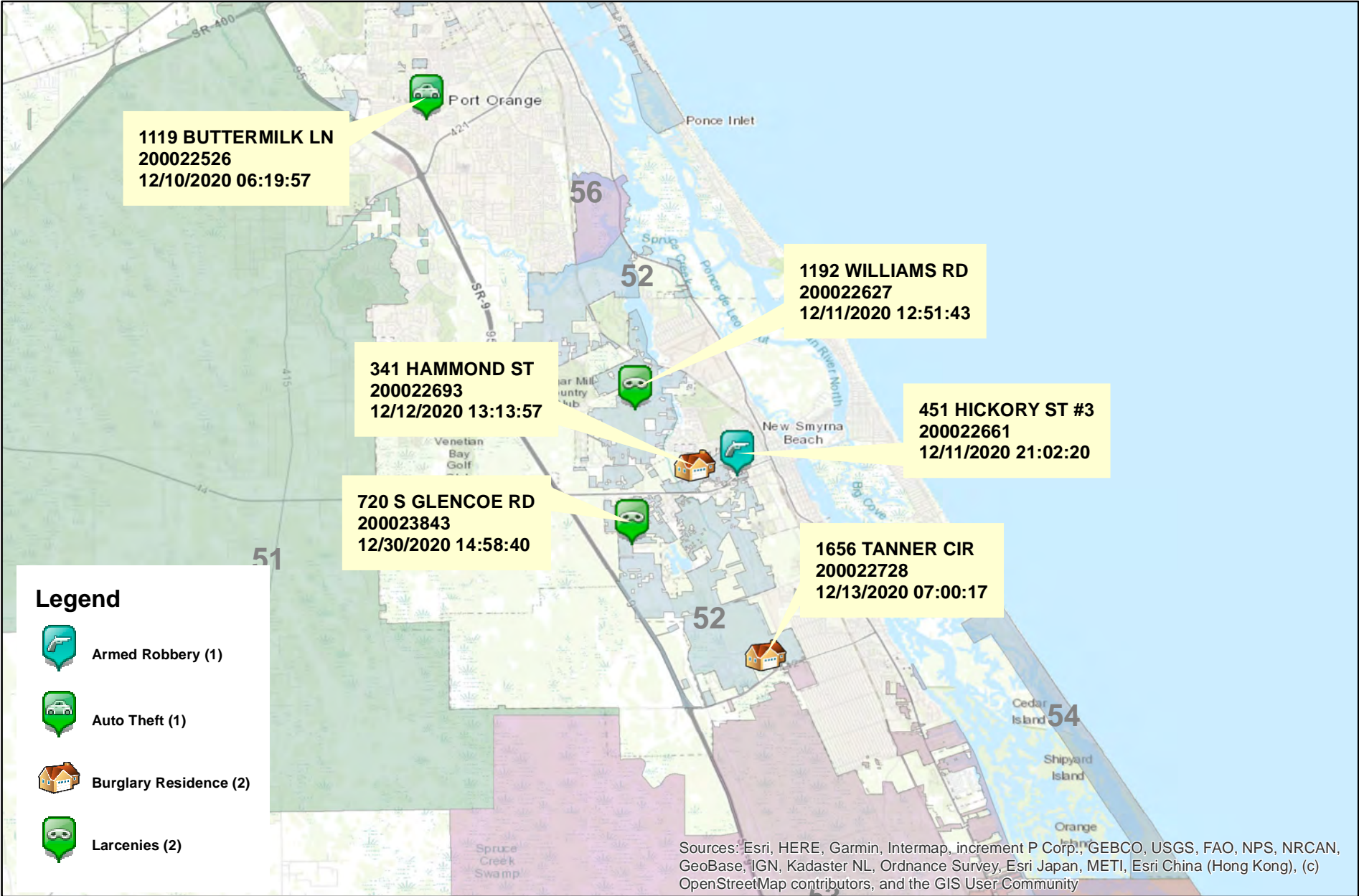

Prepared by: VC Crime Center
 Crime Intelligence Analyst
 Volusia Sheriff's Office
 Printed On: 1/12/2021



* Map reflects total number of Incidents and not total number of victims



This is not a legal document. due to address incompatibilities, some incidents may not be represented and the information on this map should not be viewed as the legal representation of property boundaries, roads, facilities. etc.

District 3 South - Part 1 Crimes by Zone 12/06/2020 through 12/31/2020

Volusia County Sheriff's Office	Total	51	52	53	54	55	57	CT
Total	<u>12</u>	<u>2</u>	<u>6</u>	<u>2</u>	<u>1</u>	<u>1</u>	<u>0</u>	<u>0</u>
Aggravated Assaults	<u>1</u>	<u>1</u>	<u>0</u>	<u>0</u>	<u>0</u>	<u>0</u>	<u>0</u>	<u>0</u>
Auto Thefts	<u>2</u>	<u>0</u>	<u>1</u>	<u>0</u>	<u>1</u>	<u>0</u>	<u>0</u>	<u>0</u>
Burglary Non-Residence	<u>0</u>	<u>0</u>	<u>0</u>	<u>0</u>	<u>0</u>	<u>0</u>	<u>0</u>	<u>0</u>
Burglary Residence	<u>3</u>	<u>0</u>	<u>2</u>	<u>1</u>	<u>0</u>	<u>0</u>	<u>0</u>	<u>0</u>
Homicide	<u>0</u>	<u>0</u>	<u>0</u>	<u>0</u>	<u>0</u>	<u>0</u>	<u>0</u>	<u>0</u>
Larceny All Other	<u>3</u>	<u>1</u>	<u>2</u>	<u>0</u>	<u>0</u>	<u>0</u>	<u>0</u>	<u>0</u>
Larceny Carbreak	<u>2</u>	<u>0</u>	<u>0</u>	<u>1</u>	<u>0</u>	<u>1</u>	<u>0</u>	<u>0</u>
Larceny Shoplifting	<u>0</u>	<u>0</u>	<u>0</u>	<u>0</u>	<u>0</u>	<u>0</u>	<u>0</u>	<u>0</u>
Robbery Armed	<u>1</u>	<u>0</u>	<u>1</u>	<u>0</u>	<u>0</u>	<u>0</u>	<u>0</u>	<u>0</u>
Robbery Strongarmed	<u>0</u>	<u>0</u>	<u>0</u>	<u>0</u>	<u>0</u>	<u>0</u>	<u>0</u>	<u>0</u>
Sexual Battery	<u>0</u>	<u>0</u>	<u>0</u>	<u>0</u>	<u>0</u>	<u>0</u>	<u>0</u>	<u>0</u>

*The Aggravated Assault, Auto Theft,& Sexual Battery statistics reflect the total number of incidents, it does not indicate the total number of victims or vehicles.

The Highlighted numbers indicate zones with higher levels of activity.

Last UCR build date: 1/11/2021 3:40:00 PM

COMPSTAT REPORT



INVESTIGATIVE SERVICES SECTION

Period 20-12: December 6, 2020 – December 31, 2020

Captain Eric Dietrich

Agencywide Auto Recoveries 12/06/2020 thru 12/31/2020

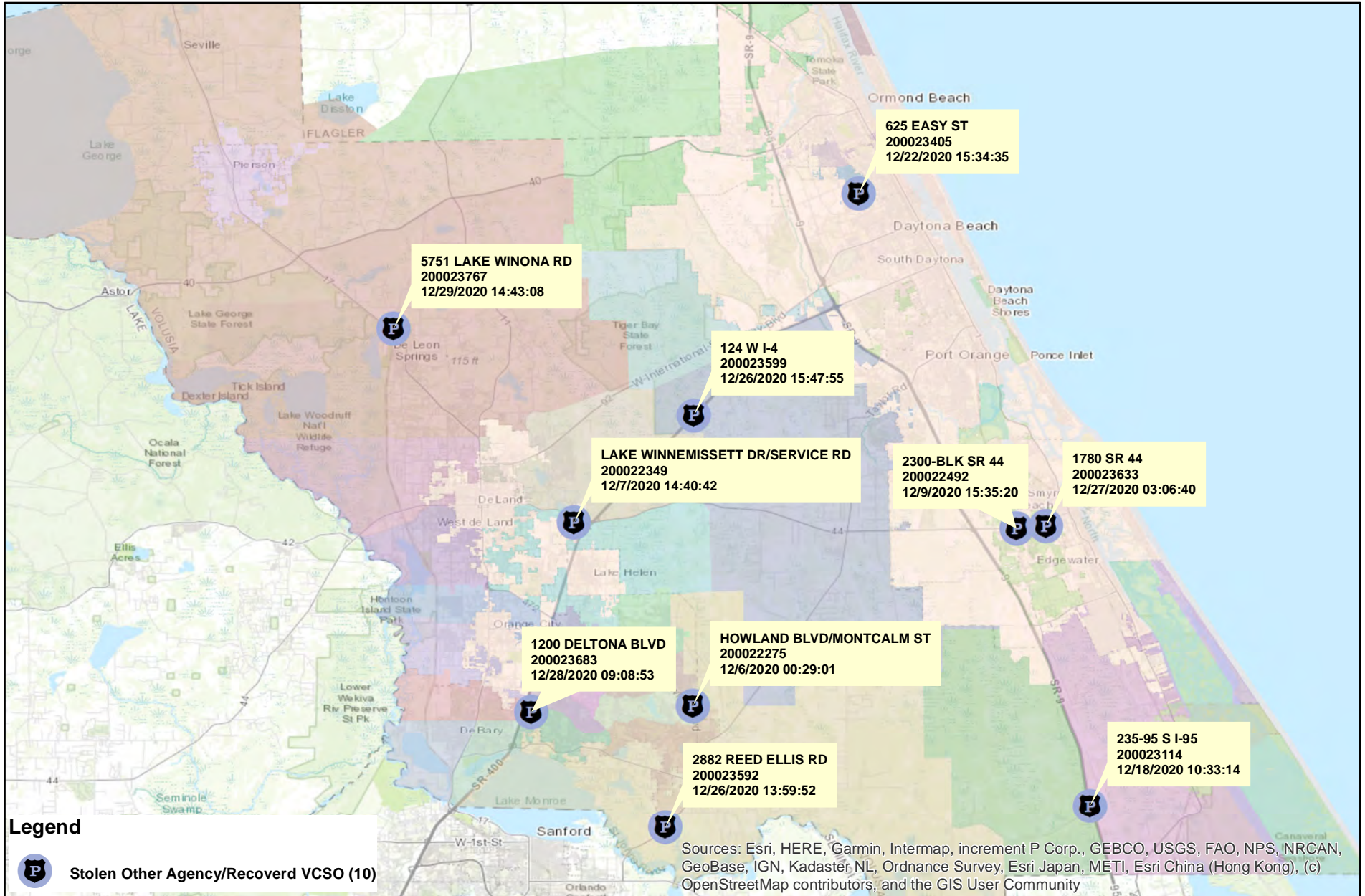

Prepared by: VC Crime Center
Crime Intelligence Analyst
Volusia Sheriff's Office
Printed On: 1/12/2021



This is not a legal document.
Due to address incompatibilities, some incidents may not be represented and the information on this map should not be viewed as the legal representation of property boundaries, roads, facilities, etc.

District 3 North Part 1 Arrests by Location 12/06/2020 thru 12/31/2020

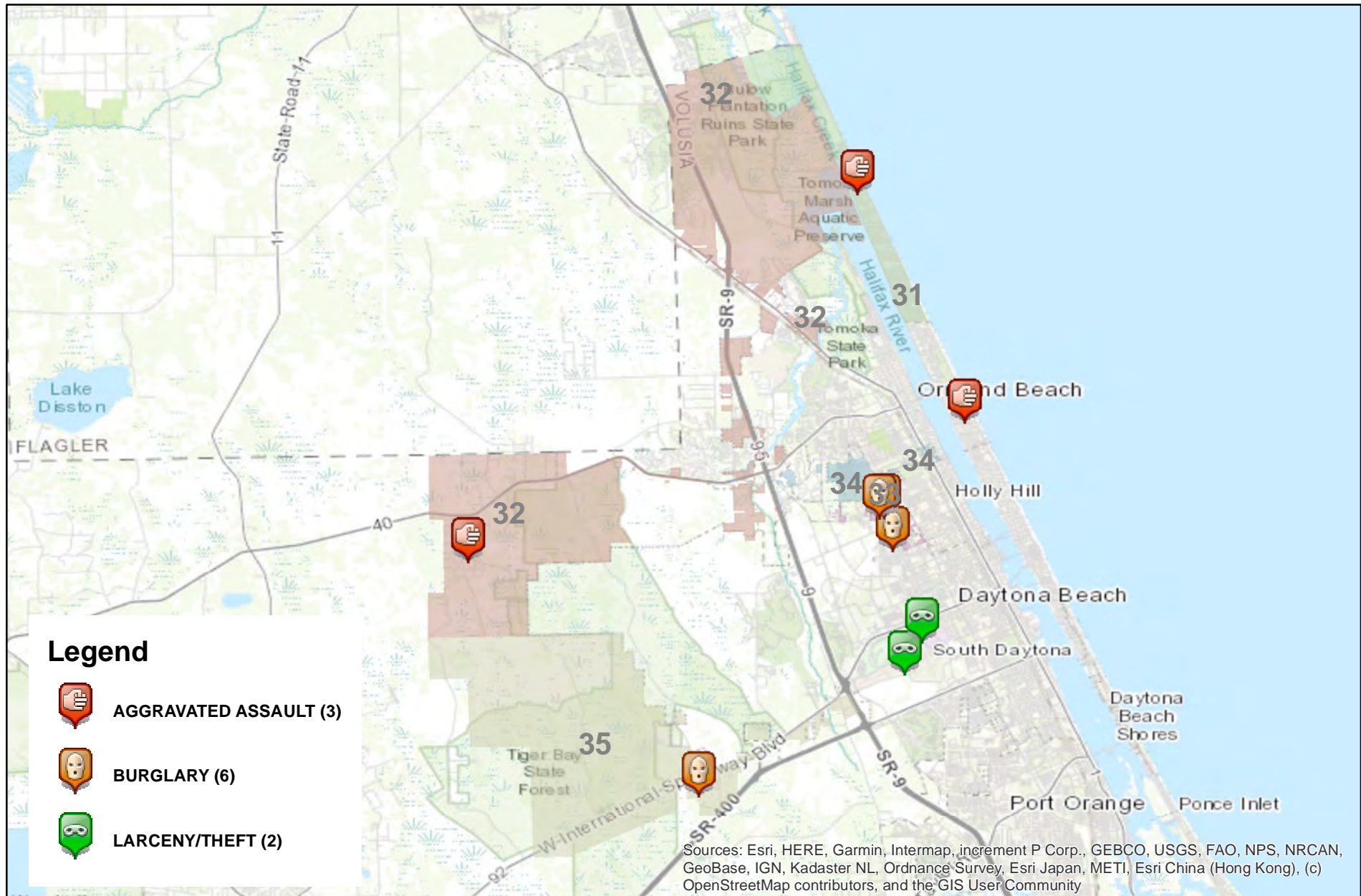

Prepared by: VC Crime Center
 Crime Intelligence Analyst
 Volusia Sheriff's Office
 Printed On: 1/12/2021

0 0.51 2 3 4 5 Miles

* Map reflects total number of Incidents and not total number of victims



This is not a legal document. due to address incompatibilities, some incidents may not be represented and the information on this map should not be viewed as the legal representation of property boundaries, roads, facilities, etc.

District 3 South Part 1 Arrests by Location 12/06/2020 thru 12/31/2020

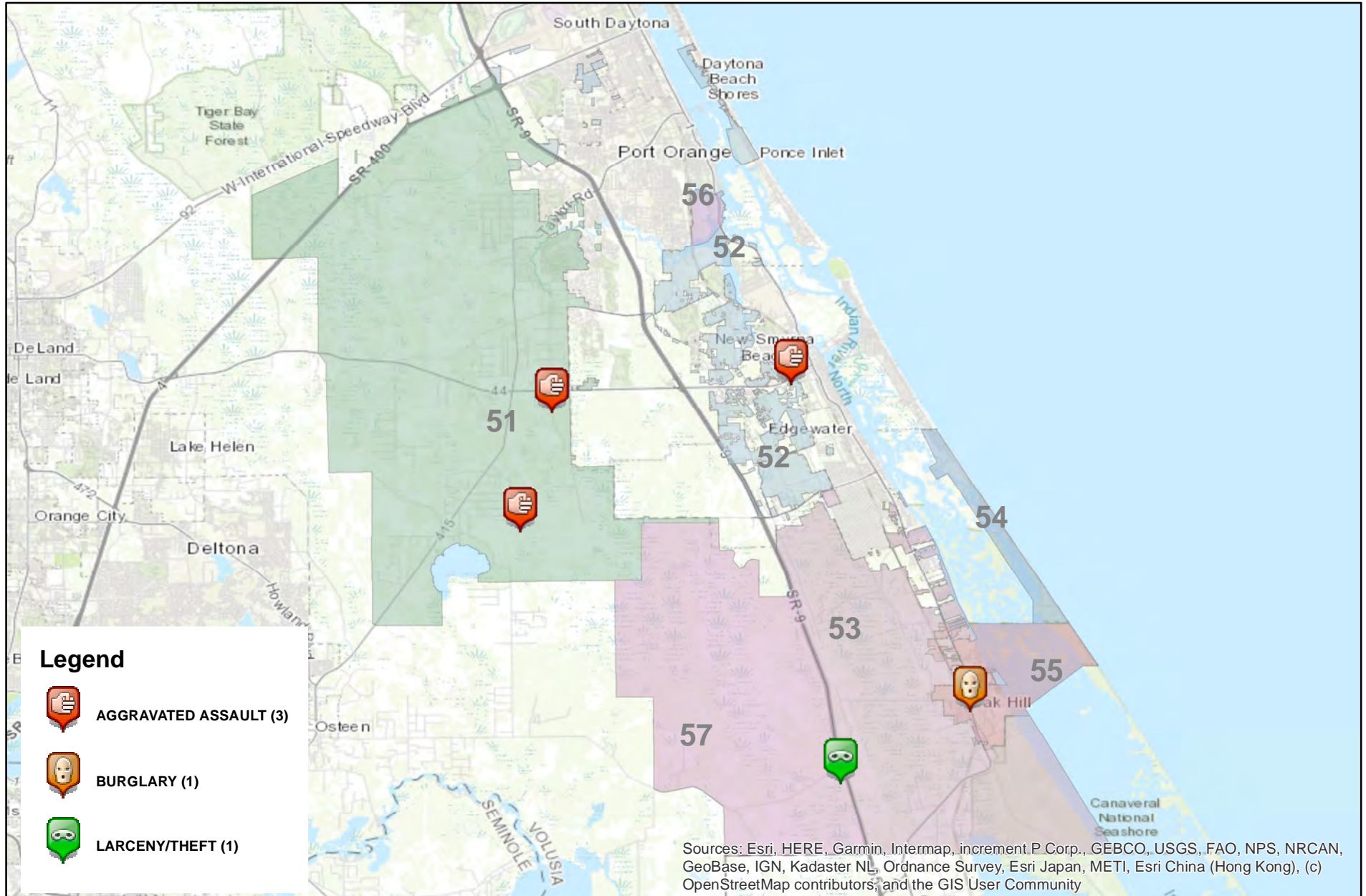

Prepared by: VC Crime Center
 Crime Intelligence Analyst
 Volusia Sheriff's Office
 Printed On: 1/12/2021

0 1 2 4 6 8 10 Miles
 * Map reflects total number of Incidents and not total number of victims



This is not a legal document.
 due to address incompatibilities, some incidents may not be represented and the information on this map should not be viewed as the legal representation of property boundaries, roads, facilities, etc.

District 3 North Homicides 01/01/2020 thru 12/31/2020

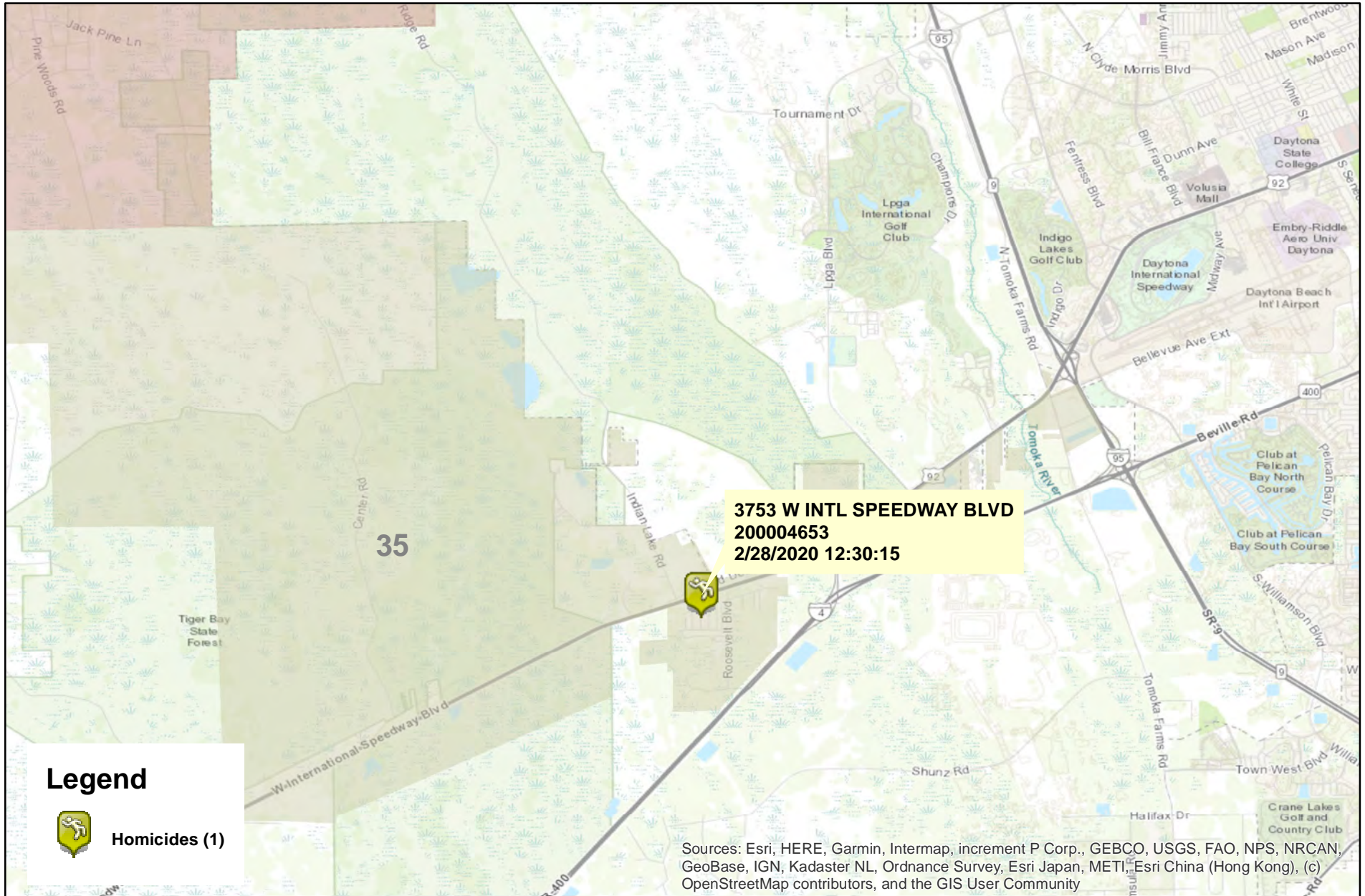

Prepared by: VC Crime Center
 Crime Intelligence Analyst
 Volusia Sheriff's Office
 Printed On: 1/12/2021

0 0.5 1 2 3 Miles
 * Map reflects total number of Incidents and not total number of victims



This is not a legal document. due to address incompatibilities, some incidents may not be represented and the information on this map should not be viewed as the legal representation of property boundaries, roads, facilities. etc.

District 3 South Homicides 01/01/2020 thru 12/31/2020

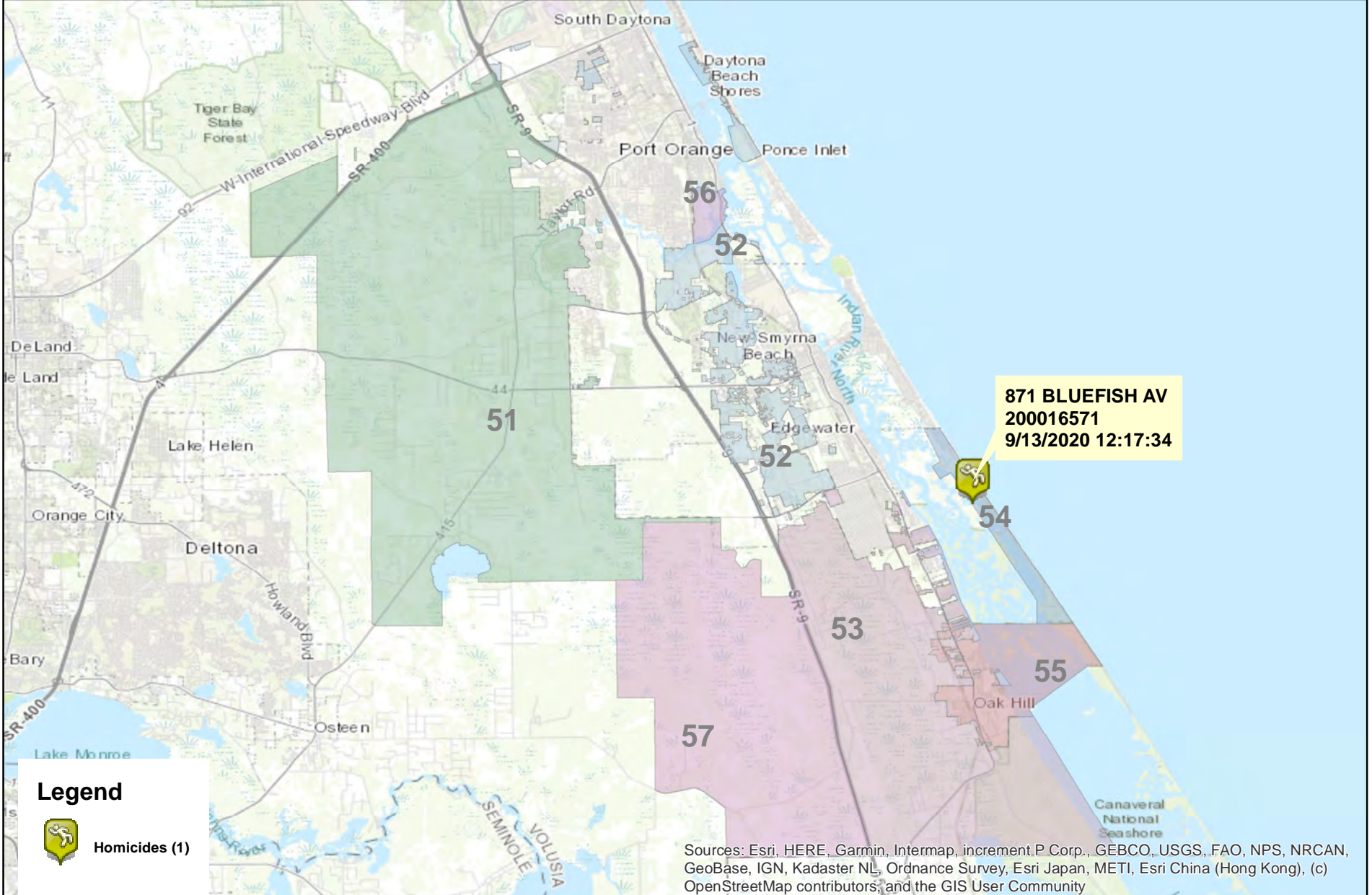

 **Prepared by: VC Crime Center
Crime Intelligence Analyst
Volusia Sheriff's Office
Printed On: 1/12/2021**

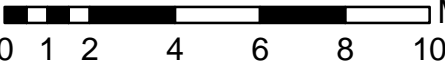
 Miles
0 1 2 4 6 8 10
* Map reflects total number of Incidents and not total number of victims



This is not a legal document. due to address incompatibilities, some incidents may not be represented and the information on this map should not be viewed as the legal representation of property boundaries, roads, facilities. etc.

COMPSTAT REPORT

UPCOMING EVENTS

- **Next Countywide CompStat Session:** [Thursday, February 11, 2021 at 0830 hours](#), Training, 3901 Tiger Bay Rd, Daytona Beach, Reporting Period 21.01: January 01, 2021 thru February 06, 2021.
- **Deltona Commission Meeting:** [Tuesday, January 19, 2021 at 1830 hours](#), Deltona City Hall, 2345 Providence Blvd, Deltona.
- **Deltona Commission Meeting:** [Monday, February 01, 2021 at 1800 hours](#), Deltona City Hall, 2345 Providence Blvd, Deltona.
- **VSO Annual Awards Ceremony-** [Thursday, February 04, 2021 at 1800 hours](#), The Center At Deltona, 1640 Doctor M.L.K. Blvd, Deltona.