

# COMPSTAT REPORT



## CRIME STATISTICS – COUNTYWIDE

Period 21-10: October 10, 2021 – November 06, 2021

***Sheriff Michael J. Chitwood***  
*Chief Deputy Joseph Gallagher*

## COMPSTAT STATISTICAL CRIME COMPARISON TO PREVIOUS 28 DAY PERIODS

COUNTYWIDE	7/18/2021	10/10/2021		8/15/2021	10/10/2021		9/12/2021	10/10/2021		<b>3 Periods</b>
Volusia County Sheriff's Office	8/14/2021	11/6/2021		9/11/2021	11/6/2021		10/9/2021	11/6/2021		<b>Average %</b>
VCSO Offense Data	Current - 3	Current (28d)	% Change	Current - 2	Current (28d)	% Change	Current - 1	Current (28d)	% Change	Change
Homicides	0	2	N/A	0	2	N/A	1	<u>2</u>	100%	33%
Auto Thefts	18	23	28%	14	23	64%	11	<u>23</u>	109%	67%
<b>Total Burglaries</b>	<b>15</b>	<b>13</b>	-13%	<b>21</b>	<b>13</b>	-38%	<b>17</b>	<b>13</b>	-24%	-25%
Residence	10	11	10%	21	11	-48%	14	<u>11</u>	-21%	-20%
Non Residence	5	2	-60%	0	2	N/A	3	<u>2</u>	-33%	-31%
<b>Total Larcenies</b>	<b>75</b>	<b>71</b>	-5%	<b>84</b>	<b>71</b>	-15%	<b>68</b>	<b>71</b>	4%	-5%
Larcenies	50	38	-24%	54	38	-30%	41	<u>38</u>	-7%	-20%
Larceny Carbreak	17	16	-6%	14	16	14%	6	<u>16</u>	167%	58%
Larceny Shoplifting	8	13	63%	13	13	0%	17	<u>13</u>	-24%	13%
Larceny Bicycle	0	4	N/A	3	4	33%	4	<u>4</u>	0%	11%
<b>Total Robberies</b>	<b>12</b>	<b>8</b>	-33%	<b>9</b>	<b>8</b>	-11%	<b>7</b>	<b>8</b>	14%	-10%
Armed	3	3	0%	3	3	0%	0	<u>3</u>	N/A	0%
Strongarmed	9	5	-44%	6	5	-17%	7	<u>5</u>	-29%	-30%
<b>Total Agg. Assaults/Bat.</b>	<b>26</b>	<b>46</b>	77%	<b>35</b>	<b>46</b>	31%	<b>36</b>	<b>46</b>	28%	45%
Agg. Assaults/Batteries	4	29	625%	24	29	21%	14	<u>29</u>	107%	251%
Agg. Domestic Assault/Batteries	22	17	-23%	11	17	55%	22	<u>17</u>	-23%	3%
Person Shot	0	1	N/A	1	1	0%	2	<u>1</u>	-50%	-17%
<b>Total Sexual Bat.</b>	<b>11</b>	<b>10</b>	-9%	<b>9</b>	<b>10</b>	11%	<b>12</b>	<b>10</b>	-17%	-5%
Sexual Battery	4	4	0%	3	4	33%	5	<u>4</u>	-20%	4%
Sexual Battery Child	7	6	-14%	6	6	0%	7	<u>6</u>	-14%	-10%
<b>Total Part One Crimes</b>	<b>157</b>	<b>173</b>	10%	<b>172</b>	<b>173</b>	1%	<b>152</b>	<b>173</b>	14%	8%
Part One Property Crimes	108	107	-1%	119	107	-10%	96	<u>107</u>	11%	0%
Part One Person Crimes	49	66	35%	53	66	25%	56	<u>66</u>	18%	26%
<b>Total Calls For Service</b>	<b>7,971</b>	<b>7,722</b>	-3%	<b>7,760</b>	<b>7,722</b>	0%	<b>7,806</b>	<b>7,722</b>	-1%	-2%
Firearm Offenses	5	22	340%	9	22	144%	4	<u>22</u>	450%	311%
All Domestic Violence Cases	124	121	-2%	90	121	34%	115	<u>121</u>	5%	12%

**January 1, 2021 through November 6, 2021 compared to the same periods in 2019 and 2020**

<b>Volusia County Sheriff's Office</b>	<b>YTD</b>	<b>YTD</b>	<b>2019-2020</b>	<b>YTD</b>	<b>YTD</b>	<b>2020-2021</b>	<b>YTD</b>	<b>YTD</b>	<b>2019-2021</b>
<b>COUNTYWIDE</b>	<b>2019</b>	<b>2020</b>	<b>% Change</b>	<b>2020</b>	<b>2021</b>	<b>%Change</b>	<b>2019</b>	<b>2021</b>	<b>%Change</b>
Homicides	5	8	60%	8	12	50%	5	<a href="#">12</a>	140%
Auto Thefts	177	168	-5%	168	158	-6%	177	<a href="#">158</a>	-11%
<b>Total Burglaries</b>	<b>357</b>	<b>277</b>	-22%	<b>277</b>	<b>194</b>	-30%	<b>357</b>	<b>194</b>	-46%
Residence	291	215	-26%	215	158	-27%	291	<a href="#">158</a>	-46%
Non Residence	66	62	-6%	62	36	-42%	66	<a href="#">36</a>	-45%
<b>Total Larcenies</b>	<b>1,313</b>	<b>1,106</b>	-16%	<b>1,106</b>	<b>853</b>	-23%	<b>1,313</b>	<b>853</b>	-35%
Larcenies	699	556	-20%	556	459	-17%	699	<a href="#">459</a>	-34%
Larceny Carbreak	330	320	-3%	320	196	-39%	330	<a href="#">196</a>	-41%
Larceny Shoplifting	215	196	-9%	196	166	-15%	215	<a href="#">166</a>	-23%
Larceny Bicycle	69	34	-51%	34	32	-6%	69	<a href="#">32</a>	-54%
<b>Total Robberies</b>	<b>74</b>	<b>99</b>	34%	<b>99</b>	<b>131</b>	32%	<b>74</b>	<b>131</b>	77%
Armed	25	24	-4%	24	19	-21%	25	<a href="#">19</a>	-24%
Strongarmed	49	75	53%	75	112	49%	49	<a href="#">112</a>	129%
<b>Total Agg. Assaults/Bat.</b>	<b>336</b>	<b>369</b>	10%	<b>369</b>	<b>408</b>	11%	<b>336</b>	<b>408</b>	21%
Agg. Assaults/Batteries	167	204	22%	204	209	2%	167	<a href="#">209</a>	25%
Agg. Domestic Assault/Batteries	169	165	-2%	165	199	21%	169	<a href="#">199</a>	18%
Person Shot	9	16	78%	16	15	-6%	9	<a href="#">15</a>	67%
<b>Total Sexual Bat.</b>	<b>51</b>	<b>71</b>	39%	<b>71</b>	<b>85</b>	20%	<b>51</b>	<b>85</b>	67%
Sexual Battery	16	15	-6%	15	31	107%	16	<a href="#">31</a>	94%
Sexual Battery Child	35	56	60%	56	54	-4%	35	<a href="#">54</a>	54%
<b>Total Part One Crimes</b>	<b>2,313</b>	<b>2,098</b>	-9%	<b>2,098</b>	<b>1,841</b>	-12%	<b>2,313</b>	<b>1,841</b>	-20%
Part One Property Crimes	1,847	1,551	-16%	1,551	1,205	-22%	1,847	<a href="#">1,205</a>	-35%
Part One Person Crimes	466	547	17%	547	636	16%	466	<a href="#">636</a>	36%
<b>Total Calls For Service</b>	<b>95,335</b>	<b>90,850</b>	-5%	<b>90,850</b>	<b>89,653</b>	-1%	<b>95,335</b>	<b>89,653</b>	-6%
Firearm Offenses	110	123	12%	123	138	12%	110	<a href="#">138</a>	25%
All Domestic Violence Cases	1,400	1,129	-19%	1,129	1,174	4%	1,400	<a href="#">1,174</a>	-16%

NOTE: This Crime data is preliminary and subject to reclassification upon further investigation. The data above reflects the total number of offenses, it does not indicate the total number of incidents. There were incidents that did not code into either district. These are included in the Countywide Total. N/A = Not Applicable

Last UCR build date: 11/8/2021 7:09:00 PM

<b>Volusia County Sheriff's Office</b>	9/12/2021	10/10/2021	Percent	10/10/2020	10/10/2021	Percent
<b>Arrest Data</b>	10/9/2021	11/6/2021	Change	11/6/2020	11/6/2021	Change
Homicides	1	0	-100%	3	<u>0</u>	-100%
Auto Thefts	2	5	150%	3	<u>5</u>	67%
<b>Total Burglaries</b>	<b>19</b>	<b>13</b>	<b>-32%</b>	<b>26</b>	<b>13</b>	<b>-50%</b>
Residence	7	3	-57%	17	<u>3</u>	-82%
Non Residence	12	10	-17%	9	<u>10</u>	11%
<b>Total Larcenies</b>	<b>16</b>	<b>21</b>	<b>31%</b>	<b>19</b>	<b>21</b>	<b>11%</b>
Larcenies	7	13	86%	2	<u>13</u>	550%
Larceny Carbreak	0	1	N/A	0	<u>1</u>	N/A
Larceny Shoplifting	9	7	-22%	17	<u>7</u>	-59%
Larceny Bicycle	0	0	0%	0	<u>0</u>	0%
<b>Total Robberies</b>	<b>2</b>	<b>1</b>	<b>-50%</b>	<b>3</b>	<b>1</b>	<b>-67%</b>
Armed	0	0	0%	0	<u>0</u>	0%
Strongarmed	2	1	-50%	3	<u>1</u>	-67%
<b>Total Agg. Assaults/Batteries</b>	<b>28</b>	<b>23</b>	<b>-18%</b>	<b>26</b>	<b>23</b>	<b>-12%</b>
Agg. Assaults/Batteries	26	21	-19%	25	<u>21</u>	-16%
Agg. Domestic/Batteries	2	2	0%	1	<u>2</u>	100%
<b>Total Sexual Batteries</b>	<b>2</b>	<b>0</b>	<b>-100%</b>	<b>3</b>	<b>0</b>	<b>-100%</b>
Sexual Battery	0	0	0%	0	<u>0</u>	0%
Sexual Battery Child	2	0	-100%	3	<u>0</u>	-100%
<b>Total Part 1 Arrests</b>	<b>70</b>	<b>63</b>	<b>-10%</b>	<b>83</b>	<b>63</b>	<b>-24%</b>
Non-Violent Crime Arrests	37	39	5%	48	39	-19%
Violent Crime Arrests	33	24	-27%	35	24	-31%
Prostitution	0	0	0%	0	<u>0</u>	0%
Narcotics	58	59	2%	81	<u>59</u>	-27%
Miscellaneous	361	365	1%	364	<u>365</u>	0%
<b>Total Arrests</b>	<b>489</b>	<b>487</b>	<b>0%</b>	<b>528</b>	<b>487</b>	<b>-8%</b>
	CompStat	CompStat 10		LY CompStat 10	CompStat 10	

NOTE: This data is to be used internally for Volusia County Sheriff's Office use only. This Crime data is Preliminary and subject to reclassification upon further Investigation. **There were arrest that did not code into either district. These are included in the CityWide Total.** N/A = Not Applicable

**January 1, 2021 through November 6, 2021 compared to the same periods in 2019 and 2020**

VCSO Countywide Clearances	YTD 2019					YTD 2020					YTD 2021				
	Offense	Clrs	% Clr	Adult	Juv	Offense	Clrs	% Clr	Adult	Juv	Offense	Clrs	% Clr	Adult	Juv
Homicides	5	4	80%	3	1	8	6	75%	6	0	12	9	75%	8	1
Auto Thefts	177	72	41%	63	9	168	86	51%	66	20	158	77	49%	59	18
<b>Total Burglaries</b>	<b>357</b>	<b>141</b>	<b>39%</b>	<b>130</b>	<b>11</b>	<b>277</b>	<b>136</b>	<b>49%</b>	<b>125</b>	<b>11</b>	<b>194</b>	<b>98</b>	<b>51%</b>	<b>92</b>	<b>6</b>
Residence	291	120	41%	110	10	215	105	49%	98	7	158	83	53%	77	6
Non Residence	66	21	32%	20	1	62	31	50%	27	4	36	15	42%	15	0
<b>Total Larcenies</b>	<b>1313</b>	<b>433</b>	<b>33%</b>	<b>386</b>	<b>47</b>	<b>1106</b>	<b>402</b>	<b>36%</b>	<b>349</b>	<b>53</b>	<b>853</b>	<b>302</b>	<b>35%</b>	<b>275</b>	<b>27</b>
Larcenies	699	201	29%	183	18	556	148	27%	136	12	459	116	25%	110	6
Larceny Carbreak	330	79	24%	59	20	320	105	33%	66	39	196	57	29%	42	15
Larceny Shoplifting	215	144	67%	137	7	196	144	73%	142	2	166	117	70%	113	4
Larceny Bicycle	69	9	13%	7	2	34	5	15%	5	0	32	12	38%	10	2
<b>Total Robberies</b>	<b>74</b>	<b>65</b>	<b>88%</b>	<b>55</b>	<b>10</b>	<b>99</b>	<b>88</b>	<b>89%</b>	<b>84</b>	<b>4</b>	<b>131</b>	<b>125</b>	<b>95%</b>	<b>114</b>	<b>11</b>
Armed	25	20	80%	15	5	24	19	79%	18	1	19	17	89%	16	1
Strongarmed	49	45	92%	40	5	75	69	92%	66	3	112	108	96%	98	10
<b>Total Agg. Assaults/Bat.</b>	<b>336</b>	<b>261</b>	<b>78%</b>	<b>237</b>	<b>24</b>	<b>369</b>	<b>290</b>	<b>79%</b>	<b>275</b>	<b>15</b>	<b>408</b>	<b>303</b>	<b>74%</b>	<b>276</b>	<b>27</b>
Agg. Assaults/Batteries	167	119	71%	105	14	204	146	72%	135	11	209	127	61%	109	18
Agg. Domestic Assault/Batteries	169	142	84%	132	10	165	144	87%	140	4	199	176	88%	167	9
Person Shot	9	7	78%	5	2	16	10	63%	10	0	15	5	33%	5	0
<b>Total Sexual Bat.</b>	<b>51</b>	<b>26</b>	<b>51%</b>	<b>17</b>	<b>9</b>	<b>71</b>	<b>45</b>	<b>63%</b>	<b>38</b>	<b>7</b>	<b>85</b>	<b>35</b>	<b>41%</b>	<b>30</b>	<b>5</b>
Sexual Battery	16	7	44%	7	0	15	8	53%	8	0	31	8	26%	8	0
Sexual Battery Child	35	19	54%	10	9	56	37	66%	30	7	54	27	50%	22	5
<b>Total Part One Crimes</b>	<b>2,313</b>	<b>1,002</b>	<b>43%</b>	<b>868</b>	<b>111</b>	<b>2,098</b>	<b>1,051</b>	<b>50%</b>	<b>941</b>	<b>110</b>	<b>1,841</b>	<b>949</b>	<b>52%</b>	<b>854</b>	<b>95</b>
Part One Property Crimes	1847	646	35%	579	67	1551	624	40%	540	84	1205	477	40%	426	51
Part One Person Crimes	466	356	76%	289	44	547	427	78%	401	26	636	472	74%	428	44

NOTE: This Crime data is preliminary and subject to reclassification upon further investigation. The data above reflects the total number of offenses, it does not indicate the total number of incidents.

Last UCR build date: 11/8/2021 7:09:00 PM

# COMPSTAT REPORT



## WEST VOLUSIA

Period 21-10: October 10, 2021 – November 06, 2021

***Sheriff Michael J. Chitwood***  
*Chief Deputy Joseph Gallagher*

# Volusia Sheriff's Office Districts

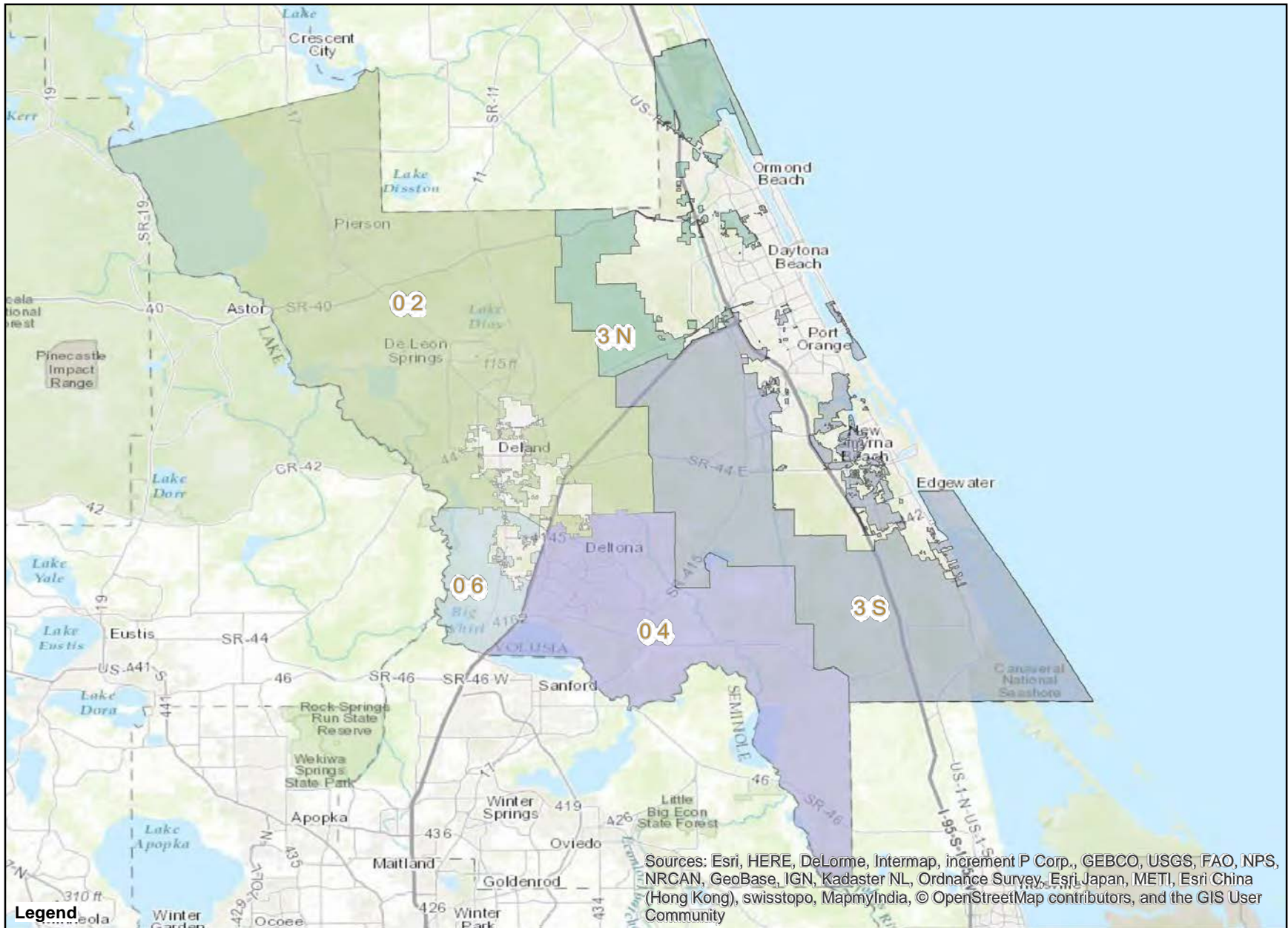

Prepared by: Patrick Harding  
Crime Intelligence Analyst  
Volusia Sheriff's Office  
Printed On: 5/10/2017

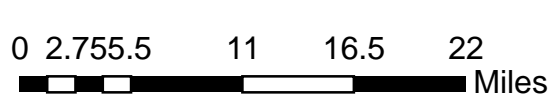

This is not a legal document.  
Due to address incompatibilities, some incidents may not be represented and the information on this map should not be viewed as the legal representation of property boundaries, roads, facilities, etc.

# COMPSTAT REPORT



## CRIME STATISTICS – DISTRICT 4

Period 21-10: October 10, 2021 – November 06, 2021

*Captain Lou Marino*



## COMPSTAT STATISTICAL CRIME COMPARISON TO PREVIOUS 28 DAY PERIODS

District 4	7/18/2021	10/10/2021		8/15/2021	10/10/2021		9/12/2021	10/10/2021		<b>3 Periods</b>
Volusia County Sheriff's Office	8/14/2021	11/6/2021		9/11/2021	11/6/2021		10/9/2021	11/6/2021		<b>Average %</b>
VCSO Offense Data	Current - 3	Current (28d)	% Change	Current - 2	Current (28d)	% Change	Current - 1	Current (28d)	% Change	Change
Homicides	0	2	N/A	0	2	N/A	0	<u>2</u>	N/A	0%
Auto Thefts	4	5	25%	3	5	67%	3	<u>5</u>	67%	53%
<b>Total Burglaries</b>	<b>6</b>	<b>1</b>	-83%	<b>6</b>	<b>1</b>	-83%	<b>5</b>	<b>1</b>	-80%	-82%
Residence	4	1	-75%	6	1	-83%	4	<u>1</u>	-75%	-78%
Non Residence	2	0	-100%	0	0	0%	1	<u>0</u>	-100%	-67%
<b>Total Larcenies</b>	<b>27</b>	<b>26</b>	-4%	<b>31</b>	<b>26</b>	-16%	<b>28</b>	<b>26</b>	-7%	-9%
Larcenies	18	11	-39%	15	11	-27%	15	<u>11</u>	-27%	-31%
Larceny Carbreak	5	6	20%	6	6	0%	2	<u>6</u>	200%	73%
Larceny Shoplifting	4	8	100%	9	8	-11%	10	<u>8</u>	-20%	23%
Larceny Bicycle	0	1	N/A	1	1	0%	1	<u>1</u>	0%	0%
<b>Total Robberies</b>	<b>6</b>	<b>2</b>	-67%	<b>4</b>	<b>2</b>	-50%	<b>3</b>	<b>2</b>	-33%	-50%
Armed	0	1	N/A	3	1	-67%	0	<u>1</u>	N/A	-22%
Strongarmed	6	1	-83%	1	1	0%	3	<u>1</u>	-67%	-50%
<b>Total Agg. Assaults/Bat.</b>	<b>9</b>	<b>14</b>	56%	<b>16</b>	<b>14</b>	-13%	<b>9</b>	<b>14</b>	56%	33%
Agg. Assaults/Batteries	1	10	900%	9	10	11%	2	<u>10</u>	400%	437%
Agg. Domestic Assault/Batteries	8	4	-50%	7	4	-43%	7	<u>4</u>	-43%	-45%
Person Shot	0	1	N/A	0	1	N/A	1	<u>1</u>	0%	0%
<b>Total Sexual Bat.</b>	<b>6</b>	<b>4</b>	-33%	<b>6</b>	<b>4</b>	-33%	<b>6</b>	<b>4</b>	-33%	-33%
Sexual Battery	3	1	-67%	2	1	-50%	0	<u>1</u>	N/A	-39%
Sexual Battery Child	3	3	0%	4	3	-25%	6	<u>3</u>	-50%	-25%
<b>Total Part One Crimes</b>	<b>58</b>	<b>54</b>	-7%	<b>66</b>	<b>54</b>	-18%	<b>54</b>	<b>54</b>	0%	-8%
Part One Property Crimes	37	32	-14%	40	32	-20%	36	<u>32</u>	-11%	-15%
Part One Person Crimes	21	22	5%	26	22	-15%	18	<u>22</u>	22%	4%
<b>Total Calls For Service</b>	<b>2,179</b>	<b>2,193</b>	1%	<b>2,374</b>	<b>2,193</b>	-8%	<b>2,197</b>	<b>2,193</b>	0%	-2%
Firearm Offenses	3	10	233%	4	10	150%	1	<u>10</u>	900%	428%
All Domestic Violence Cases	47	47	0%	37	47	27%	39	<u>47</u>	21%	16%

NOTE: This Crime data is preliminary and subject to reclassification upon further investigation. The data above reflects the total number of offenses, it does not indicate the total number of incidents. N/A = Not Applicable

Last UCR build date: 11/8/2021 7:09:00 PM

**January 1, 2021 through November 6, 2021 compared to the same periods in 2019 and 2020**

<b>Volusia County Sheriff's Office</b>	<b>YTD</b>	<b>YTD</b>	<b>2019-2020</b>	<b>YTD</b>	<b>YTD</b>	<b>2020-2021</b>	<b>YTD</b>	<b>YTD</b>	<b>2019-2021</b>	<b>% OF</b>
<b>District 4</b>	<b>2019</b>	<b>2020</b>	<b>% Change</b>	<b>2020</b>	<b>2021</b>	<b>%Change</b>	<b>2019</b>	<b>2021</b>	<b>%Change</b>	<b>COUNTYWIDE</b>
Homicides	2	3	50%	3	5	67%	2	<u>5</u>	150%	42%
Auto Thefts	41	42	2%	42	43	2%	41	<u>43</u>	5%	27%
<b>Total Burglaries</b>	<b>100</b>	<b>100</b>	0%	<b>100</b>	<b>57</b>	-43%	<b>100</b>	<b>57</b>	-43%	<b>29%</b>
Residence	82	78	-5%	78	49	-37%	82	<u>49</u>	-40%	31%
Non Residence	18	22	22%	22	8	-64%	18	<u>8</u>	-56%	22%
<b>Total Larcenies</b>	<b>495</b>	<b>391</b>	-21%	<b>391</b>	<b>343</b>	-12%	<b>495</b>	<b>343</b>	-31%	<b>40%</b>
Larcenies	231	178	-23%	178	134	-25%	231	<u>134</u>	-42%	29%
Larceny Carbreak	111	101	-9%	101	79	-22%	111	<u>79</u>	-29%	40%
Larceny Shoplifting	132	108	-18%	108	121	12%	132	<u>121</u>	-8%	73%
Larceny Bicycle	21	4	-81%	4	9	125%	21	<u>9</u>	-57%	28%
<b>Total Robberies</b>	<b>38</b>	<b>39</b>	3%	<b>39</b>	<b>50</b>	28%	<b>38</b>	<b>50</b>	32%	<b>38%</b>
Armed	13	9	-31%	9	4	-56%	13	<u>4</u>	-69%	21%
Strongarmed	25	30	20%	30	46	53%	25	<u>46</u>	84%	41%
<b>Total Agg. Assaults/Bat.</b>	<b>132</b>	<b>132</b>	0%	<b>132</b>	<b>147</b>	11%	<b>132</b>	<b>147</b>	11%	<b>N/A</b>
Agg. Assaults/Batteries	60	63	5%	63	78	24%	60	<u>78</u>	30%	37%
Agg. Domestic Assault/Batteries	72	69	-4%	69	69	0%	72	<u>69</u>	-4%	35%
Person Shot	2	5	150%	5	3	-40%	2	<u>3</u>	50%	20%
<b>Total Sexual Bat.</b>	<b>19</b>	<b>36</b>	89%	<b>36</b>	<b>37</b>	3%	<b>19</b>	<b>37</b>	95%	<b>44%</b>
Sexual Battery	4	6	50%	6	10	67%	4	<u>10</u>	150%	32%
Sexual Battery Child	15	30	100%	30	27	-10%	15	<u>27</u>	80%	50%
<b>Total Part One Crimes</b>	<b>827</b>	<b>743</b>	-10%	<b>743</b>	<b>682</b>	-8%	<b>827</b>	<b>682</b>	-18%	<b>39%</b>
Part One Property Crimes	636	533	-16%	533	443	-17%	636	<u>443</u>	-30%	37%
Part One Person Crimes	191	210	10%	210	239	14%	191	<u>239</u>	25%	38%
<b>Total Calls For Service</b>	<b>28,758</b>	<b>28,621</b>	0%	<b>28,621</b>	<b>26,564</b>	-7%	<b>28,758</b>	<b>26,564</b>	-8%	<b>30%</b>
Firearm Offenses	41	41	0%	41	59	44%	41	<u>59</u>	44%	43%
All Domestic Violence Cases	631	505	-20%	505	464	-8%	631	<u>464</u>	-26%	40%

NOTE: This Crime data is preliminary and subject to reclassification upon further investigation. The data above reflects the total number of offenses, it does not indicate the total number of incidents. There were incidents that did not code into either district. These are included in the Countywide Total. N/A = Not Applicable

Last UCR build date: 11/8/2021 7:09:00 PM

## January 1, 2021 through November 6, 2021 compared to the same periods in 2019 and 2020

Volusia County Sheriff's Office District 4 Clearances	YTD 2019					YTD 2020					YTD 2021				
	Offense	Clrs	% Clr	Adult	Juv	Offense	Clrs	% Clr	Adult	Juv	Offense	Clrs	% Clr	Adult	Juv
Homicides	2	1	50%	1	0	3	2	67%	2	0	5	<a href="#">3</a>	60%	2	1
Auto Thefts	41	18	44%	15	3	42	24	57%	17	7	43	<a href="#">20</a>	47%	10	10
<b>Total Burglaries</b>	<b>100</b>	<b>49</b>	<b>49%</b>	<b>42</b>	<b>7</b>	<b>100</b>	<b>39</b>	<b>39%</b>	<b>34</b>	<b>5</b>	<b>57</b>	<b>32</b>	<b>56%</b>	<b>30</b>	<b>2</b>
Residence	82	45	55%	39	6	78	34	44%	30	4	49	<a href="#">28</a>	57%	26	2
Non Residence	18	4	22%	3	1	22	5	23%	4	1	8	<a href="#">4</a>	50%	4	0
<b>Total Larcenies</b>	<b>495</b>	<b>184</b>	<b>37%</b>	<b>155</b>	<b>29</b>	<b>391</b>	<b>173</b>	<b>44%</b>	<b>132</b>	<b>41</b>	<b>343</b>	<b>139</b>	<b>41%</b>	<b>123</b>	<b>16</b>
Larcenies	231	58	25%	48	10	178	41	23%	33	8	134	<a href="#">25</a>	19%	24	1
Larceny Carbreak	111	31	28%	18	13	101	48	48%	16	32	79	<a href="#">20</a>	25%	8	12
Larceny Shoplifting	132	93	70%	88	5	108	83	77%	82	1	121	<a href="#">89</a>	74%	87	2
Larceny Bicycle	21	2	10%	1	1	4	1	25%	1	0	9	<a href="#">5</a>	56%	4	1
<b>Total Robberies</b>	<b>38</b>	<b>35</b>	<b>92%</b>	<b>29</b>	<b>6</b>	<b>39</b>	<b>33</b>	<b>85%</b>	<b>31</b>	<b>2</b>	<b>50</b>	<b>49</b>	<b>98%</b>	<b>42</b>	<b>7</b>
Armed	13	12	92%	9	3	9	6	67%	6	0	4	<a href="#">4</a>	100%	3	1
Strongarmed	25	23	92%	20	3	30	27	90%	25	2	46	<a href="#">45</a>	98%	39	6
<b>Total Agg. Assaults/Bat.</b>	<b>132</b>	<b>102</b>	<b>77%</b>	<b>89</b>	<b>13</b>	<b>132</b>	<b>103</b>	<b>78%</b>	<b>93</b>	<b>10</b>	<b>147</b>	<b>99</b>	<b>67%</b>	<b>84</b>	<b>15</b>
Agg. Assaults/Batteries	60	36	60%	28	8	63	46	73%	37	9	78	<a href="#">40</a>	51%	30	10
Agg. Domestic Assault/Batteries	72	66	92%	61	5	69	57	83%	56	1	69	<a href="#">59</a>	86%	54	5
Person Shot	2	1	50%	0	1	5	2	40%	2	0	3	<a href="#">1</a>	33%	1	0
<b>Total Sexual Bat.</b>	<b>19</b>	<b>11</b>	<b>58%</b>	<b>5</b>	<b>6</b>	<b>36</b>	<b>21</b>	<b>58%</b>	<b>17</b>	<b>4</b>	<b>37</b>	<b>18</b>	<b>49%</b>	<b>17</b>	<b>1</b>
Sexual Battery	4	1	25%	1	0	6	3	50%	3	0	10	<a href="#">2</a>	20%	2	0
Sexual Battery Child	15	10	67%	4	6	30	18	60%	14	4	27	<a href="#">16</a>	59%	15	1
<b>Total Part One Crimes</b>	<b>827</b>	<b>400</b>	<b>48%</b>	<b>322</b>	<b>64</b>	<b>743</b>	<b>394</b>	<b>53%</b>	<b>325</b>	<b>69</b>	<b>682</b>	<b>360</b>	<b>53%</b>	<b>308</b>	<b>52</b>
Part One Property Crimes	636	251	39%	212	39	533	236	44%	183	53	443	<a href="#">191</a>	43%	163	28
Part One Person Crimes	191	149	78%	110	25	210	158	75%	142	16	239	<a href="#">169</a>	71%	145	24

NOTE: This Crime data is preliminary and subject to reclassification upon further investigation. The data above reflects the total number of offenses, it does not indicate the total number of incidents.

Last UCR build date: 11/8/2021 7:09:00 PM

# District 4 Auto Thefts

## 10/10/2021 thru 11/06/2021

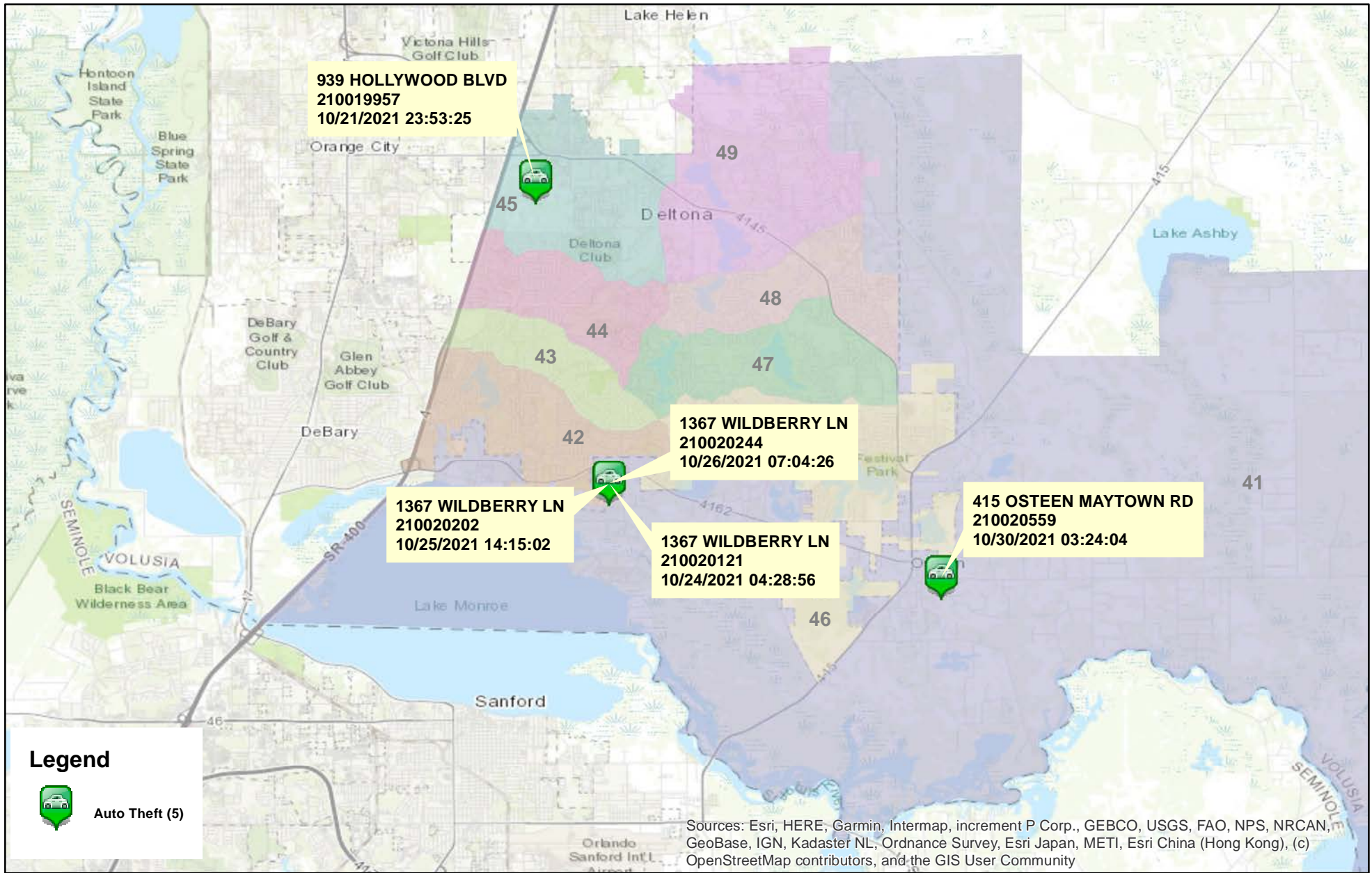

Prepared by: VC Crime Center  
 Crime Intelligence Analyst  
 Volusia Sheriff's Office  
 Printed On: 11/9/2021

0 0.5 1 2 3 4 5 Miles  
 \* Map reflects total number of Incidents and not total number of victims



This is not a legal document. due to address incompatibilities, some incidents may not be represented and the information on this map should not be viewed as the legal representation of property boundaries, roads, facilities. etc.

# District 4 Burglaries

## 10/10/2021 thru 11/06/2021

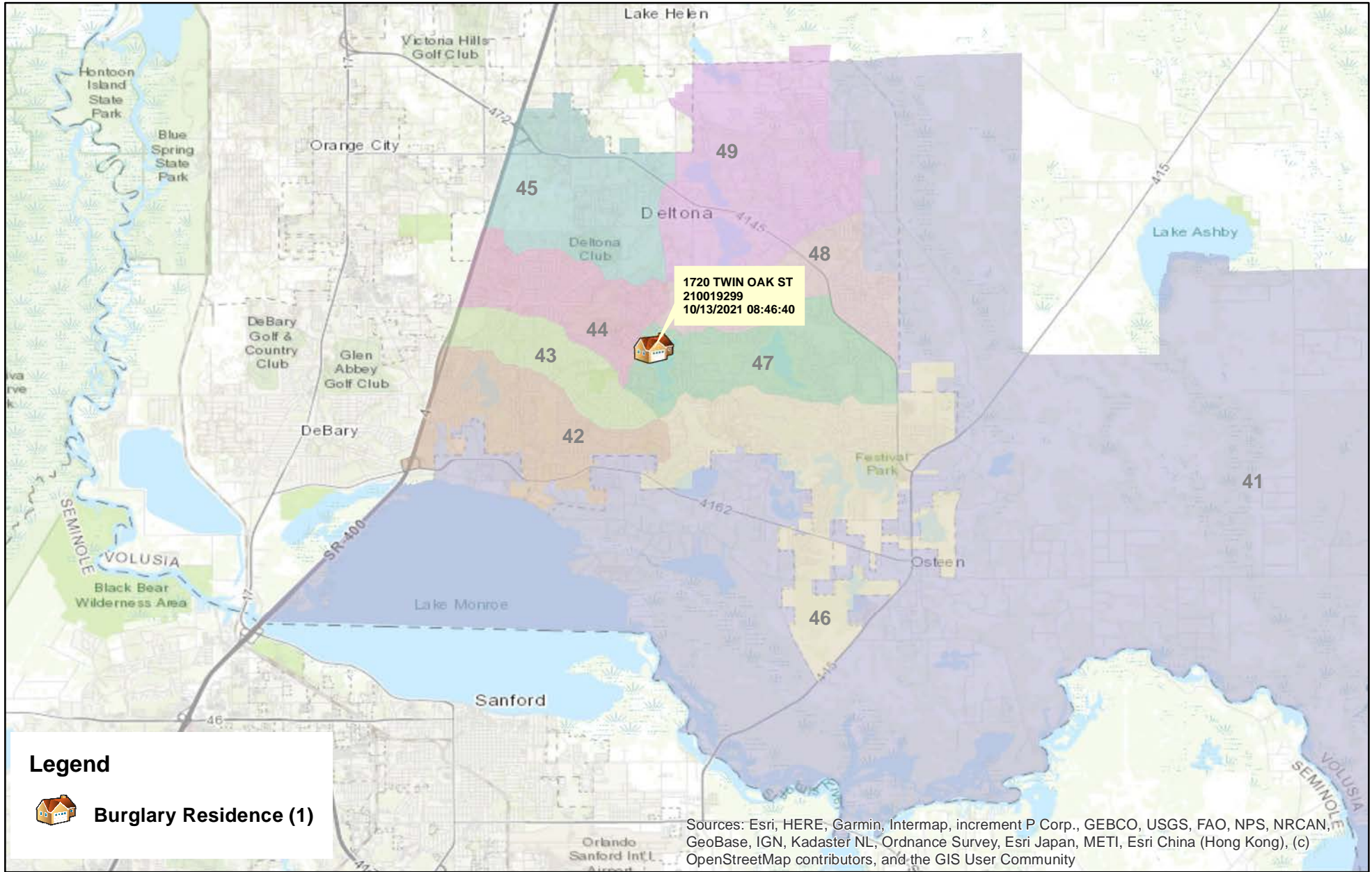

Prepared by: VC Crime Center  
 Crime Intelligence Analyst  
 Volusia Sheriff's Office  
 Printed On: 11/9/2021

0 0.5 1 2 3 4 5 Miles  
 \* Map reflects total number of Incidents and not total number of victims



This is not a legal document. due to address incompatibilities, some incidents may not be represented and the information on this map should not be viewed as the legal representation of property boundaries, roads, facilities. etc.

# District 4 Larceny Carbreaks 10/10/2021 thru 11/06/2021

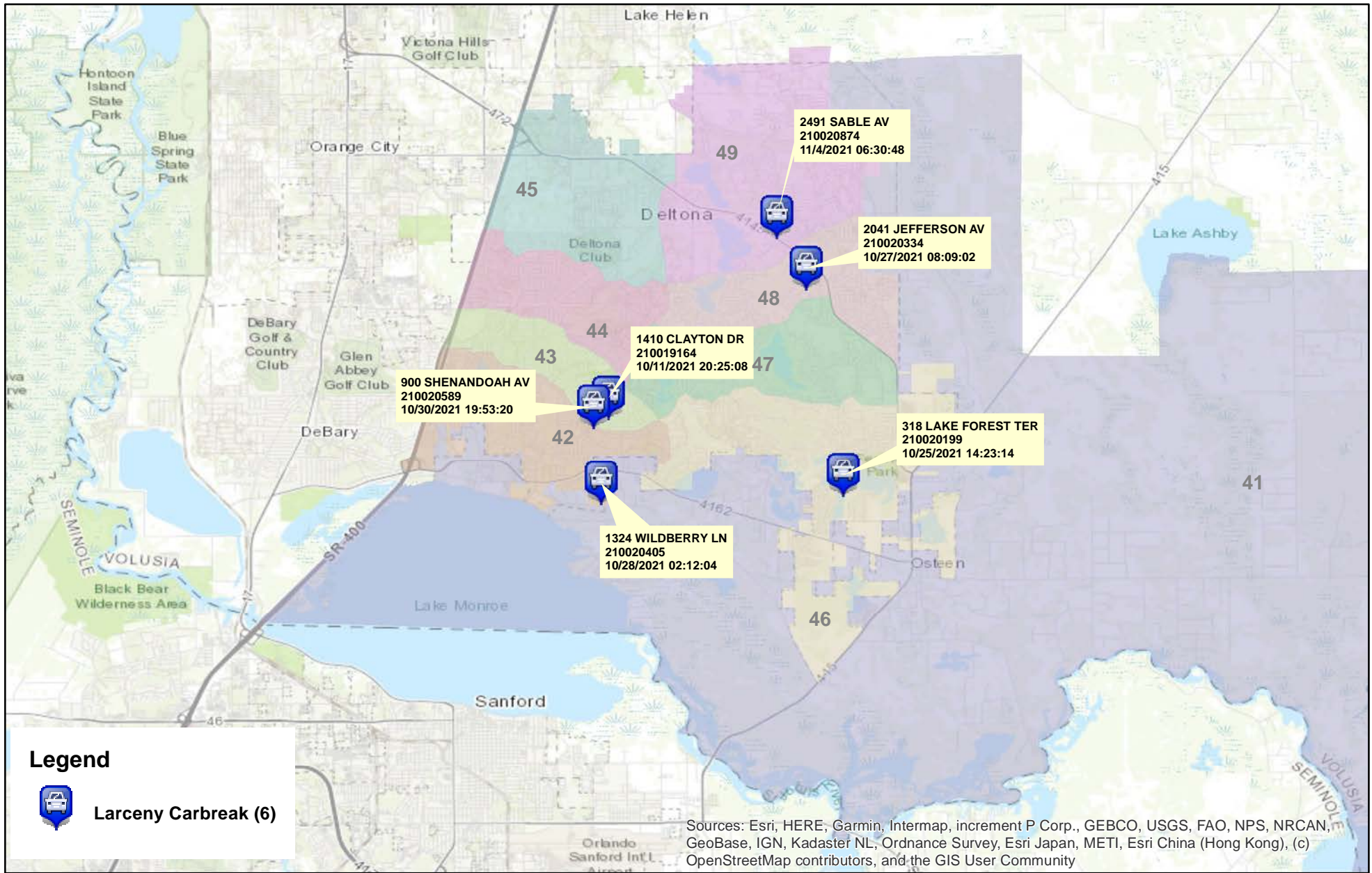

Prepared by: VC Crime Center  
 Crime Intelligence Analyst  
 Volusia Sheriff's Office  
 Printed On: 11/9/2021

0 0.5 1 2 3 4 5 Miles  
 \* Map reflects total number of Incidents and not total number of victims



This is not a legal document. due to address incompatibilities, some incidents may not be represented and the information on this map should not be viewed as the legal representation of property boundaries, roads, facilities. etc.

# District 4 Robberies

## 10/10/2021 thru 11/06/2021

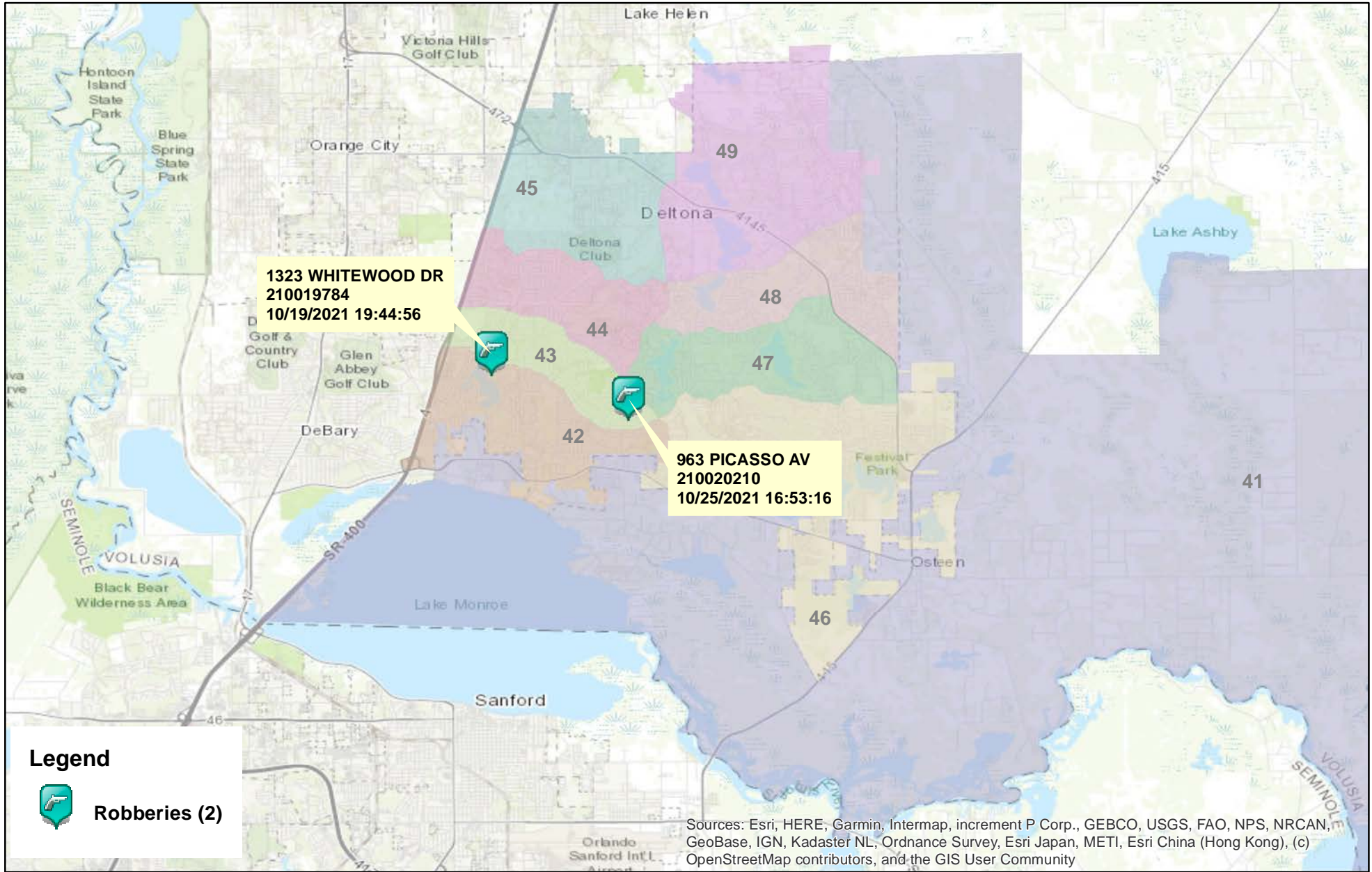

Sources: Esri, HERE, Garmin, Intermap, increment P Corp., GEBCO, USGS, FAO, NPS, NRCAN, GeoBase, IGN, Kadaster NL, Ordnance Survey, Esri Japan, METI, Esri China (Hong Kong), (c) OpenStreetMap contributors, and the GIS User Community

### Legend

 **Robberies (2)**

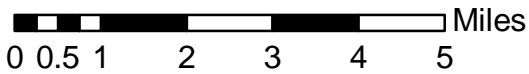

\* Map reflects total number of Incidents and not total number of victims



Prepared by: VC Crime Center  
 Crime Intelligence Analyst  
 Volusia Sheriff's Office  
 Printed On: 11/9/2021

This is not a legal document. due to address incompatibilities, some incidents may not be represented and the information on this map should not be viewed as the legal representation of property boundaries, roads, facilities. etc.

# District 4 Aggravated Assaults and Batteries

## 10/10/2021 thru 11/06/2021

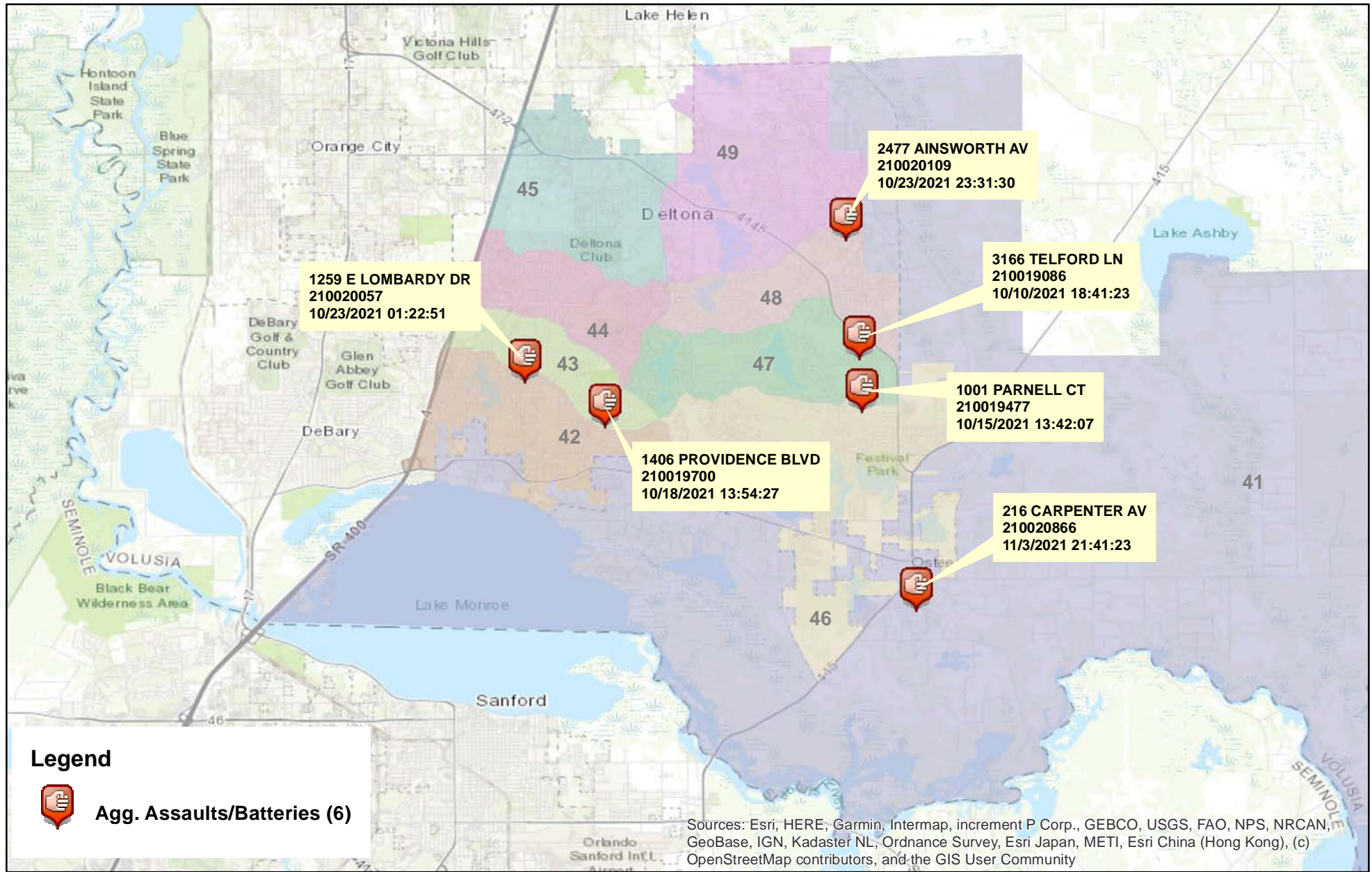

Prepared by: VC Crime Center  
 Crime Intelligence Analyst  
 Volusia Sheriff's Office  
 Printed On: 11/9/2021

0 0.5 1 2 3 4 5 Miles

\* Map reflects total number of Incidents and not total number of victims



This is not a legal document. due to address incompatibilities, some incidents may not be represented and the information on this map should not be viewed as the legal representation of property boundaries, roads, facilities. etc.



# District 4 Domestic Assaults and Batteries

## 10/10/2021 thru 11/06/2021

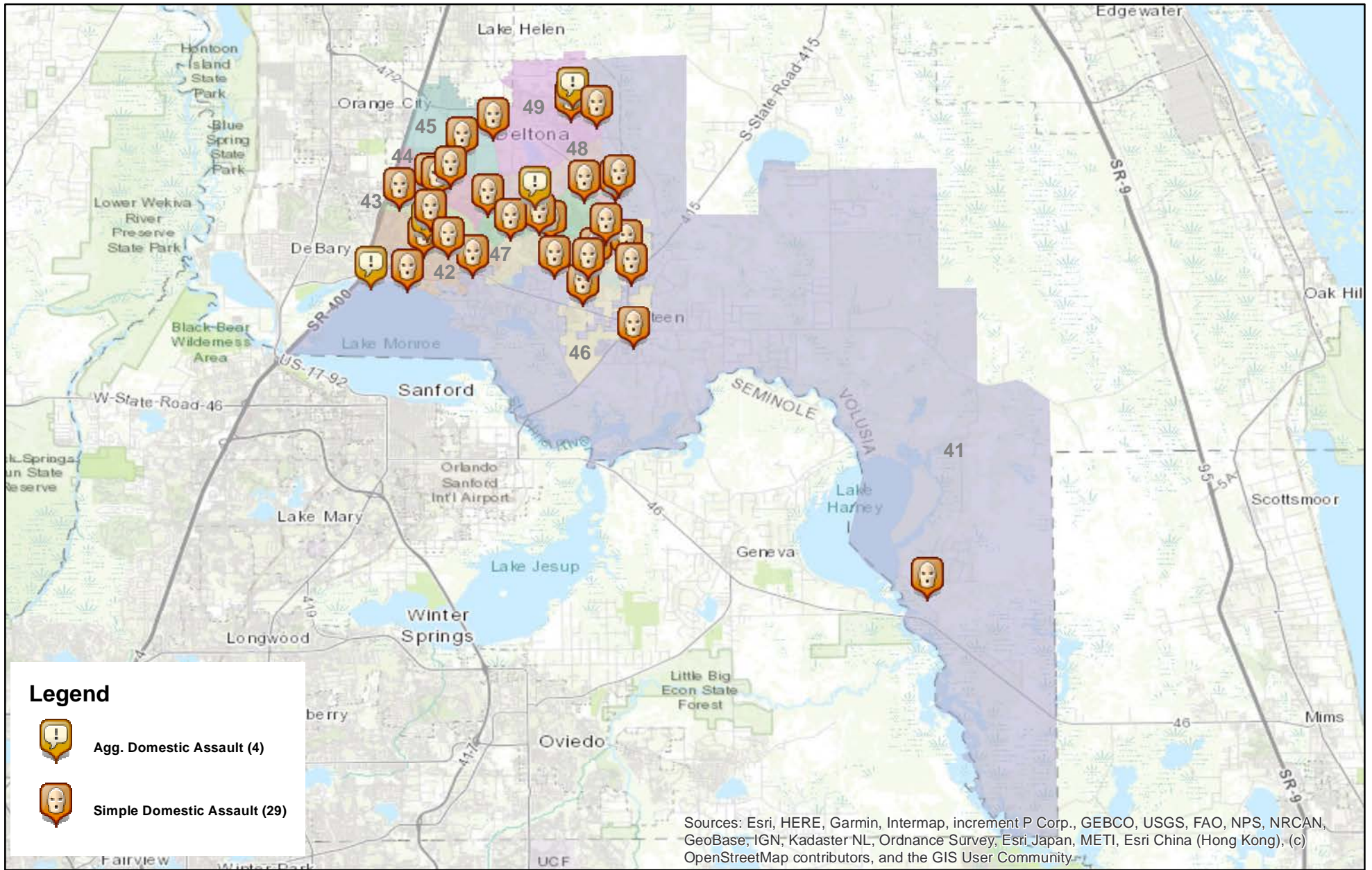

Prepared by: VC Crime Center  
 Crime Intelligence Analyst  
 Volusia Sheriff's Office  
 Printed On: 11/9/2021

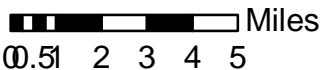

\* Map reflects total number of incidents and not total number of victims



This is not a legal document. due to address incompatibilities, some incidents may not be represented and the information on this map should not be viewed as the legal representation of property boundaries, roads, facilities. etc.

# District 4 Sexual Batteries 10/10/2021 thru 11/06/2021

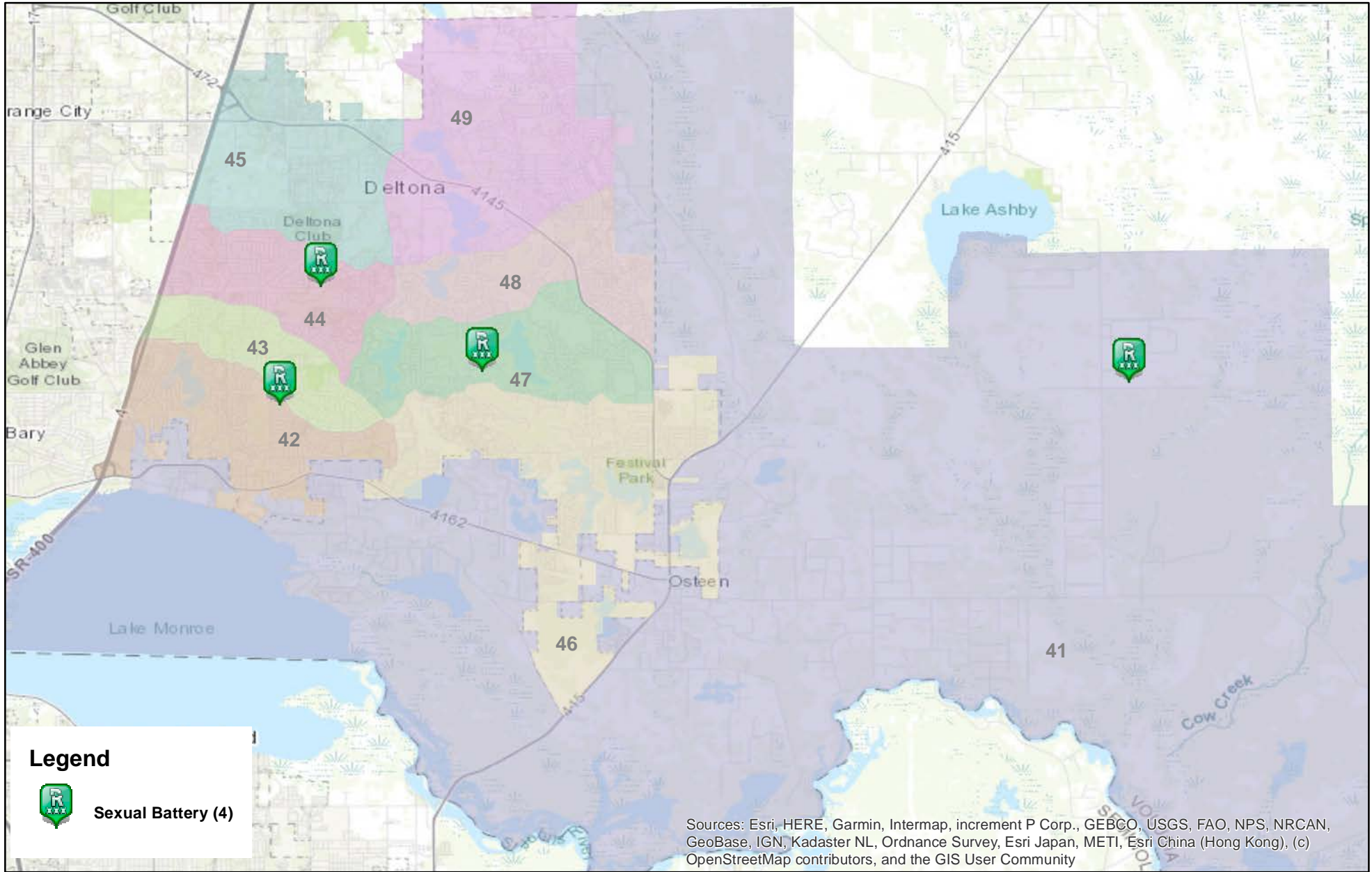

Prepared by: VC Crime Center  
Crime Intelligence Analyst  
Volusia Sheriff's Office  
Printed On: 11/9/2021

0 0.5 1 2 3 4 Miles

\* Map reflects total number of Incidents and not total number of victims



This is not a legal document.  
due to address incompatibilities, some incidents may not be represented and the information on this map should not be viewed as the legal representation of property boundaries, roads, facilities. etc.

# District 4 Hot Zone 41

## 10/10/2021 thru 11/06/2021

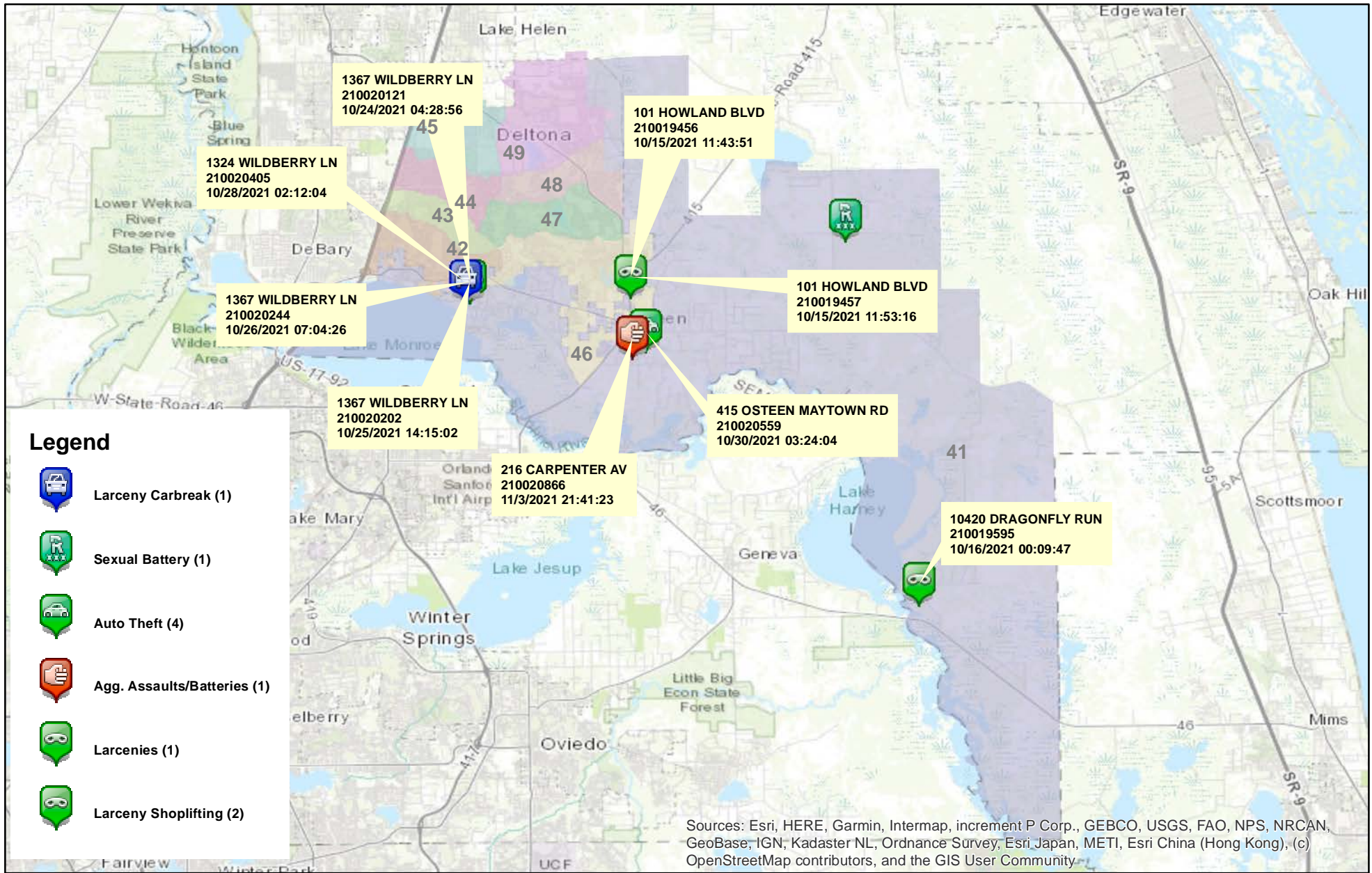

Prepared by: VC Crime Center  
 Crime Intelligence Analyst  
 Volusia Sheriff's Office  
 Printed On: 11/9/2021

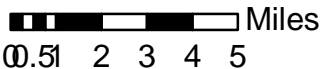

\* Map reflects total number of Incidents and not total number of victims



This is not a legal document. due to address incompatibilities, some incidents may not be represented and the information on this map should not be viewed as the legal representation of property boundaries, roads, facilities. etc.

## District 4 - Part 1 Crimes by Zone 10/10/2021 through 11/06/2021

Volusia County Sheriff's Office	Total	41	42	43	44	45	46	47	48	49
<b>Total</b>	<u>49</u>	<u>10</u>	<u>7</u>	<u>8</u>	<u>4</u>	<u>1</u>	<u>6</u>	<u>5</u>	<u>4</u>	<u>4</u>
<b>Aggravated Assaults</b>	<u>10</u>	<u>1</u>	<u>2</u>	<u>2</u>	<u>0</u>	<u>0</u>	<u>0</u>	<u>2</u>	<u>2</u>	<u>1</u>
<b>Auto Thefts</b>	<u>5</u>	<u>4</u>	<u>0</u>	<u>0</u>	<u>0</u>	<u>1</u>	<u>0</u>	<u>0</u>	<u>0</u>	<u>0</u>
<b>Burglary Non-Residence</b>	<u>0</u>	<u>0</u>	<u>0</u>	<u>0</u>	<u>0</u>	<u>0</u>	<u>0</u>	<u>0</u>	<u>0</u>	<u>0</u>
<b>Burglary Residence</b>	<u>1</u>	<u>0</u>	<u>0</u>	<u>0</u>	<u>0</u>	<u>0</u>	<u>0</u>	<u>1</u>	<u>0</u>	<u>0</u>
<b>Homicide</b>	<u>2</u>	<u>0</u>	<u>0</u>	<u>0</u>	<u>0</u>	<u>0</u>	<u>1</u>	<u>1</u>	<u>0</u>	<u>0</u>
<b>Larceny All Other</b>	<u>11</u>	<u>1</u>	<u>3</u>	<u>0</u>	<u>3</u>	<u>0</u>	<u>2</u>	<u>0</u>	<u>0</u>	<u>2</u>
<b>Larceny Carbreak</b>	<u>6</u>	<u>1</u>	<u>0</u>	<u>2</u>	<u>0</u>	<u>0</u>	<u>1</u>	<u>0</u>	<u>1</u>	<u>1</u>
<b>Larceny Shoplifting</b>	<u>8</u>	<u>2</u>	<u>1</u>	<u>2</u>	<u>0</u>	<u>0</u>	<u>2</u>	<u>0</u>	<u>1</u>	<u>0</u>
<b>Robbery Armed</b>	<u>1</u>	<u>0</u>	<u>1</u>	<u>0</u>	<u>0</u>	<u>0</u>	<u>0</u>	<u>0</u>	<u>0</u>	<u>0</u>
<b>Robbery Strongarmed</b>	<u>1</u>	<u>0</u>	<u>0</u>	<u>1</u>	<u>0</u>	<u>0</u>	<u>0</u>	<u>0</u>	<u>0</u>	<u>0</u>
<b>Sexual Battery</b>	<u>4</u>	<u>1</u>	<u>0</u>	<u>1</u>	<u>1</u>	<u>0</u>	<u>0</u>	<u>1</u>	<u>0</u>	<u>0</u>

\*The Aggravated Assault, Auto Theft,& Sexual Battery statistics reflect the total number of incidents, it does not indicate the total number of victims or vehicles.

The Highlighted numbers indicate zones with higher levels of activity.

Last UCR build date: 11/8/2021 7:09:00 PM

# COMPSTAT REPORT



## INVESTIGATIVE SERVICES SECTION

Period 21-10: October 10, 2021 – November 06, 2021

*Captain Eric Dietrich*

# Agencywide Auto Recoveries 10/10/2021 thru 11/06/2021

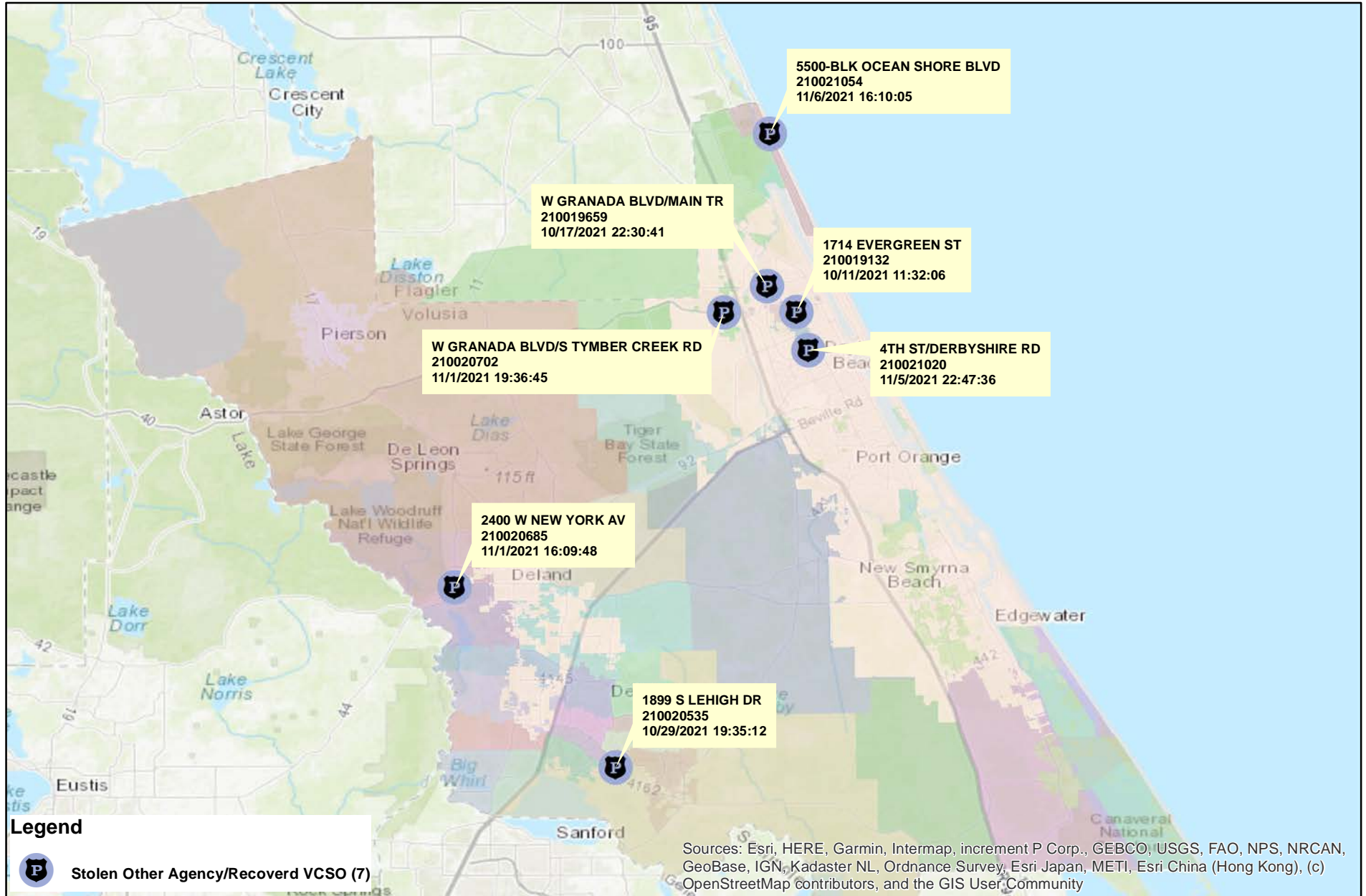

Prepared by: VC Crime Center  
Crime Intelligence Analyst  
Volusia Sheriff's Office  
Printed On: 11/9/2021

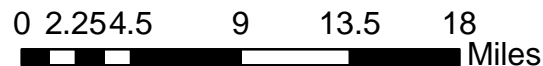

This is not a legal document.  
Due to address incompatibilities, some incidents may not be represented and the information on this map should not be viewed as the legal representation of property boundaries, roads, facilities, etc.

# District 4 Part 1 Arrests by Location

## 10/10/2021 thru 11/06/2021

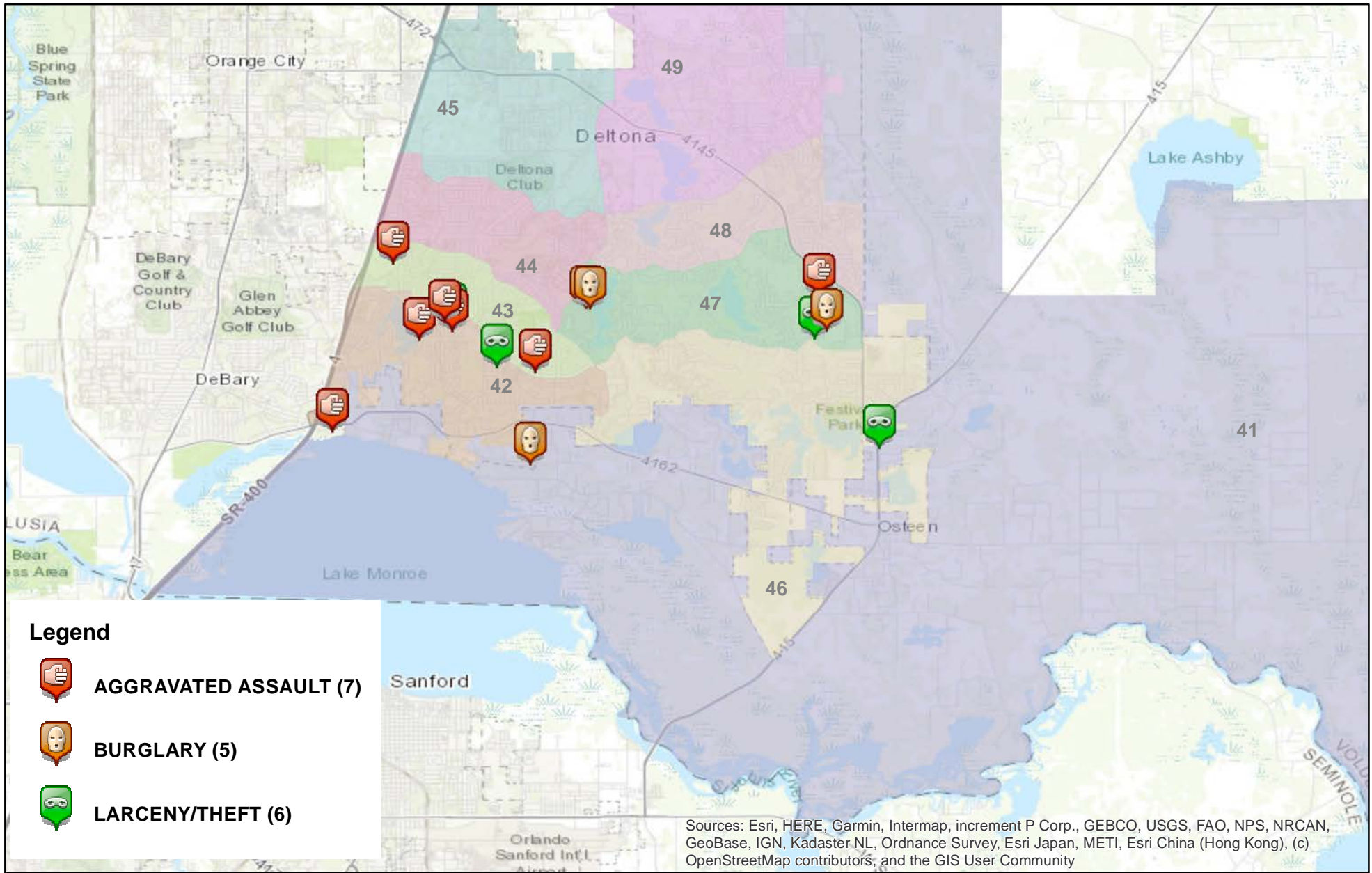

Sources: Esri, HERE, Garmin, Intermap, increment P Corp., GEBCO, USGS, FAO, NPS, NRCAN, GeoBase, IGN, Kadaster NL, Ordnance Survey, Esri Japan, METI, Esri China (Hong Kong), (c) OpenStreetMap contributors, and the GIS User Community



Prepared by: VC Crime Center  
 Crime Intelligence Analyst  
 Volusia Sheriff's Office  
 Printed On: 11/9/2021

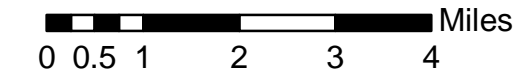

\* Map reflects total number of Incidents and not total number of victims



This is not a legal document. due to address incompatibilities, some incidents may not be represented and the information on this map should not be viewed as the legal representation of property boundaries, roads, facilities. etc.

# District 4 Homicides

## 01/01/2021 thru 11/06/2021

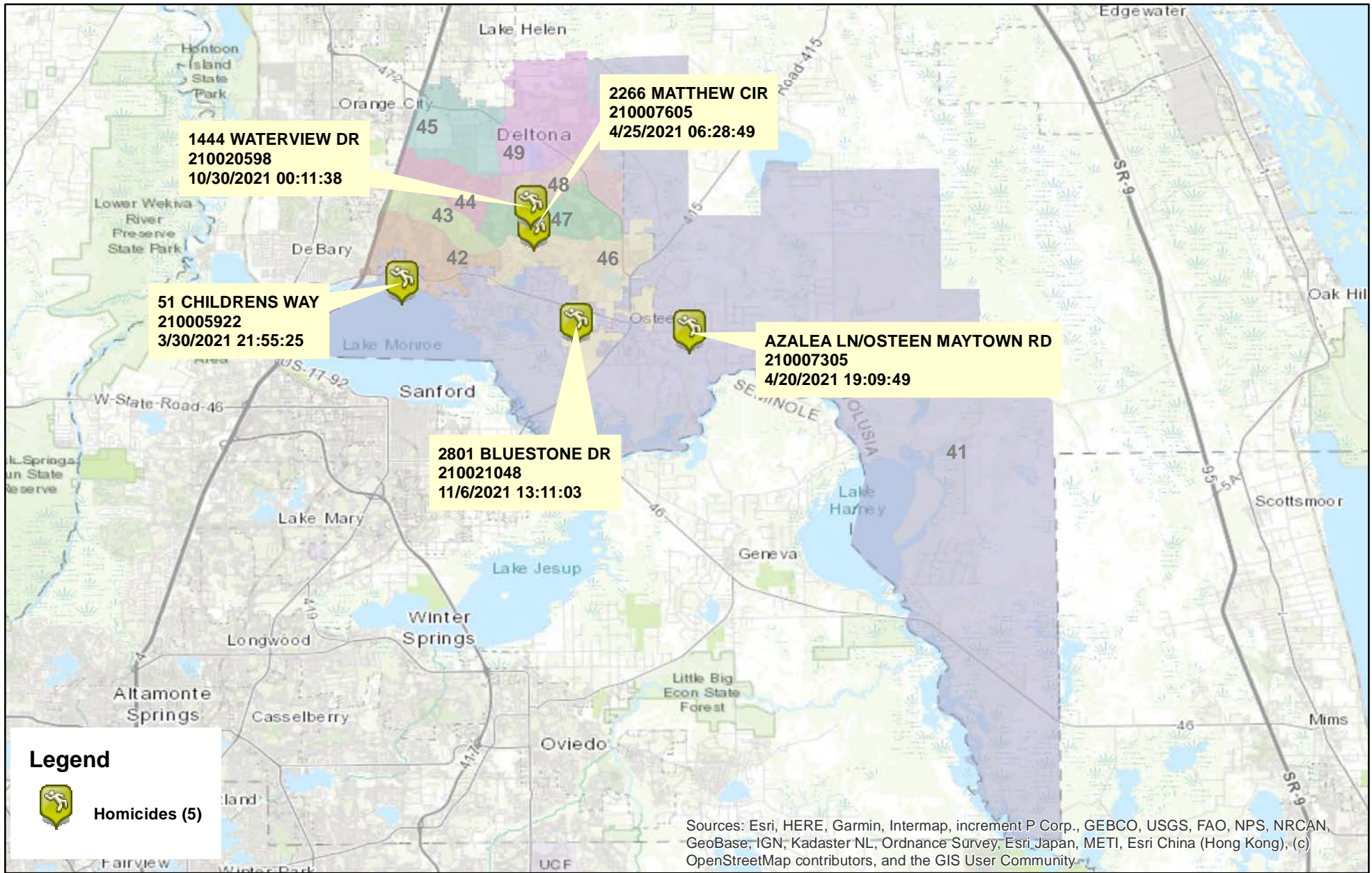

**Legend**



Homicides (5)

Sources: Esri, HERE, Garmin, Intermap, increment P Corp., GEBCO, USGS, FAO, NPS, NRCAN, GeoBase, IGN, Kadaster NL, Ordnance Survey, Esri Japan, METI, Esri China (Hong Kong), (c) OpenStreetMap contributors, and the GIS User Community.



Prepared by: VC Crime Center  
 Crime Intelligence Analyst  
 Volusia Sheriff's Office  
 Printed On: 11/9/2021

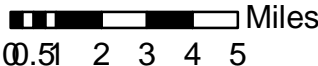

\* Map reflects total number of Incidents and not total number of victims



This is not a legal document. due to address incompatibilities, some incidents may not be represented and the information on this map should not be viewed as the legal representation of property boundaries, roads, facilities. etc.



# COMPSTAT REPORT



## CRIME STATISTICS – DISTRICT 6

Period 21-10: October 10, 2021 – November 06, 2021

*Captain George Maddox*

## COMPSTAT STATISTICAL CRIME COMPARISON TO PREVIOUS 28 DAY PERIODS

District 6	7/18/2021	10/10/2021		8/15/2021	10/10/2021		9/12/2021	10/10/2021		<b>3 Periods</b>
Volusia County Sheriff's Office	8/14/2021	11/6/2021		9/11/2021	11/6/2021		10/9/2021	11/6/2021		<b>Average %</b>
VCSO Offense Data	Current - 3	Current (28d)	% Change	Current -2	Current (28d)	% Change	Current - 1	Current (28d)	% Change	Change
Homicides	0	0	0%	0	0	0%	0	<u>0</u>	0%	0%
Auto Thefts	3	5	67%	0	5	N/A	1	<u>5</u>	400%	156%
<b>Total Burglaries</b>	<b>1</b>	<b>2</b>	100%	<b>5</b>	<b>2</b>	-60%	<b>3</b>	<b>2</b>	-33%	2%
Residence	0	1	N/A	5	1	-80%	3	<u>1</u>	-67%	-49%
Non Residence	1	1	0%	0	1	N/A	0	<u>1</u>	N/A	0%
<b>Total Larcenies</b>	<b>6</b>	<b>10</b>	67%	<b>9</b>	<b>10</b>	11%	<b>7</b>	<b>10</b>	43%	40%
Larcenies	5	7	40%	6	7	17%	6	<u>7</u>	17%	24%
Larceny Carbreak	0	2	N/A	3	2	-33%	1	<u>2</u>	100%	22%
Larceny Shoplifting	1	1	0%	0	1	N/A	0	<u>1</u>	N/A	0%
Larceny Bicycle	0	0	0%	0	0	0%	0	<u>0</u>	0%	0%
<b>Total Robberies</b>	<b>1</b>	<b>1</b>	0%	<b>1</b>	<b>1</b>	0%	<b>0</b>	<b>1</b>	N/A	0%
Armed	0	1	N/A	0	1	N/A	0	<u>1</u>	N/A	0%
Strongarmed	1	0	-100%	1	0	-100%	0	<u>0</u>	0%	-67%
<b>Total Agg. Assaults/Bat.</b>	<b>2</b>	<b>9</b>	350%	<b>2</b>	<b>9</b>	350%	<b>4</b>	<b>9</b>	125%	275%
Agg. Assaults/Batteries	1	4	300%	2	4	100%	2	<u>4</u>	100%	167%
Agg. Domestic Assault/Batteries	1	5	400%	0	5	N/A	2	<u>5</u>	150%	183%
Person Shot	0	0	0%	0	0	0%	0	<u>0</u>	0%	0%
<b>Total Sexual Bat.</b>	<b>0</b>	<b>2</b>	N/A	<b>0</b>	<b>2</b>	N/A	<b>4</b>	<b>2</b>	-50%	-17%
Sexual Battery	0	2	N/A	0	2	N/A	3	<u>2</u>	-33%	-11%
Sexual Battery Child	0	0	0%	0	0	0%	1	<u>0</u>	-100%	-33%
<b>Total Part One Crimes</b>	<b>13</b>	<b>29</b>	123%	<b>17</b>	<b>29</b>	71%	<b>19</b>	<b>29</b>	53%	82%
Part One Property Crimes	10	17	70%	14	17	21%	11	<u>17</u>	55%	49%
Part One Person Crimes	3	12	300%	3	12	300%	8	<u>12</u>	50%	217%
<b>Total Calls For Service</b>	<b>1,114</b>	<b>978</b>	-12%	<b>975</b>	<b>978</b>	0%	<b>1,008</b>	<b>978</b>	-3%	-5%
Firearm Offenses	0	1	N/A	0	1	N/A	0	<u>1</u>	N/A	0%
All Domestic Violence Cases	12	21	75%	9	21	133%	13	<u>21</u>	62%	90%

NOTE: This Crime data is preliminary and subject to reclassification upon further investigation. The data above reflects the total number of offenses, it does not indicate the total number of incidents. N/A = Not Applicable

Last UCR build date: 11/8/2021 7:09:00 PM

**January 1, 2021 through November 6, 2021 compared to the same periods in 2019 and 2020**

<b>Volusia County Sheriff's Office</b>	<b>YTD</b>	<b>YTD</b>	<b>2019-2020</b>	<b>YTD</b>	<b>YTD</b>	<b>2020-2021</b>	<b>YTD</b>	<b>YTD</b>	<b>2019-2021</b>	<b>% OF</b>
<b>District 6</b>	<b>2019</b>	<b>2020</b>	<b>% Change</b>	<b>2020</b>	<b>2021</b>	<b>%Change</b>	<b>2019</b>	<b>2021</b>	<b>%Change</b>	<b>COUNTYWIDE</b>
Homicides	0	1	N/A	1	0	-100%	0	<u>0</u>	0%	0%
Auto Thefts	25	26	4%	26	17	-35%	25	<u>17</u>	-32%	11%
<b>Total Burglaries</b>	<b>32</b>	<b>33</b>	3%	<b>33</b>	<b>38</b>	15%	<b>32</b>	<b>38</b>	19%	<b>20%</b>
Residence	23	27	17%	27	30	11%	23	<u>30</u>	30%	19%
Non Residence	9	6	-33%	6	8	33%	9	<u>8</u>	-11%	22%
<b>Total Larcenies</b>	<b>145</b>	<b>149</b>	3%	<b>149</b>	<b>117</b>	-21%	<b>145</b>	<b>117</b>	-19%	<b>14%</b>
Larcenies	90	73	-19%	73	80	10%	90	<u>80</u>	-11%	17%
Larceny Carbreak	35	54	54%	54	31	-43%	35	<u>31</u>	-11%	16%
Larceny Shoplifting	12	17	42%	17	6	-65%	12	<u>6</u>	-50%	4%
Larceny Bicycle	8	5	-38%	5	0	-100%	8	<u>0</u>	-100%	0%
<b>Total Robberies</b>	<b>6</b>	<b>11</b>	83%	<b>11</b>	<b>20</b>	82%	<b>6</b>	<b>20</b>	233%	<b>15%</b>
Armed	3	4	33%	4	1	-75%	3	<u>1</u>	-67%	5%
Strongarmed	3	7	133%	7	19	171%	3	<u>19</u>	533%	17%
<b>Total Agg. Assaults/Bat.</b>	<b>29</b>	<b>37</b>	28%	<b>37</b>	<b>38</b>	3%	<b>29</b>	<b>38</b>	31%	<b>N/A</b>
Agg. Assaults/Batteries	18	23	28%	23	22	-4%	18	<u>22</u>	22%	11%
Agg. Domestic Assault/Batteries	11	14	27%	14	16	14%	11	<u>16</u>	45%	8%
Person Shot	1	0	-100%	0	0	0%	1	<u>0</u>	-100%	0%
<b>Total Sexual Bat.</b>	<b>12</b>	<b>4</b>	-67%	<b>4</b>	<b>7</b>	75%	<b>12</b>	<b>7</b>	-42%	<b>8%</b>
Sexual Battery	4	1	-75%	1	5	400%	4	<u>5</u>	25%	16%
Sexual Battery Child	8	3	-63%	3	2	-33%	8	<u>2</u>	-75%	4%
<b>Total Part One Crimes</b>	<b>249</b>	<b>261</b>	5%	<b>261</b>	<b>237</b>	-9%	<b>249</b>	<b>237</b>	-5%	<b>14%</b>
Part One Property Crimes	202	208	3%	208	172	-17%	202	<u>172</u>	-15%	14%
Part One Person Crimes	47	53	13%	53	65	23%	47	<u>65</u>	38%	10%
<b>Total Calls For Service</b>	<b>13,476</b>	<b>12,526</b>	-7%	<b>12,526</b>	<b>11,326</b>	-10%	<b>13,476</b>	<b>11,326</b>	-16%	<b>13%</b>
Firearm Offenses	7	13	86%	13	7	-46%	7	<u>7</u>	0%	5%
All Domestic Violence Cases	142	120	-15%	120	115	-4%	142	<u>115</u>	-19%	10%

NOTE: This Crime data is preliminary and subject to reclassification upon further investigation. The data above reflects the total number of offenses, it does not indicate the total number of incidents. There were incidents that did not code into either district. These are included in the Countywide Total. N/A = Not Applicable

Last UCR build date: 11/8/2021 7:09:00 PM

**January 1, 2021 through November 6, 2021 compared to the same periods in 2019 and 2020**

Volusia County Sheriff's Office District 6 Clearances	YTD 2019					YTD 2020					YTD 2021				
	Offense	Clrs	% Clr	Adult	Juv	Offense	Clrs	% Clr	Adult	Juv	Offense	Clrs	% Clr	Adult	Juv
Homicides	0	0	0%	0	0	1	0	0%	0	0	0	<u>0</u>	0%	0	0
Auto Thefts	25	11	44%	8	3	26	18	69%	12	6	17	<u>7</u>	41%	4	3
<b>Total Burglaries</b>	<b>32</b>	<b>19</b>	<b>59%</b>	<b>17</b>	<b>2</b>	<b>33</b>	<b>23</b>	<b>70%</b>	<b>20</b>	<b>3</b>	<b>38</b>	<b>16</b>	<b>42%</b>	<b>13</b>	<b>3</b>
Residence	23	15	65%	13	2	27	18	67%	17	1	30	<u>13</u>	43%	10	3
Non Residence	9	4	44%	4	0	6	5	83%	3	2	8	<u>3</u>	38%	3	0
<b>Total Larcenies</b>	<b>145</b>	<b>48</b>	<b>33%</b>	<b>39</b>	<b>9</b>	<b>149</b>	<b>41</b>	<b>28%</b>	<b>37</b>	<b>4</b>	<b>117</b>	<b>40</b>	<b>34%</b>	<b>34</b>	<b>6</b>
Larcenies	90	31	34%	27	4	73	25	34%	22	3	80	<u>23</u>	29%	20	3
Larceny Carbreak	35	10	29%	5	5	54	11	20%	10	1	31	<u>13</u>	42%	10	3
Larceny Shoplifting	12	6	50%	6	0	17	5	29%	5	0	6	<u>4</u>	67%	4	0
Larceny Bicycle	8	1	13%	1	0	5	0	0%	0	0	0	<u>0</u>	0%	0	0
<b>Total Robberies</b>	<b>6</b>	<b>6</b>	<b>100%</b>	<b>5</b>	<b>1</b>	<b>11</b>	<b>11</b>	<b>100%</b>	<b>11</b>	<b>0</b>	<b>20</b>	<b>20</b>	<b>100%</b>	<b>18</b>	<b>2</b>
Armed	3	3	100%	2	1	4	4	100%	4	0	1	<u>0</u>	0%	0	0
Strongarmed	3	3	100%	3	0	7	7	100%	7	0	19	<u>20</u>	105%	18	2
<b>Total Agg. Assaults/Bat.</b>	<b>29</b>	<b>23</b>	<b>79%</b>	<b>21</b>	<b>2</b>	<b>37</b>	<b>29</b>	<b>78%</b>	<b>27</b>	<b>2</b>	<b>38</b>	<b>31</b>	<b>82%</b>	<b>29</b>	<b>2</b>
Agg. Assaults/Batteries	18	14	78%	12	2	23	16	70%	16	0	22	<u>17</u>	77%	15	2
Agg. Domestic Assault/Batteries	11	9	82%	9	0	14	13	93%	11	2	16	<u>14</u>	88%	14	0
Person Shot	1	1	100%	1	0	0	0	0%	0	0	0	<u>0</u>	0%	0	0
<b>Total Sexual Bat.</b>	<b>12</b>	<b>3</b>	<b>25%</b>	<b>1</b>	<b>2</b>	<b>4</b>	<b>6</b>	<b>150%</b>	<b>6</b>	<b>0</b>	<b>7</b>	<b>3</b>	<b>43%</b>	<b>3</b>	<b>0</b>
Sexual Battery	4	1	25%	1	0	1	1	100%	1	0	5	<u>1</u>	20%	1	0
Sexual Battery Child	8	2	25%	0	2	3	5	167%	5	0	2	<u>2</u>	100%	2	0
<b>Total Part One Crimes</b>	<b>249</b>	<b>110</b>	<b>44%</b>	<b>82</b>	<b>19</b>	<b>261</b>	<b>128</b>	<b>49%</b>	<b>113</b>	<b>15</b>	<b>237</b>	<b>117</b>	<b>49%</b>	<b>101</b>	<b>16</b>
Part One Property Crimes	202	78	39%	64	14	208	82	39%	69	13	172	<u>63</u>	37%	51	12
Part One Person Crimes	47	32	68%	18	5	53	46	87%	44	2	65	<u>54</u>	83%	50	4

NOTE: This Crime data is preliminary and subject to reclassification upon further investigation. The data above reflects the total number of offenses, it does not indicate the total number of incidents.

Last UCR build date: 11/8/2021 7:09:00 PM

# District 6 Auto Thefts

## 10/10/2021 thru 11/06/2021

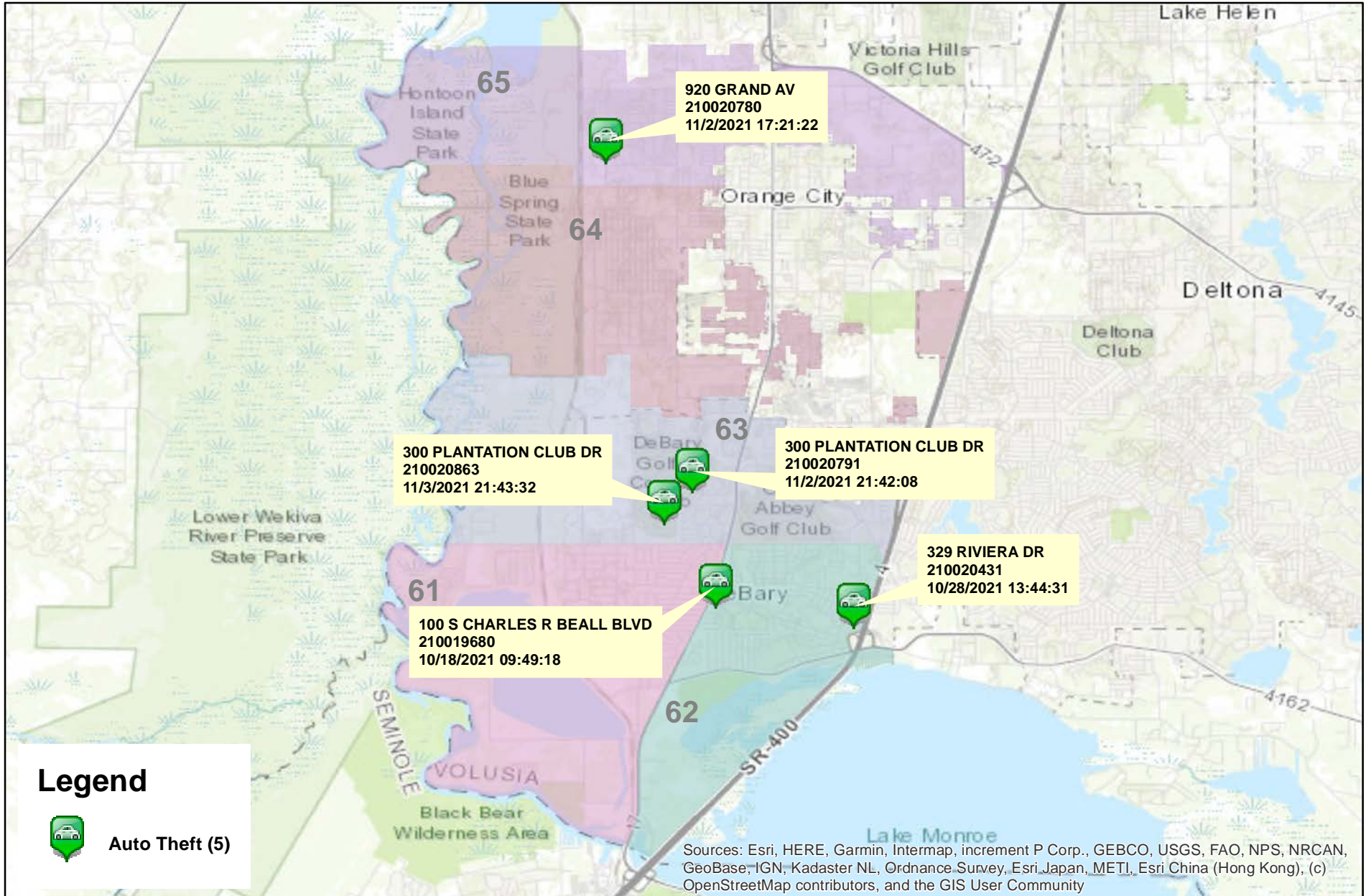

Prepared by: VC Crime Center  
 Crime Intelligence Analyst  
 Volusia Sheriff's Office  
 Printed On: 11/9/2021

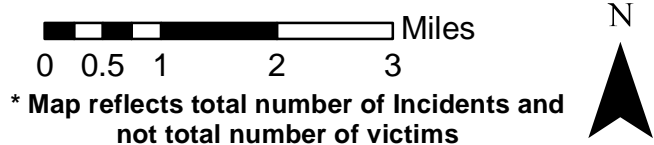



This is not a legal document. due to address incompatibilities, some incidents may not be represented and the information on this map should not be viewed as the legal representation of property boundaries, roads, facilities. etc.

# District 6 Burglaries

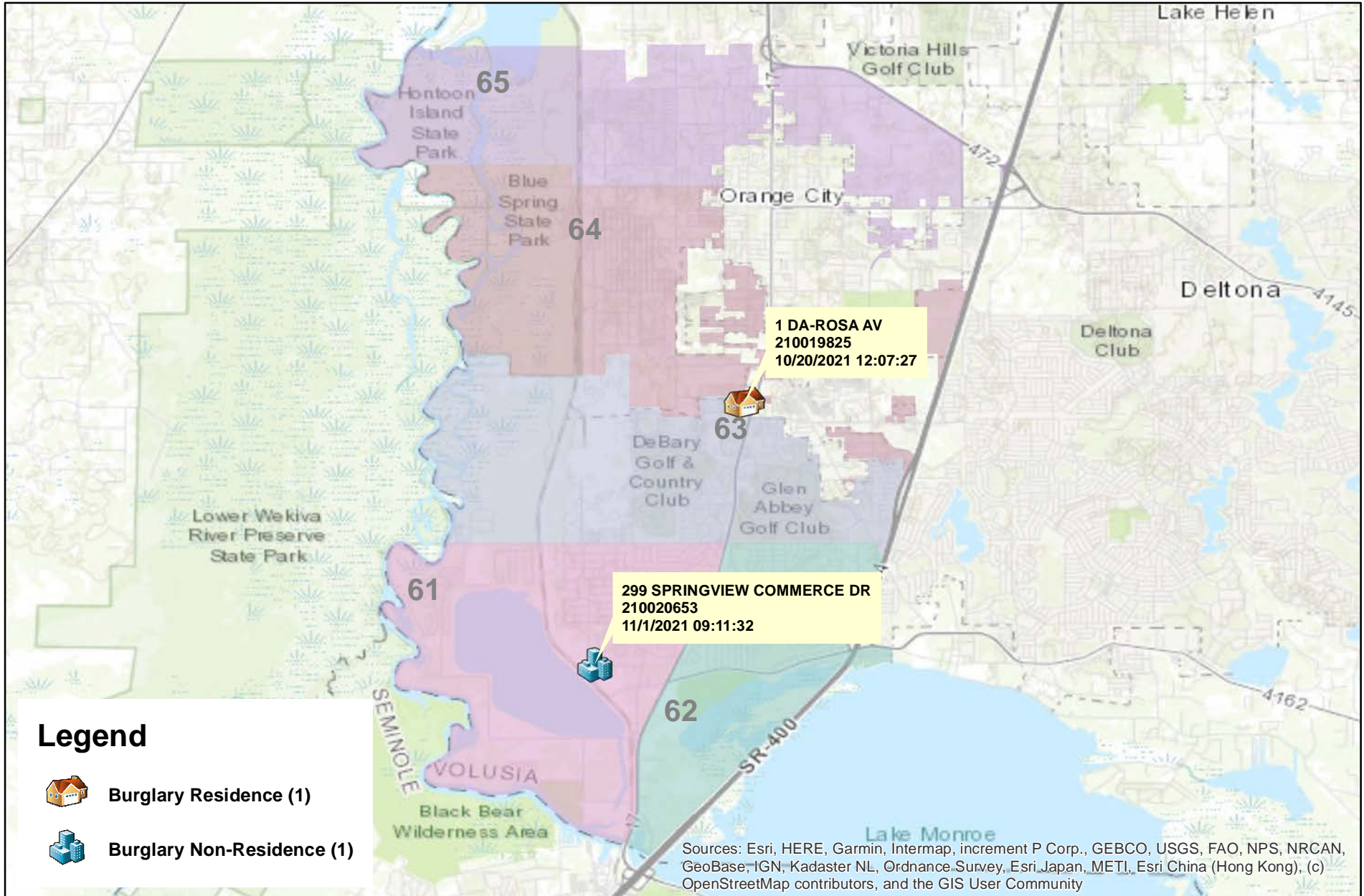
## 10/10/2021 thru 11/06/2021



### Legend

-  Burglary Residence (1)
-  Burglary Non-Residence (1)

Sources: Esri, HERE, Garmin, Intermap, increment P Corp., GEBCO, USGS, FAO, NPS, NRCAN, GeoBase, IGN, Kadaster NL, Ordnance Survey, Esri Japan, METI, Esri China (Hong Kong), (c) OpenStreetMap contributors, and the GIS User Community



Prepared by: VC Crime Center  
 Crime Intelligence Analyst  
 Volusia Sheriff's Office  
 Printed On: 11/9/2021

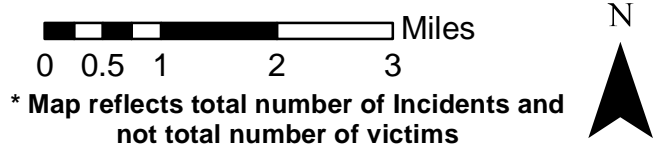

This is not a legal document. due to address incompatibilities, some incidents may not be represented and the information on this map should not be viewed as the legal representation of property boundaries, roads, facilities. etc.

# District 6 Larceny Carbreaks 10/10/2021 thru 11/06/2021

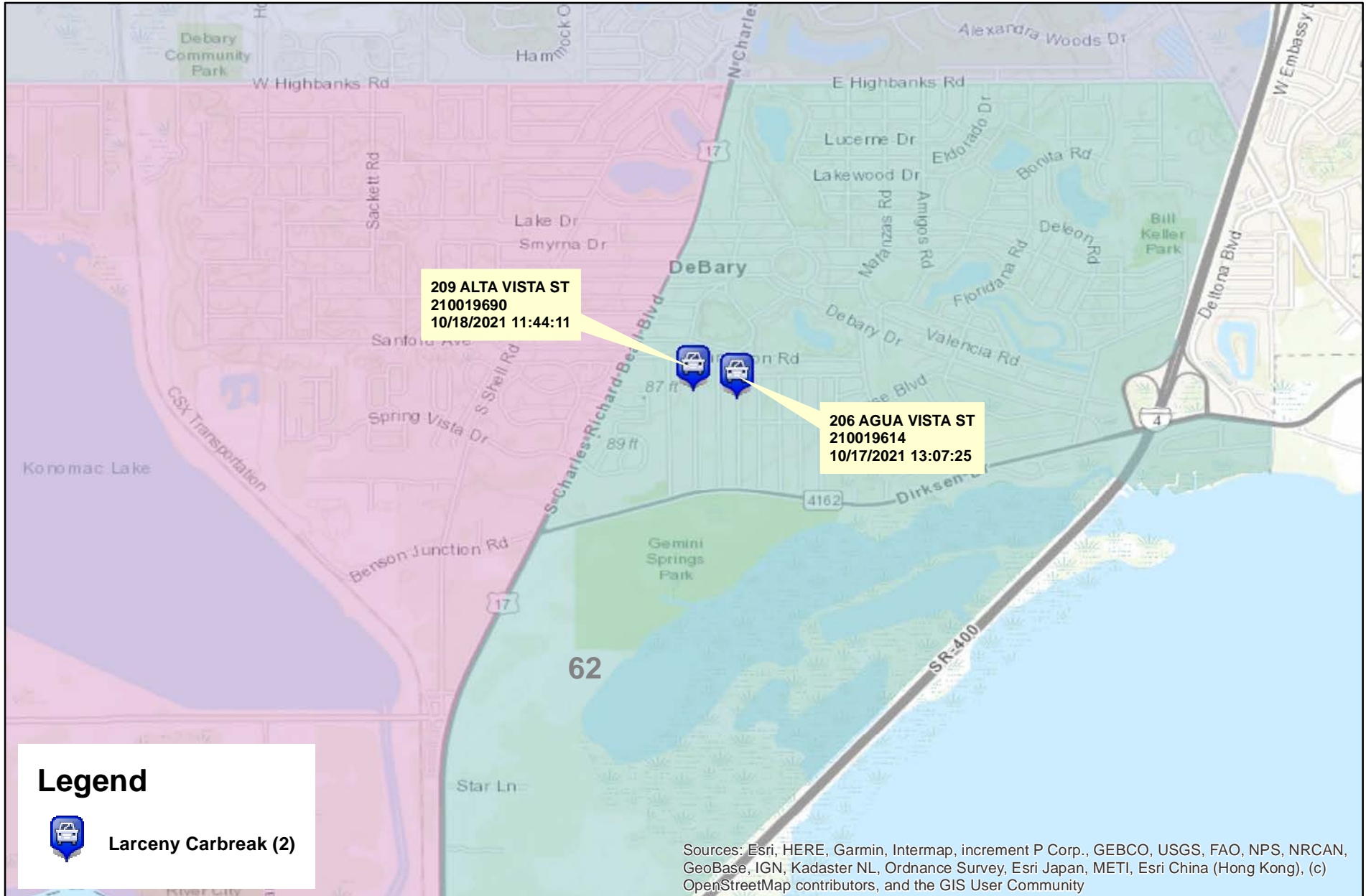

Prepared by: VC Crime Center  
Crime Intelligence Analyst  
Volusia Sheriff's Office  
Printed On: 11/9/2021

0 0.5 1 Miles  
\* Map reflects total number of Incidents and not total number of victims



This is not a legal document.  
due to address incompatibilities, some incidents may not be represented and the information on this map should not be viewed as the legal representation of property boundaries, roads, facilities. etc.

# District 6 Robberies

## 10/10/2021 thru 11/06/2021

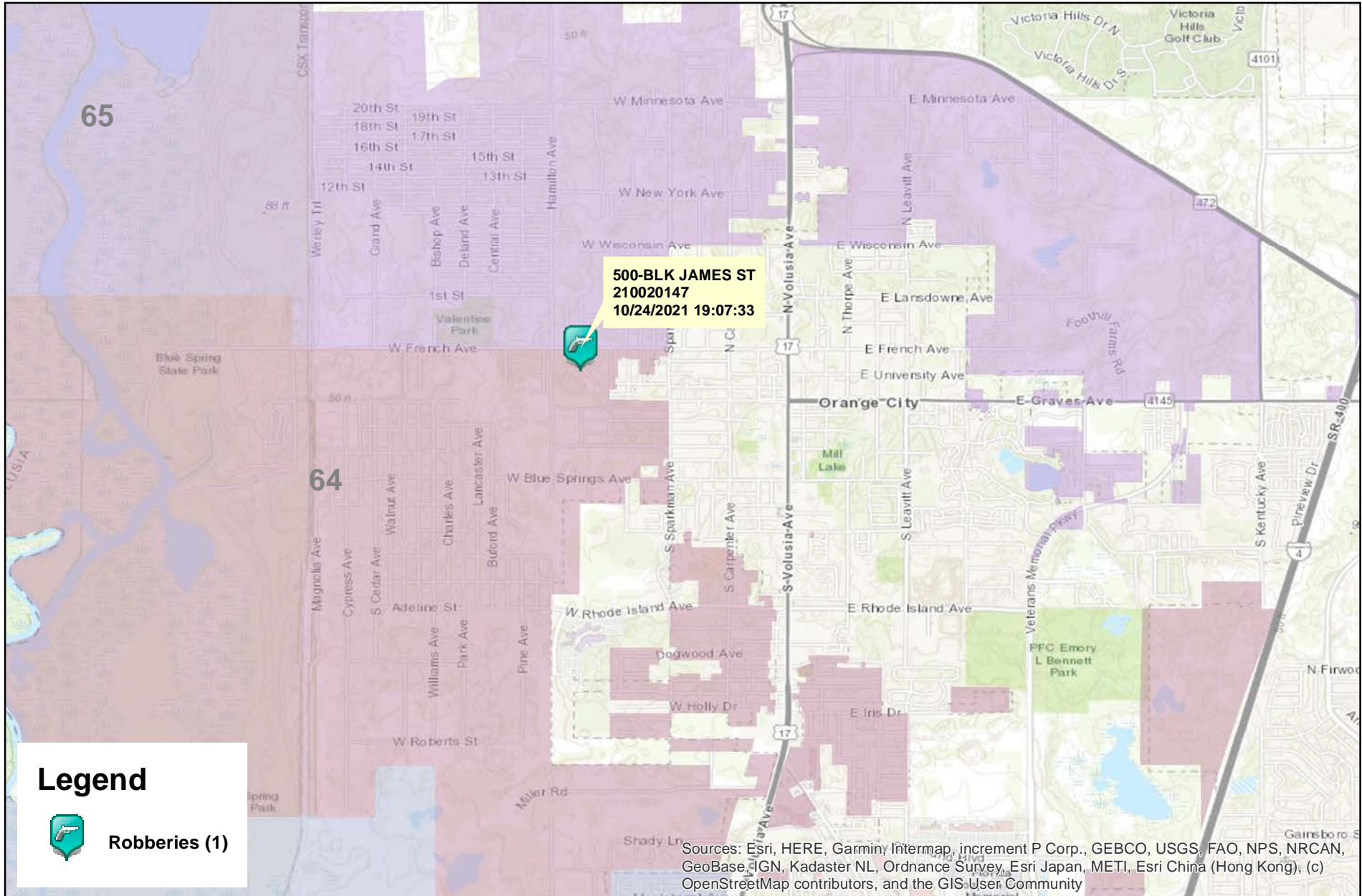

Prepared by: VC Crime Center  
 Crime Intelligence Analyst  
 Volusia Sheriff's Office  
 Printed On: 11/9/2021

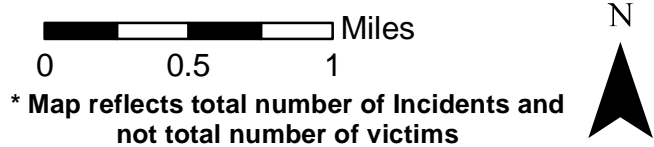

This is not a legal document. due to address incompatibilities, some incidents may not be represented and the information on this map should not be viewed as the legal representation of property boundaries, roads, facilities. etc.



# District 6 Aggravated Assaults and Batteries 10/10/2021 thru 11/06/2021

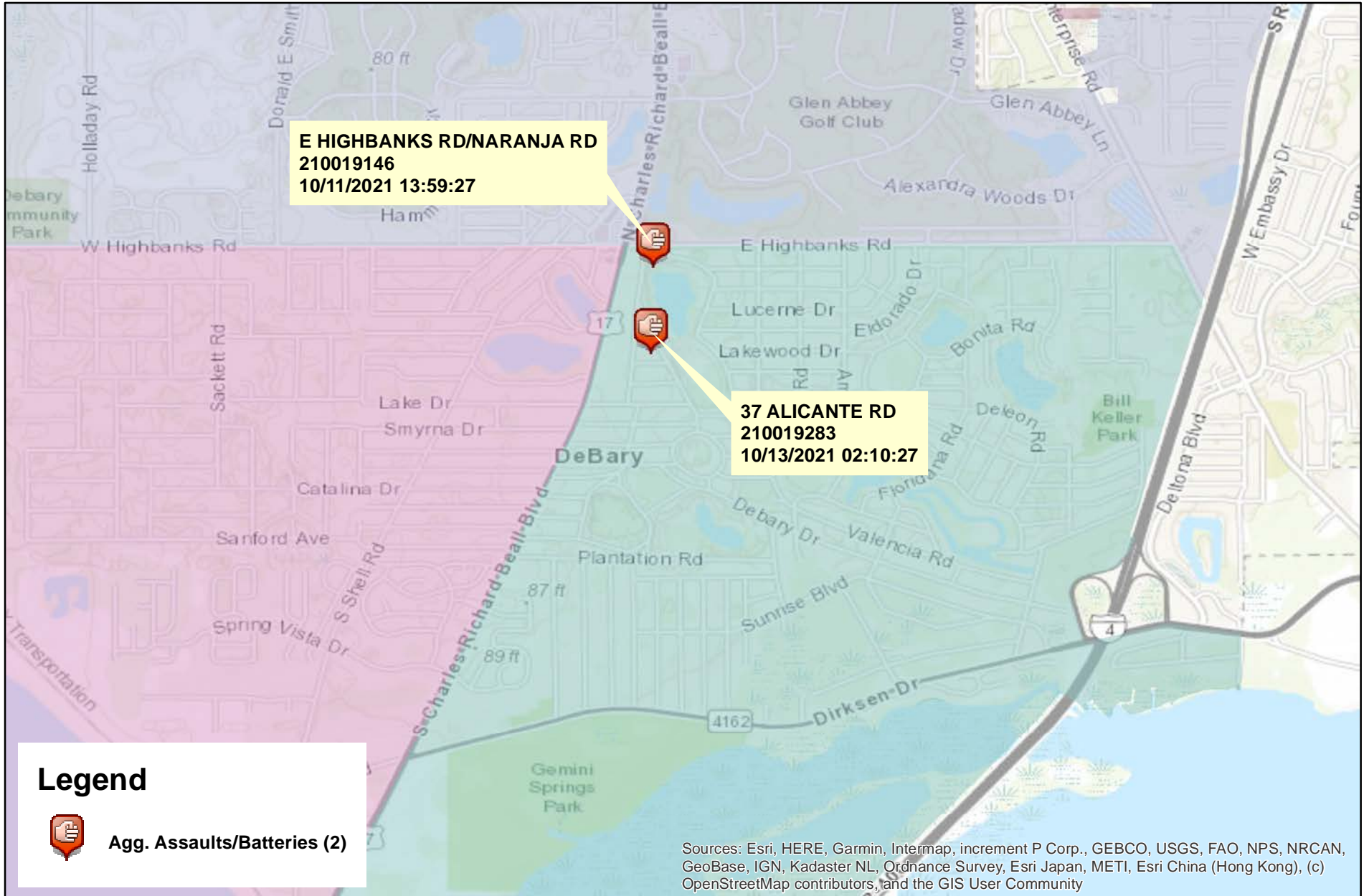

Prepared by: VC Crime Center  
Crime Intelligence Analyst  
Volusia Sheriff's Office  
Printed On: 11/9/2021

0 0.5 1 Miles  
\* Map reflects total number of incidents and not total number of victims



This is not a legal document.  
due to address incompatibilities, some  
incidents may not be represented and  
the information on this map should not be  
viewed as the legal representation of  
property boundaries, roads, facilities. etc.

# District 6 Domestic Assaults and Batteries

## 10/10/2021 thru 11/06/2021

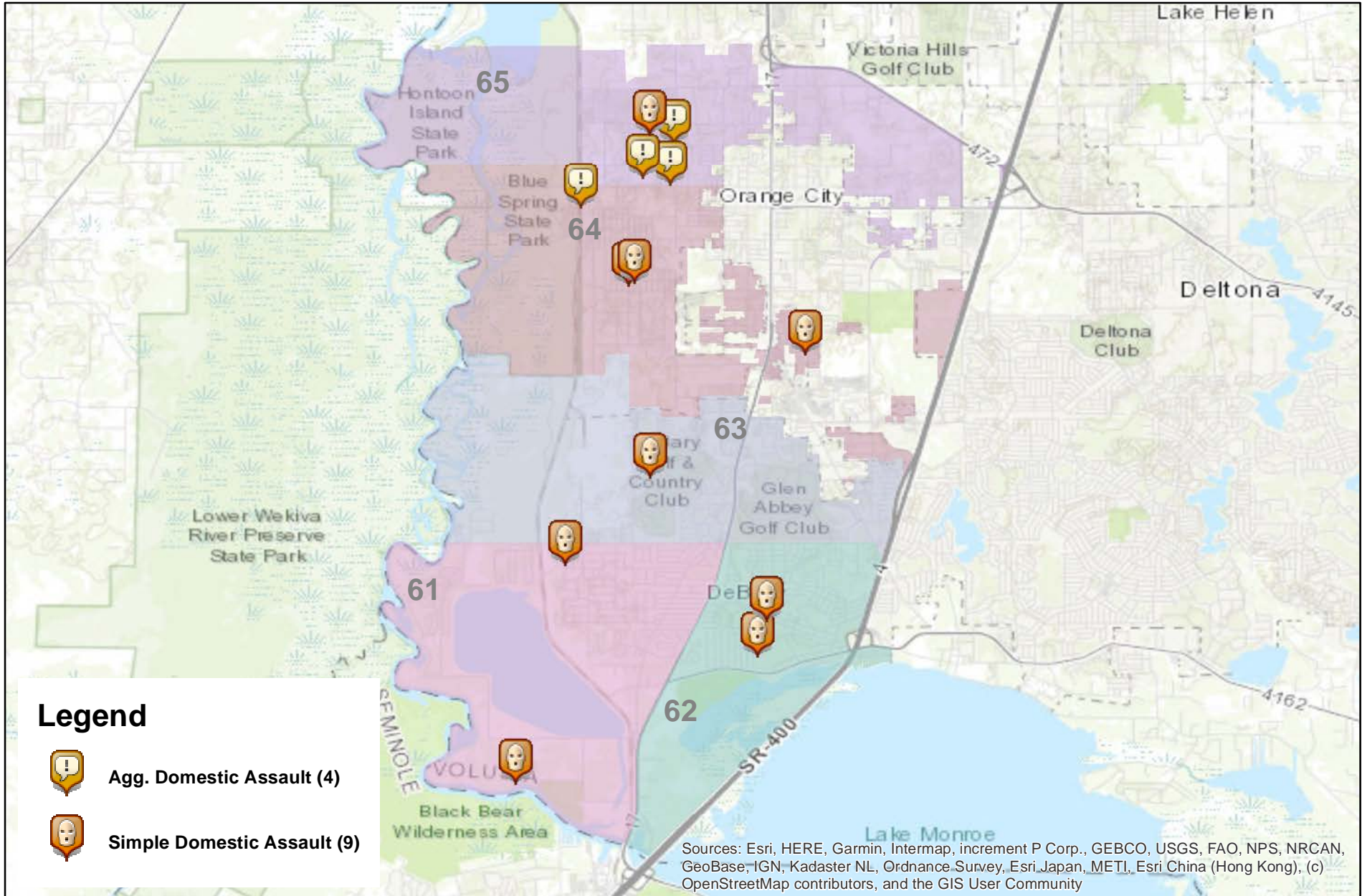

Prepared by: VC Crime Center  
 Crime Intelligence Analyst  
 Volusia Sheriff's Office  
 Printed On: 11/9/2021

0 0.5 1 2 3 Miles  
 \* Map reflects total number of Incidents and not total number of victims



This is not a legal document. due to address incompatibilities, some incidents may not be represented and the information on this map should not be viewed as the legal representation of property boundaries, roads, facilities. etc.

# District 6 Sexual Batteries

## 10/10/2021 thru 11/06/2021

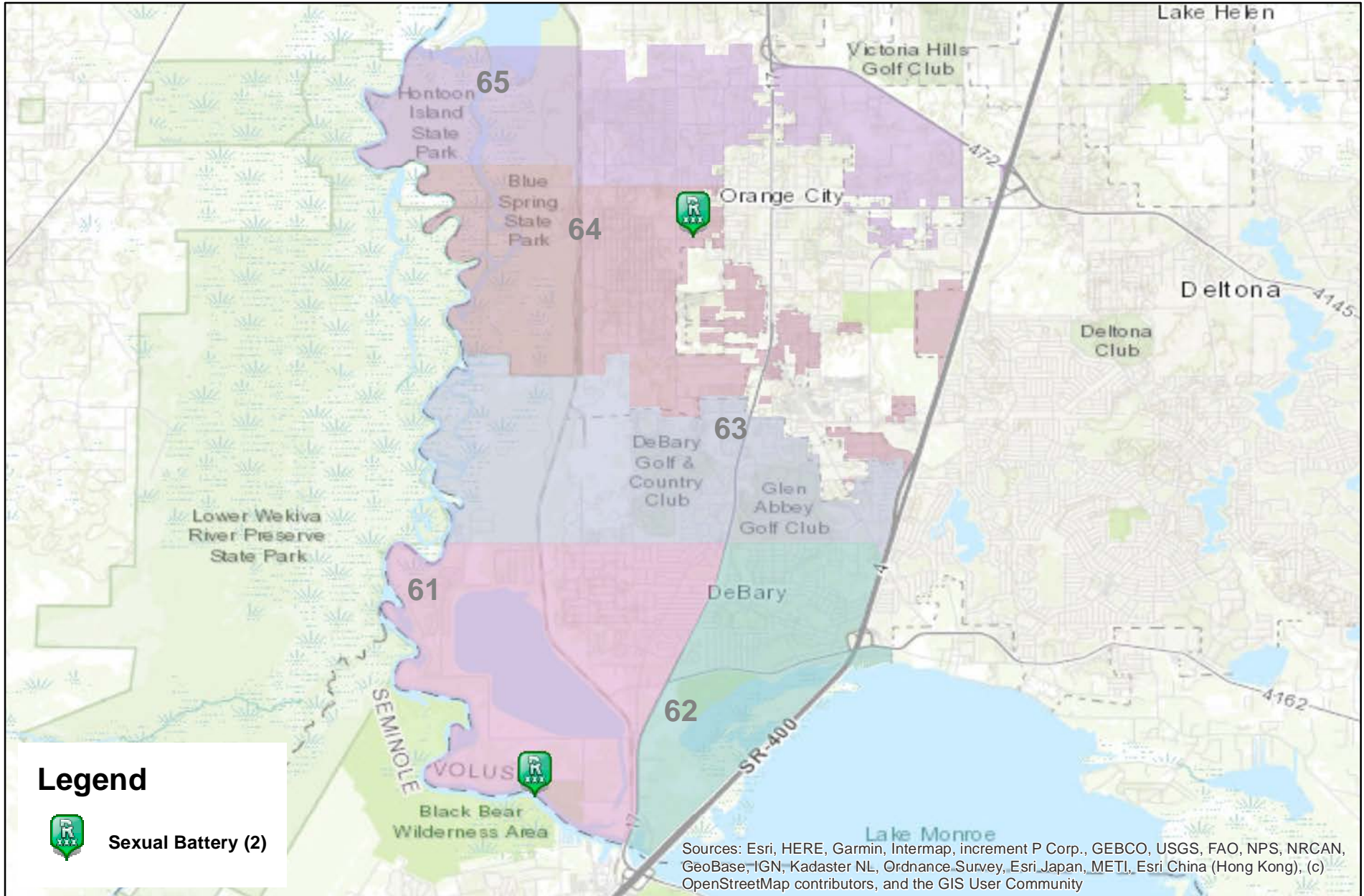

Prepared by: VC Crime Center  
Crime Intelligence Analyst  
Volusia Sheriff's Office  
Printed On: 11/9/2021

0 0.5 1 2 3 Miles  
\* Map reflects total number of Incidents and not total number of victims



This is not a legal document.  
due to address incompatibilities, some  
incidents may not be represented and  
the information on this map should not be  
viewed as the legal representation of  
property boundaries, roads, facilities. etc.

# District 6 Hot Zone 62

## 10/10/2021 thru 11/06/2021

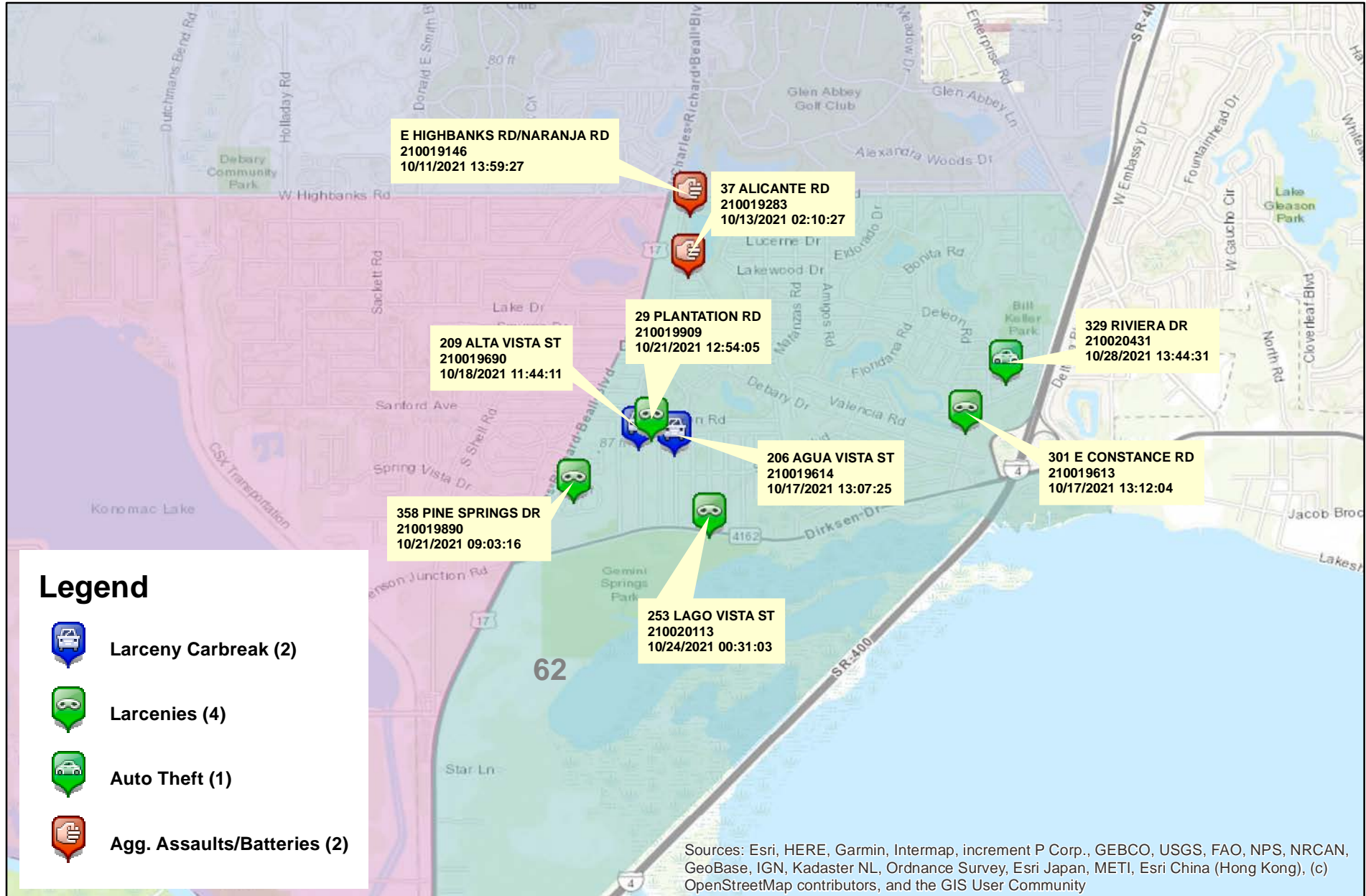

Prepared by: VC Crime Center  
 Crime Intelligence Analyst  
 Volusia Sheriff's Office  
 Printed On: 11/9/2021

0 0.5 1 Miles  
 \* Map reflects total number of Incidents and not total number of victims



This is not a legal document. due to address incompatibilities, some incidents may not be represented and the information on this map should not be viewed as the legal representation of property boundaries, roads, facilities. etc.

## District 6 - Part 1 Crimes by Zone 10/10/2021 through 11/06/2021

Volusia County Sheriff's Office	Total	61	62	63	64	65	CT
<b>Total</b>	<u>26</u>	<u>4</u>	<u>9</u>	<u>3</u>	<u>3</u>	<u>7</u>	<u>0</u>
<b>Aggravated Assaults</b>	<u>6</u>	<u>0</u>	<u>2</u>	<u>0</u>	<u>0</u>	<u>4</u>	<u>0</u>
<b>Auto Thefts</b>	<u>5</u>	<u>1</u>	<u>1</u>	<u>2</u>	<u>0</u>	<u>1</u>	<u>0</u>
<b>Burglary Non-Residence</b>	<u>1</u>	<u>1</u>	<u>0</u>	<u>0</u>	<u>0</u>	<u>0</u>	<u>0</u>
<b>Burglary Residence</b>	<u>1</u>	<u>0</u>	<u>0</u>	<u>1</u>	<u>0</u>	<u>0</u>	<u>0</u>
<b>Homicide</b>	<u>0</u>	<u>0</u>	<u>0</u>	<u>0</u>	<u>0</u>	<u>0</u>	<u>0</u>
<b>Larceny All Other</b>	<u>7</u>	<u>1</u>	<u>4</u>	<u>0</u>	<u>1</u>	<u>1</u>	<u>0</u>
<b>Larceny Carbreak</b>	<u>2</u>	<u>0</u>	<u>2</u>	<u>0</u>	<u>0</u>	<u>0</u>	<u>0</u>
<b>Larceny Shoplifting</b>	<u>1</u>	<u>0</u>	<u>0</u>	<u>0</u>	<u>1</u>	<u>0</u>	<u>0</u>
<b>Robbery Armed</b>	<u>1</u>	<u>0</u>	<u>0</u>	<u>0</u>	<u>0</u>	<u>1</u>	<u>0</u>
<b>Robbery Strongarmed</b>	<u>0</u>	<u>0</u>	<u>0</u>	<u>0</u>	<u>0</u>	<u>0</u>	<u>0</u>
<b>Sexual Battery</b>	<u>2</u>	<u>1</u>	<u>0</u>	<u>0</u>	<u>1</u>	<u>0</u>	<u>0</u>

\*The Aggravated Assault, Auto Theft,& Sexual Battery statistics reflect the total number of incidents, it does not indicate the total number of victims or vehicles.

The Highlighted numbers indicate zones with higher levels of activity.

Last UCR build date: 11/8/2021 7:09:00 PM

# COMPSTAT REPORT



## INVESTIGATIVE SERVICES SECTION

Period 21-10: October 10, 2021 – November 06, 2021

*Captain Eric Dietrich*

# Agencywide Auto Recoveries 10/10/2021 thru 11/06/2021

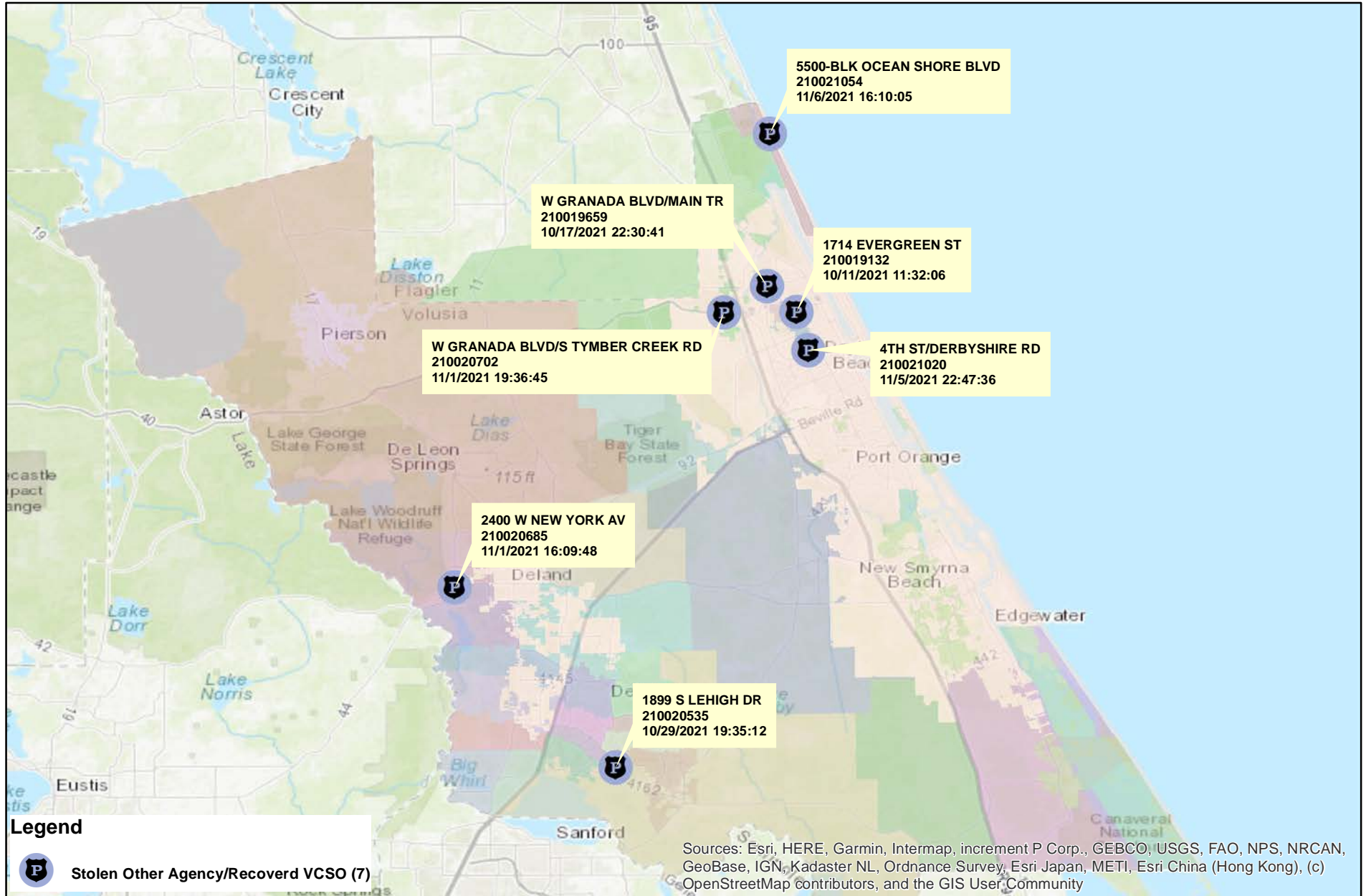

Prepared by: VC Crime Center  
Crime Intelligence Analyst  
Volusia Sheriff's Office  
Printed On: 11/9/2021

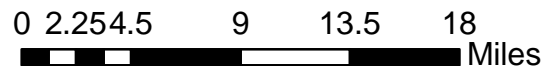

This is not a legal document.  
Due to address incompatibilities, some incidents may not be represented and the information on this map should not be viewed as the legal representation of property boundaries, roads, facilities, etc.

# District 6 Part 1 Arrests by Location

## 10/10/2021 thru 11/06/2021

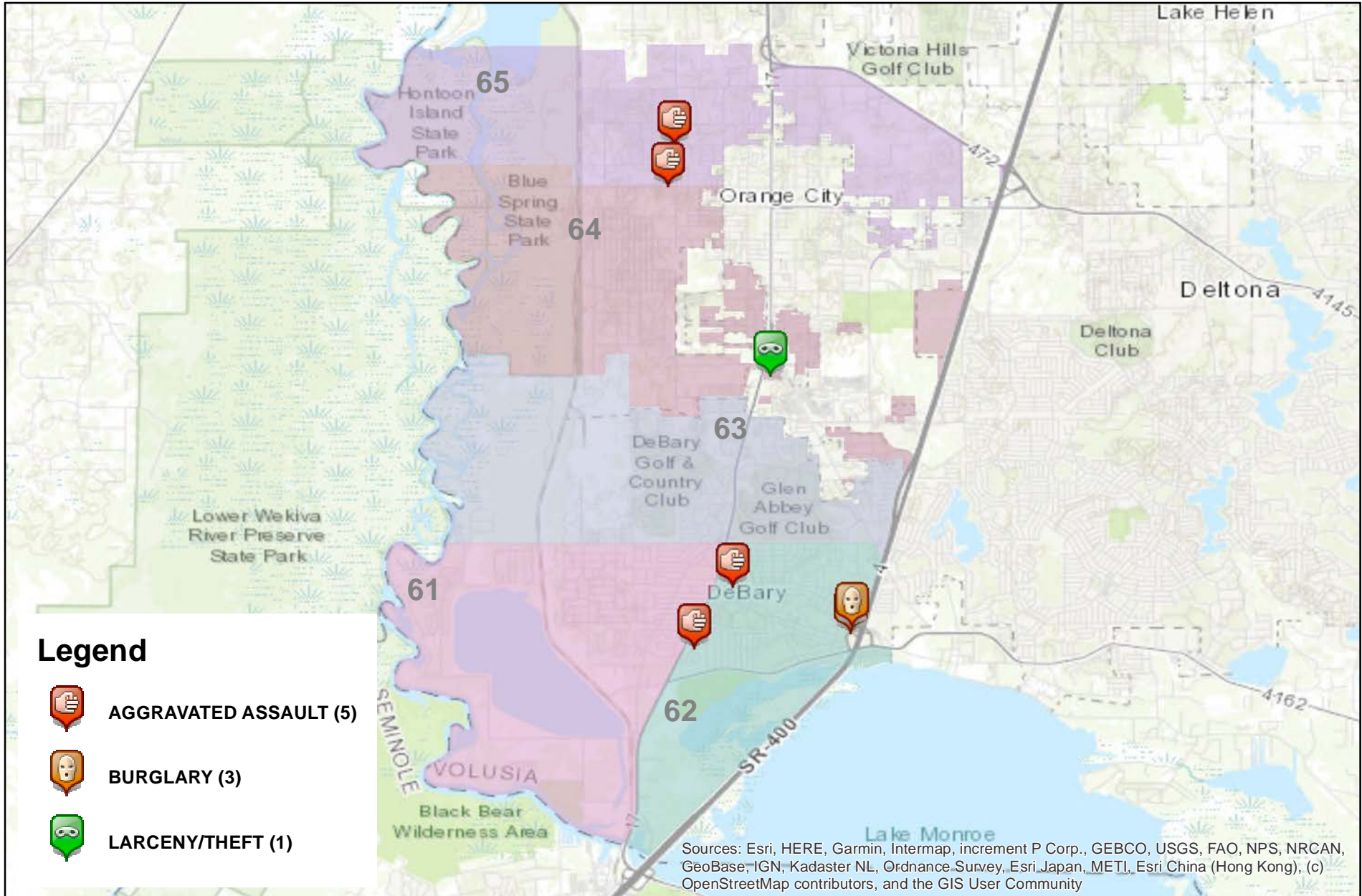

Prepared by: VC Crime Center  
 Crime Intelligence Analyst  
 Volusia Sheriff's Office  
 Printed On: 11/9/2021

0 0.5 1 2 3 Miles  
 \* Map reflects total number of Incidents and not total number of victims



This is not a legal document. due to address incompatibilities, some incidents may not be represented and the information on this map should not be viewed as the legal representation of property boundaries, roads, facilities. etc.



# COMPSTAT REPORT



## CRIME STATISTICS – DISTRICT 2

Period 21-10: October 10, 2021 – November 06, 2021

*Captain Benyamin Yisrael*

## COMPSTAT STATISTICAL CRIME COMPARISON TO PREVIOUS 28 DAY PERIODS

District 2	7/18/2021	10/10/2021		8/15/2021	10/10/2021		9/12/2021	10/10/2021		<b>3 Periods</b>
Volusia County Sheriff's Office	8/14/2021	11/6/2021		9/11/2021	11/6/2021		10/9/2021	11/6/2021		<b>Average %</b>
VCSO Offense Data	Current - 3	Current (28d)	% Change	Current - 2	Current (28d)	% Change	Current - 1	Current (28d)	% Change	Change
Homicides	0	0	0%	0	0	0%	0	<u>0</u>	0%	0%
Auto Thefts	4	5	25%	8	5	-38%	3	<u>5</u>	67%	18%
<b>Total Burglaries</b>	<b>6</b>	<b>4</b>	-33%	<b>3</b>	<b>4</b>	33%	<b>6</b>	<b>4</b>	-33%	-11%
Residence	4	3	-25%	3	3	0%	5	<u>3</u>	-40%	-22%
Non Residence	2	1	-50%	0	1	N/A	1	<u>1</u>	0%	-17%
<b>Total Larcenies</b>	<b>23</b>	<b>24</b>	4%	<b>22</b>	<b>24</b>	9%	<b>21</b>	<b>24</b>	14%	9%
Larcenies	17	14	-18%	15	14	-7%	12	<u>14</u>	17%	-3%
Larceny Carbreak	4	6	50%	2	6	200%	3	<u>6</u>	100%	117%
Larceny Shoplifting	2	3	50%	4	3	-25%	5	<u>3</u>	-40%	-5%
Larceny Bicycle	0	1	N/A	1	1	0%	1	<u>1</u>	0%	0%
<b>Total Robberies</b>	<b>3</b>	<b>3</b>	0%	<b>2</b>	<b>3</b>	50%	<b>3</b>	<b>3</b>	0%	17%
Armed	2	1	-50%	0	1	N/A	0	<u>1</u>	N/A	-17%
Strongarmed	1	2	100%	2	2	0%	3	<u>2</u>	-33%	22%
<b>Total Agg. Assaults/Bat.</b>	<b>10</b>	<b>9</b>	-10%	<b>9</b>	<b>9</b>	0%	<b>13</b>	<b>9</b>	-31%	-14%
Agg. Assaults/Batteries	2	4	100%	8	4	-50%	7	<u>4</u>	-43%	2%
Agg. Domestic Assault/Batteries	8	5	-38%	1	5	400%	6	<u>5</u>	-17%	115%
Person Shot	0	0	0%	1	0	-100%	1	<u>0</u>	-100%	-67%
<b>Total Sexual Bat.</b>	<b>3</b>	<b>3</b>	0%	<b>1</b>	<b>3</b>	200%	<b>2</b>	<b>3</b>	50%	83%
Sexual Battery	1	1	0%	0	1	N/A	2	<u>1</u>	-50%	-17%
Sexual Battery Child	2	2	0%	1	2	100%	0	<u>2</u>	N/A	33%
<b>Total Part One Crimes</b>	<b>49</b>	<b>48</b>	-2%	<b>45</b>	<b>48</b>	7%	<b>48</b>	<b>48</b>	0%	2%
Part One Property Crimes	33	33	0%	33	33	0%	30	<u>33</u>	10%	3%
Part One Person Crimes	16	15	-6%	12	15	25%	18	<u>15</u>	-17%	1%
<b>Total Calls For Service</b>	<b>1,606</b>	<b>1,647</b>	3%	<b>1,540</b>	<b>1,647</b>	7%	<b>1,776</b>	<b>1,647</b>	-7%	1%
Firearm Offenses	2	5	150%	3	5	67%	2	<u>5</u>	150%	122%
All Domestic Violence Cases	32	28	-13%	14	28	100%	31	<u>28</u>	-10%	26%

NOTE: This Crime data is preliminary and subject to reclassification upon further investigation. The data above reflects the total number of offenses, it does not indicate the total number of incidents. N/A = Not Applicable

Last UCR build date: 11/8/2021 7:09:00 PM

**January 1, 2021 through November 6, 2021 compared to the same periods in 2019 and 2020**

<b>Volusia County Sheriff's Office</b>	<b>YTD</b>	<b>YTD</b>	<b>2019-2020</b>	<b>YTD</b>	<b>YTD</b>	<b>2020-2021</b>	<b>YTD</b>	<b>YTD</b>	<b>2019-2021</b>	<b>% OF</b>
<b>District 2</b>	<b>2019</b>	<b>2020</b>	<b>% Change</b>	<b>2020</b>	<b>2021</b>	<b>%Change</b>	<b>2019</b>	<b>2021</b>	<b>%Change</b>	<b>COUNTYWIDE</b>
Homicides	0	2	N/A	2	2	0%	0	<u>2</u>	N/A	17%
Auto Thefts	46	53	15%	53	57	8%	46	<u>57</u>	24%	36%
<b>Total Burglaries</b>	<b>128</b>	<b>75</b>	-41%	<b>75</b>	<b>50</b>	-33%	<b>128</b>	<b>50</b>	-61%	<b>26%</b>
Residence	101	58	-43%	58	36	-38%	101	<u>36</u>	-64%	23%
Non Residence	27	17	-37%	17	14	-18%	27	<u>14</u>	-48%	39%
<b>Total Larcenies</b>	<b>324</b>	<b>285</b>	-12%	<b>285</b>	<b>209</b>	-27%	<b>324</b>	<b>209</b>	-35%	<b>25%</b>
Larcenies	181	140	-23%	140	131	-6%	181	<u>131</u>	-28%	29%
Larceny Carbreak	86	87	1%	87	41	-53%	86	<u>41</u>	-52%	21%
Larceny Shoplifting	41	53	29%	53	27	-49%	41	<u>27</u>	-34%	16%
Larceny Bicycle	16	5	-69%	5	10	100%	16	<u>10</u>	-38%	31%
<b>Total Robberies</b>	<b>13</b>	<b>23</b>	77%	<b>23</b>	<b>33</b>	43%	<b>13</b>	<b>33</b>	154%	<b>25%</b>
Armed	3	5	67%	5	8	60%	3	<u>8</u>	167%	42%
Strongarmed	10	18	80%	18	25	39%	10	<u>25</u>	150%	22%
<b>Total Agg. Assaults/Bat.</b>	<b>79</b>	<b>106</b>	34%	<b>106</b>	<b>127</b>	20%	<b>79</b>	<b>127</b>	61%	<b>N/A</b>
Agg. Assaults/Batteries	40	66	65%	66	63	-5%	40	<u>63</u>	58%	30%
Agg. Domestic Assault/Batteries	39	40	3%	40	64	60%	39	<u>64</u>	64%	32%
Person Shot	5	8	60%	8	9	13%	5	<u>9</u>	80%	60%
<b>Total Sexual Bat.</b>	<b>13</b>	<b>11</b>	-15%	<b>11</b>	<b>25</b>	127%	<b>13</b>	<b>25</b>	92%	<b>29%</b>
Sexual Battery	6	3	-50%	3	9	200%	6	<u>9</u>	50%	29%
Sexual Battery Child	7	8	14%	8	16	100%	7	<u>16</u>	129%	30%
<b>Total Part One Crimes</b>	<b>603</b>	<b>555</b>	-8%	<b>555</b>	<b>503</b>	-9%	<b>603</b>	<b>503</b>	-17%	<b>29%</b>
Part One Property Crimes	498	413	-17%	413	316	-23%	498	<u>316</u>	-37%	26%
Part One Person Crimes	105	142	35%	142	187	32%	105	<u>187</u>	78%	29%
<b>Total Calls For Service</b>	<b>19,581</b>	<b>17,335</b>	-11%	<b>17,335</b>	<b>17,504</b>	1%	<b>19,581</b>	<b>17,504</b>	-11%	<b>20%</b>
Firearm Offenses	33	37	12%	37	46	24%	33	<u>46</u>	39%	33%
All Domestic Violence Cases	281	243	-14%	243	300	23%	281	<u>300</u>	7%	26%

NOTE: This Crime data is preliminary and subject to reclassification upon further investigation. The data above reflects the total number of offenses, it does not indicate the total number of incidents. There were incidents that did not code into either district. These are included in the Countywide Total. N/A = Not Applicable

Last UCR build date: 11/8/2021 7:09:00 PM

## January 1, 2021 through November 6, 2021 compared to the same periods in 2019 and 2020

Volusia County Sheriff's Office District 2 Clearances	YTD 2019					YTD 2020					YTD 2021				
	Offense	Clrs	% Clr	Adult	Juv	Offense	Clrs	% Clr	Adult	Juv	Offense	Clrs	% Clr	Adult	Juv
Homicides	0	0	0%	0	0	2	2	100%	2	0	2	<a href="#">1</a>	50%	1	0
Auto Thefts	46	18	39%	17	1	53	21	40%	18	3	57	<a href="#">33</a>	58%	32	1
<b>Total Burglaries</b>	<b>128</b>	<b>38</b>	<b>30%</b>	<b>37</b>	<b>1</b>	<b>75</b>	<b>42</b>	<b>56%</b>	<b>39</b>	<b>3</b>	<b>50</b>	<b>24</b>	<b>48%</b>	<b>24</b>	<b>0</b>
Residence	101	29	29%	28	1	58	32	55%	30	2	36	<a href="#">17</a>	47%	17	0
Non Residence	27	9	33%	9	0	17	10	59%	9	1	14	<a href="#">7</a>	50%	7	0
<b>Total Larcenies</b>	<b>324</b>	<b>96</b>	<b>30%</b>	<b>93</b>	<b>3</b>	<b>285</b>	<b>119</b>	<b>42%</b>	<b>114</b>	<b>5</b>	<b>209</b>	<b>77</b>	<b>37%</b>	<b>74</b>	<b>3</b>
Larcenies	181	46	25%	45	1	140	39	28%	38	1	131	<a href="#">40</a>	31%	40	0
Larceny Carbreak	86	24	28%	24	0	87	29	33%	25	4	41	<a href="#">14</a>	34%	14	0
Larceny Shoplifting	41	22	54%	21	1	53	49	92%	49	0	27	<a href="#">19</a>	70%	17	2
Larceny Bicycle	16	4	25%	3	1	5	2	40%	2	0	10	<a href="#">4</a>	40%	3	1
<b>Total Robberies</b>	<b>13</b>	<b>10</b>	<b>77%</b>	<b>8</b>	<b>2</b>	<b>23</b>	<b>20</b>	<b>87%</b>	<b>19</b>	<b>1</b>	<b>33</b>	<b>32</b>	<b>97%</b>	<b>30</b>	<b>2</b>
Armed	3	1	33%	0	1	5	4	80%	3	1	8	<a href="#">8</a>	100%	8	0
Strongarmed	10	9	90%	8	1	18	16	89%	16	0	25	<a href="#">24</a>	96%	22	2
<b>Total Agg. Assaults/Bat.</b>	<b>79</b>	<b>59</b>	<b>75%</b>	<b>56</b>	<b>3</b>	<b>106</b>	<b>84</b>	<b>79%</b>	<b>82</b>	<b>2</b>	<b>127</b>	<b>99</b>	<b>78%</b>	<b>93</b>	<b>6</b>
Agg. Assaults/Batteries	40	30	75%	29	1	66	47	71%	46	1	63	<a href="#">41</a>	65%	37	4
Agg. Domestic Assault/Batteries	39	29	74%	27	2	40	37	93%	36	1	64	<a href="#">58</a>	91%	56	2
Person Shot	5	4	80%	4	0	8	5	63%	5	0	9	<a href="#">2</a>	22%	2	0
<b>Total Sexual Bat.</b>	<b>13</b>	<b>7</b>	<b>54%</b>	<b>6</b>	<b>1</b>	<b>11</b>	<b>5</b>	<b>45%</b>	<b>4</b>	<b>1</b>	<b>25</b>	<b>6</b>	<b>24%</b>	<b>5</b>	<b>1</b>
Sexual Battery	6	4	67%	4	0	3	1	33%	1	0	9	<a href="#">3</a>	33%	3	0
Sexual Battery Child	7	3	43%	2	1	8	4	50%	3	1	16	<a href="#">3</a>	19%	2	1
<b>Total Part One Crimes</b>	<b>603</b>	<b>228</b>	<b>38%</b>	<b>218</b>	<b>11</b>	<b>555</b>	<b>293</b>	<b>53%</b>	<b>278</b>	<b>15</b>	<b>503</b>	<b>272</b>	<b>54%</b>	<b>259</b>	<b>13</b>
Part One Property Crimes	498	152	31%	147	5	413	182	44%	171	11	316	<a href="#">134</a>	42%	130	4
Part One Person Crimes	105	76	72%	71	6	142	111	78%	107	4	187	<a href="#">138</a>	74%	129	9

NOTE: This Crime data is preliminary and subject to reclassification upon further investigation. The data above reflects the total number of offenses, it does not indicate the total number of incidents.

Last UCR build date: 11/8/2021 7:09:00 PM

# District 2 Auto Thefts

## 10/10/2021 thru 11/06/2021

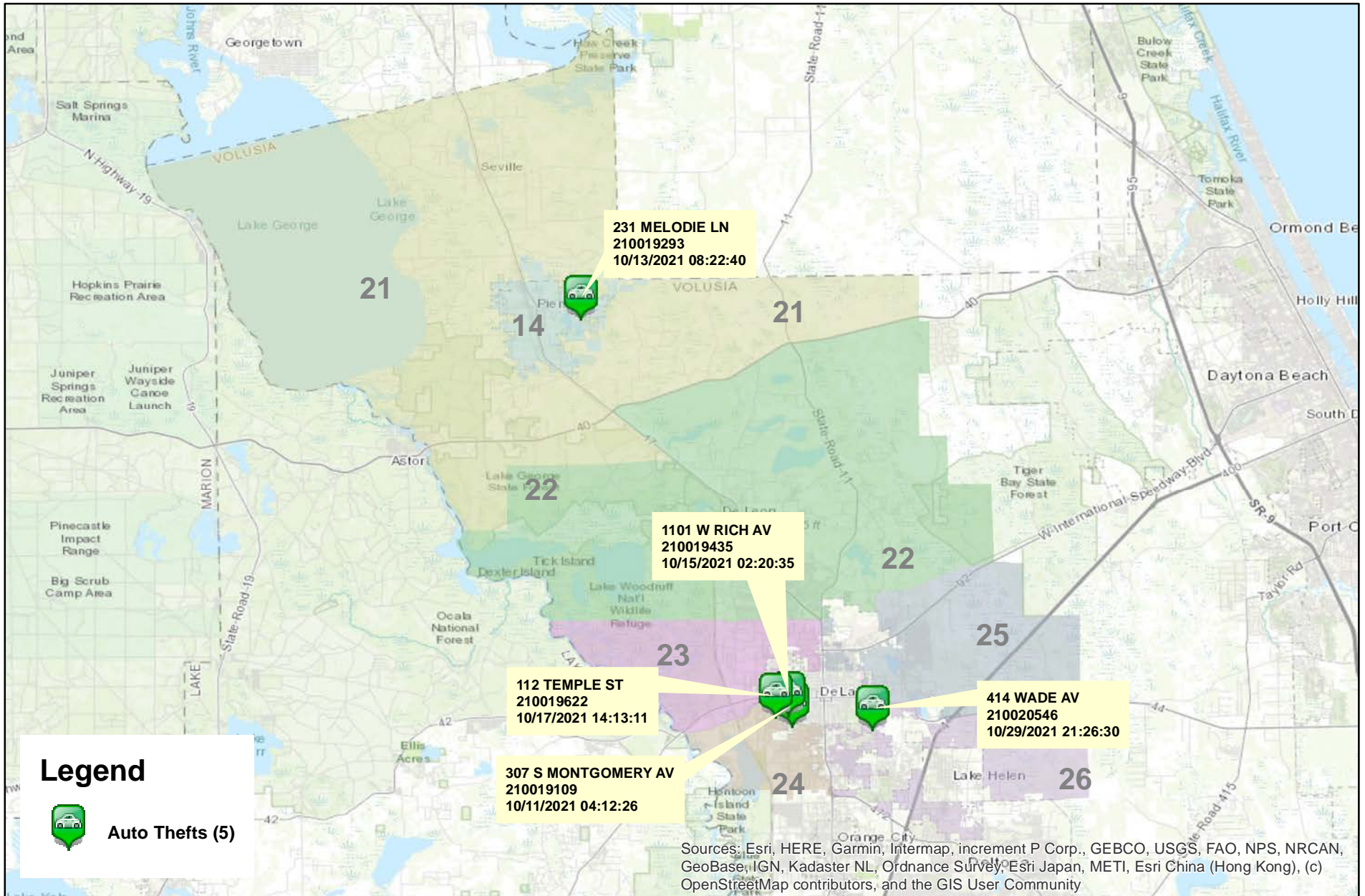

Prepared by: VC Crime Center  
 Crime Intelligence Analyst  
 Volusia Sheriff's Office  
 Printed On: 11/9/2021

0 1 2 4 6 8 10 Miles  
 \* Map reflects total number of Incidents and not total number of victims



This is not a legal document. due to address incompatibilities, some incidents may not be represented and the information on this map should not be viewed as the legal representation of property boundaries, roads, facilities. etc.

# District 2 Burglaries

## 10/10/2021 thru 11/06/2021

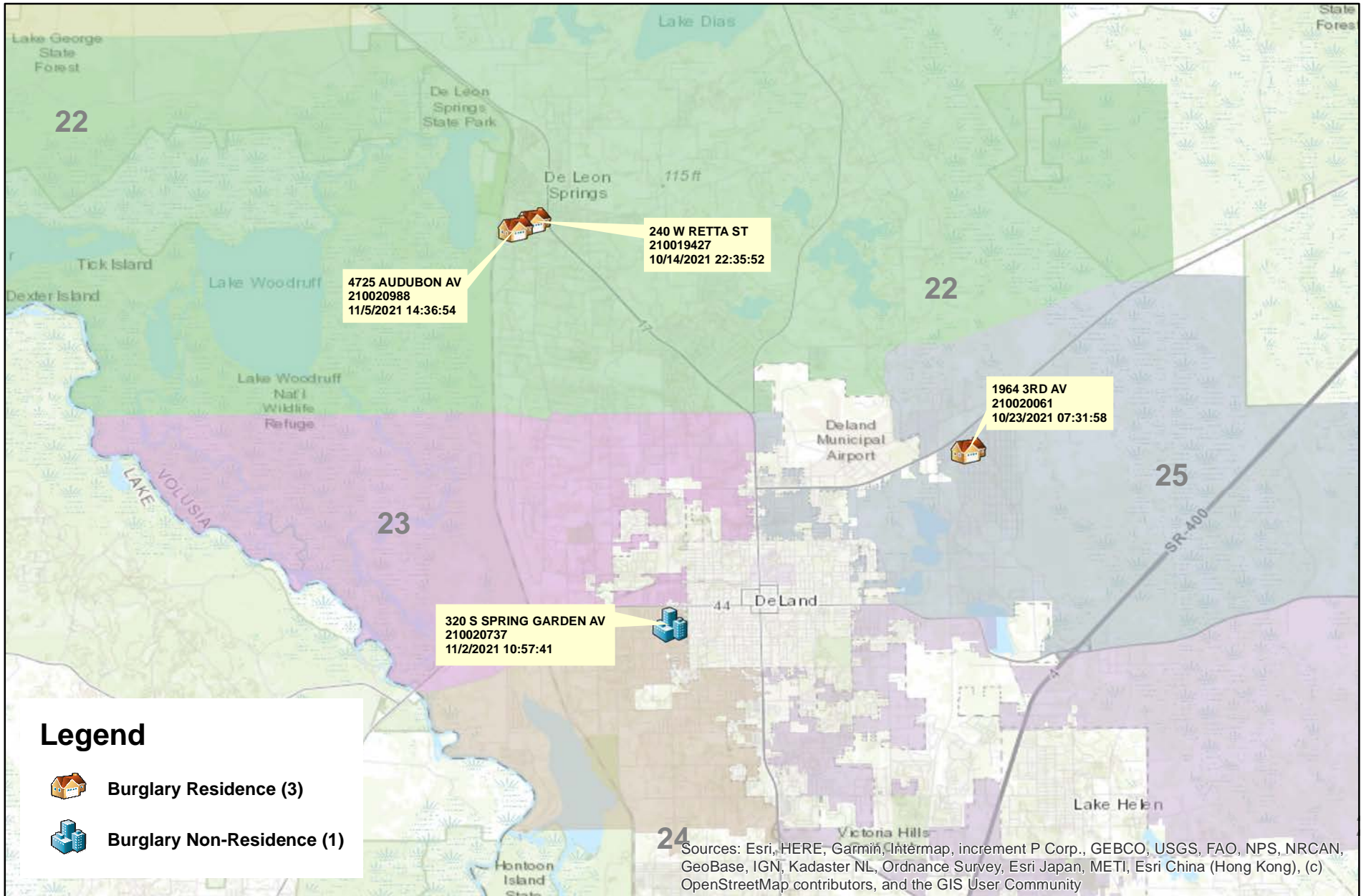

Prepared by: VC Crime Center  
 Crime Intelligence Analyst  
 Volusia Sheriff's Office  
 Printed On: 11/9/2021

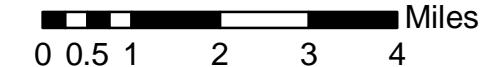

\* Map reflects total number of Incidents and not total number of victims



This is not a legal document. due to address incompatibilities, some incidents may not be represented and the information on this map should not be viewed as the legal representation of property boundaries, roads, facilities. etc.

# District 2 Larceny Carbreaks 10/10/2021 thru 11/06/2021

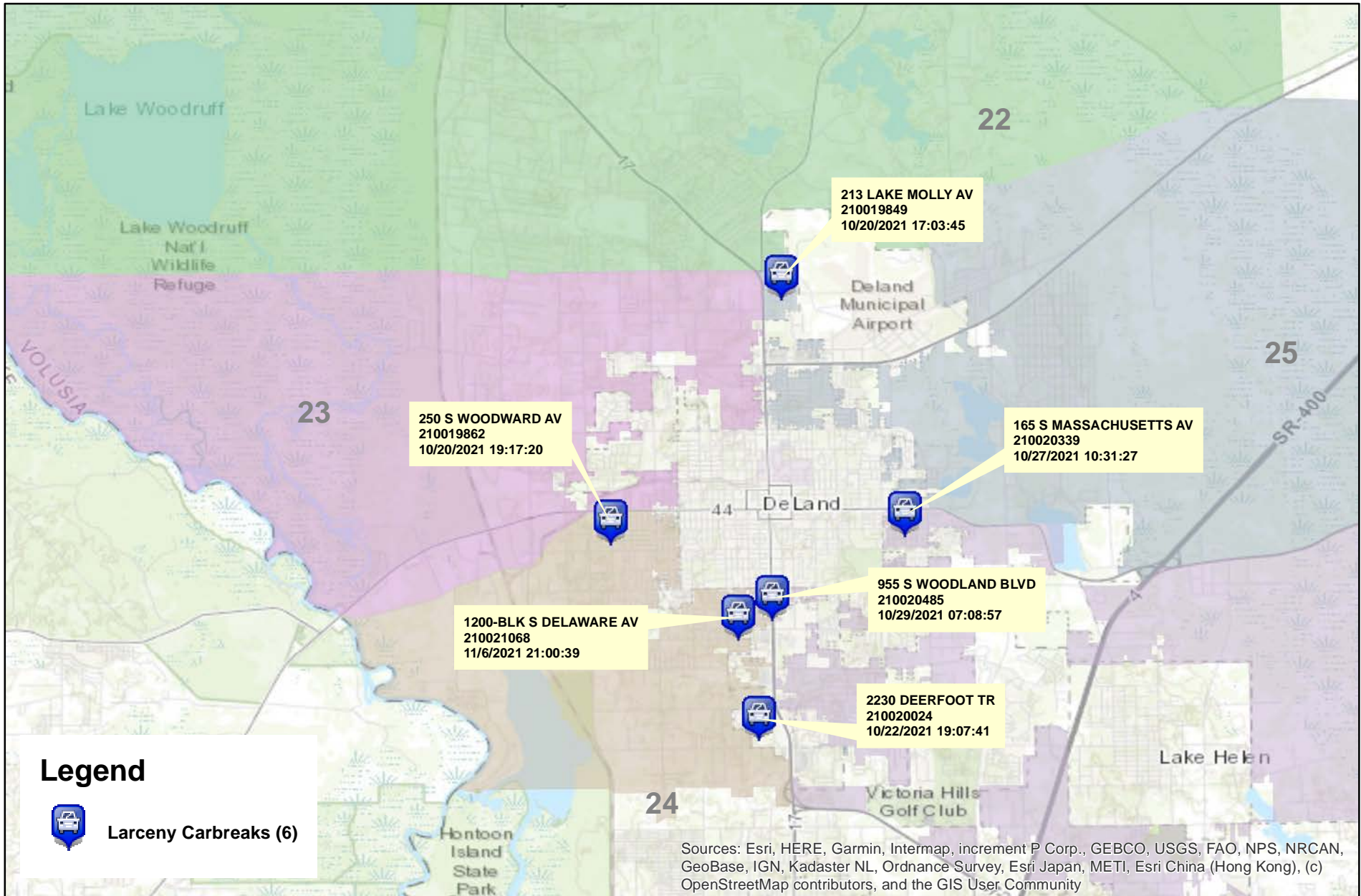

Prepared by: VC Crime Center  
Crime Intelligence Analyst  
Volusia Sheriff's Office  
Printed On: 11/9/2021

0 0.5 1 2 3 4 Miles  
\* Map reflects total number of Incidents and not total number of victims



This is not a legal document. due to address incompatibilities, some incidents may not be represented and the information on this map should not be viewed as the legal representation of property boundaries, roads, facilities. etc.

# District 2 Robberies

## 10/10/2021 thru 11/06/2021

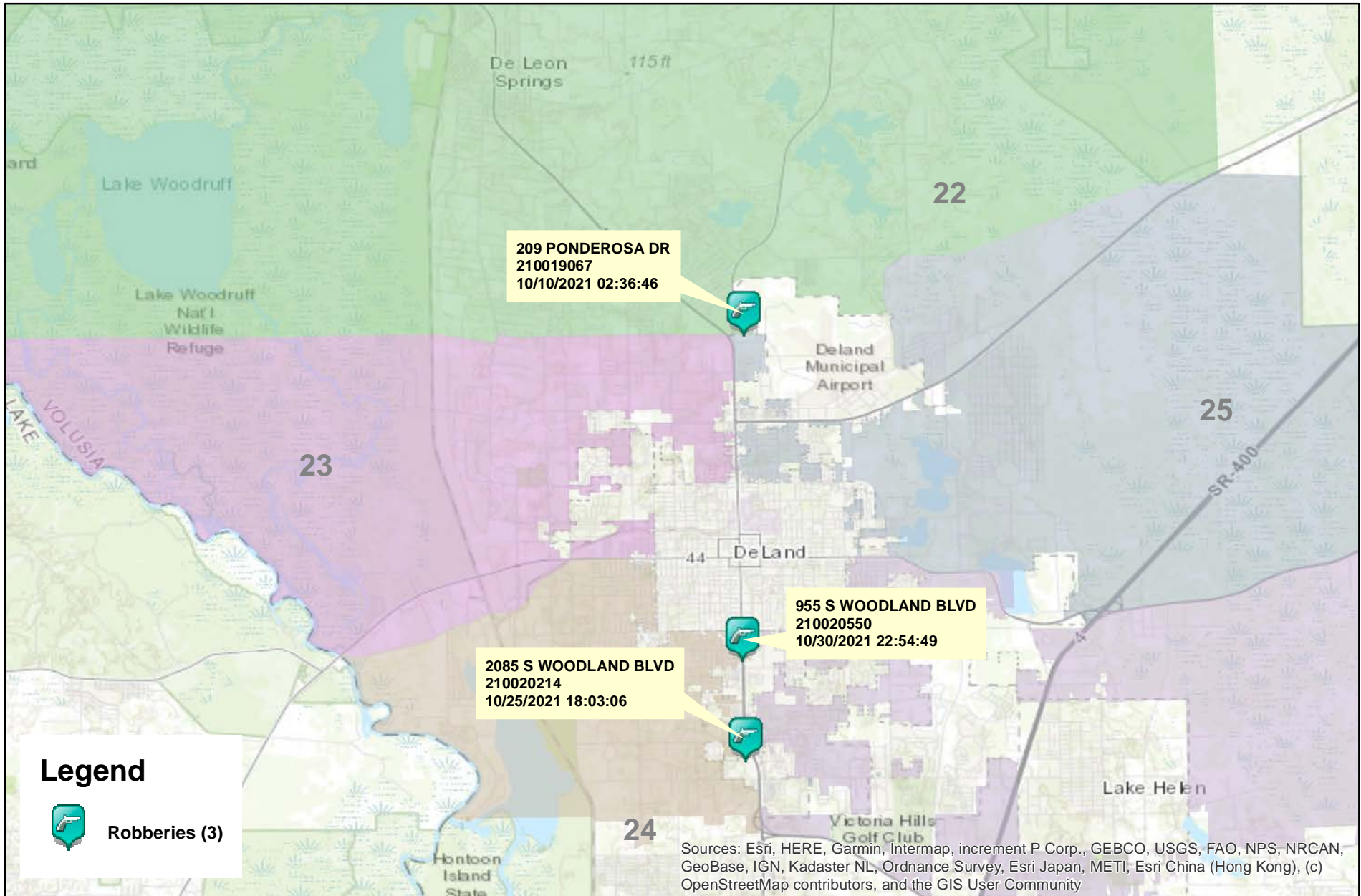

Prepared by: VC Crime Center  
Crime Intelligence Analyst  
Volusia Sheriff's Office  
Printed On: 11/9/2021

0 0.5 1 2 3 4 Miles  
\* Map reflects total number of Incidents and not total number of victims



This is not a legal document.  
due to address incompatibilities, some incidents may not be represented and the information on this map should not be viewed as the legal representation of property boundaries, roads, facilities. etc.



# District 2 Aggravated Assaults and Batteries 10/10/2021 thru 11/06/2021

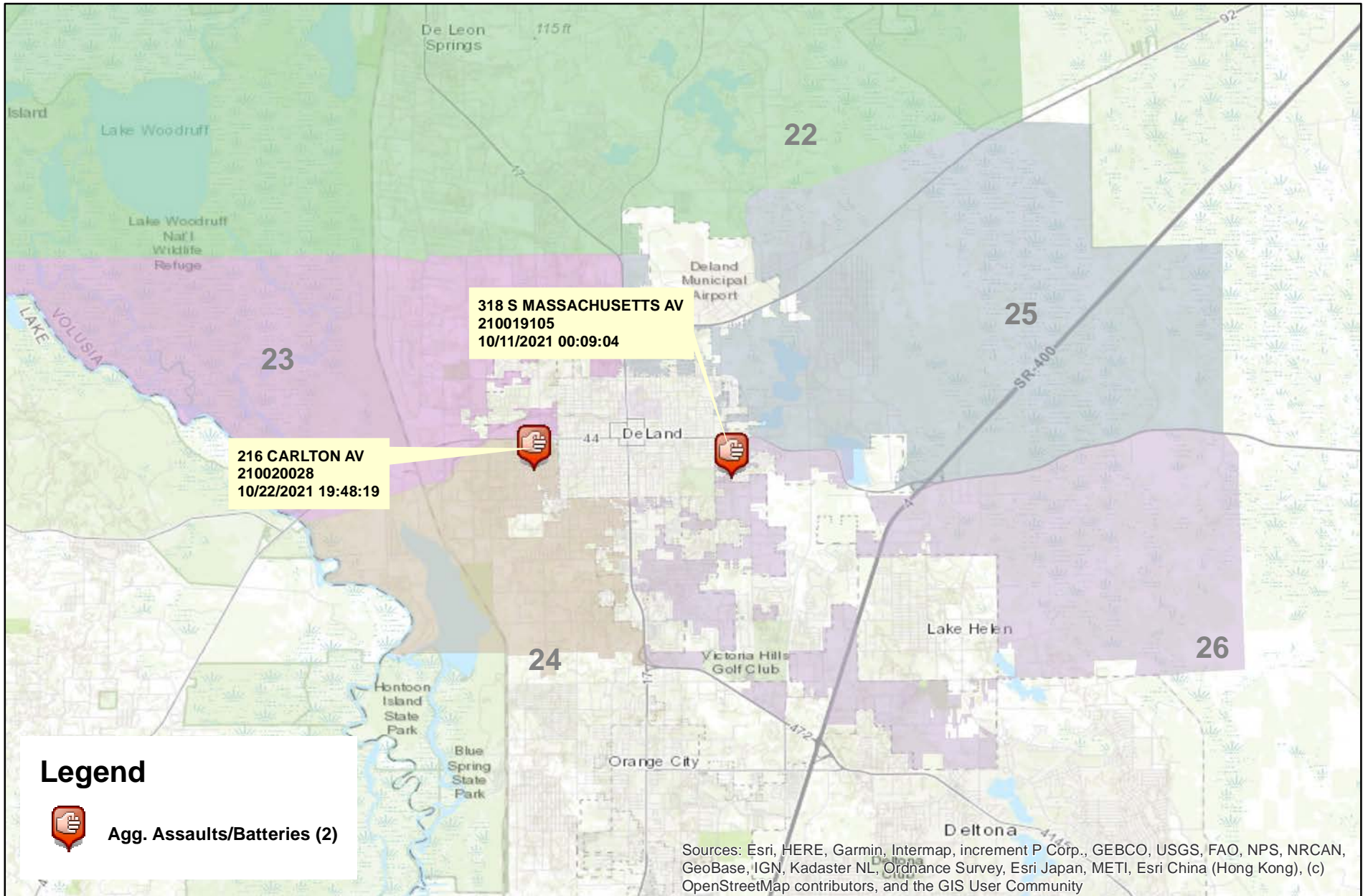

Prepared by: VC Crime Center  
Crime Intelligence Analyst  
Volusia Sheriff's Office  
Printed On: 11/9/2021

0 0.5 1 2 3 4 5 Miles  
\* Map reflects total number of Incidents and not total number of victims



This is not a legal document.  
due to address incompatibilities, some incidents may not be represented and the information on this map should not be viewed as the legal representation of property boundaries, roads, facilities. etc.

# District 2 Domestic Assaults and Batteries

## 10/10/2021 thru 11/06/2021

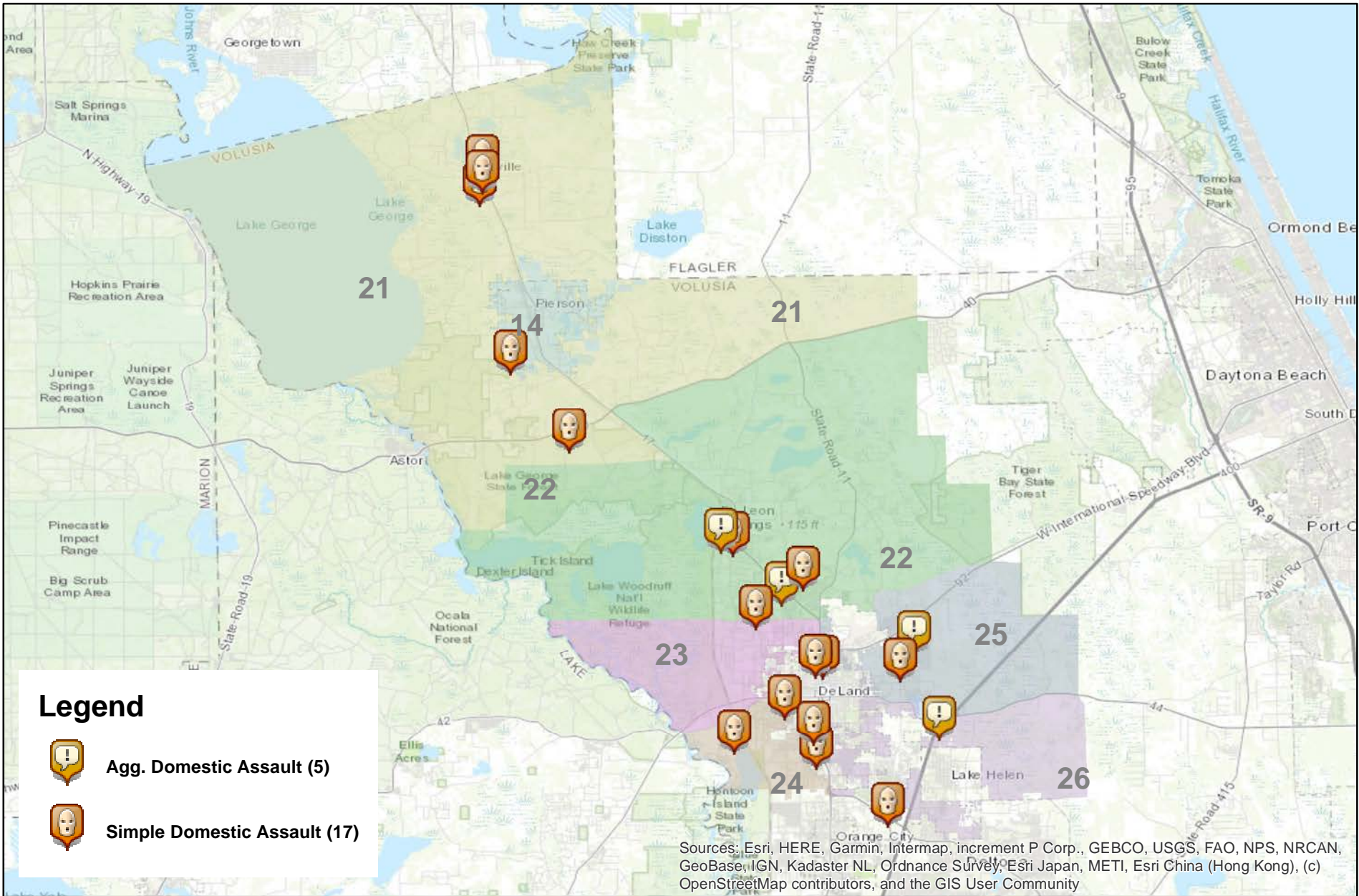

**Legend**

-  Agg. Domestic Assault (5)
-  Simple Domestic Assault (17)

Sources: Esri, HERE, Garmin, Intermap, increment P Corp., GEBCO, USGS, FAO, NPS, NRCAN, GeoBase, IGN, Kadaster NL, Ordnance Survey, Esri Japan, METI, Esri China (Hong Kong), (c) OpenStreetMap contributors, and the GIS User Community



Prepared by: VC Crime Center  
 Crime Intelligence Analyst  
 Volusia Sheriff's Office  
 Printed On: 11/9/2021



\* Map reflects total number of Incidents and not total number of victims



This is not a legal document. due to address incompatibilities, some incidents may not be represented and the information on this map should not be viewed as the legal representation of property boundaries, roads, facilities. etc.

# District 2 Sexual Batteries 10/10/2021 thru 11/06/2021

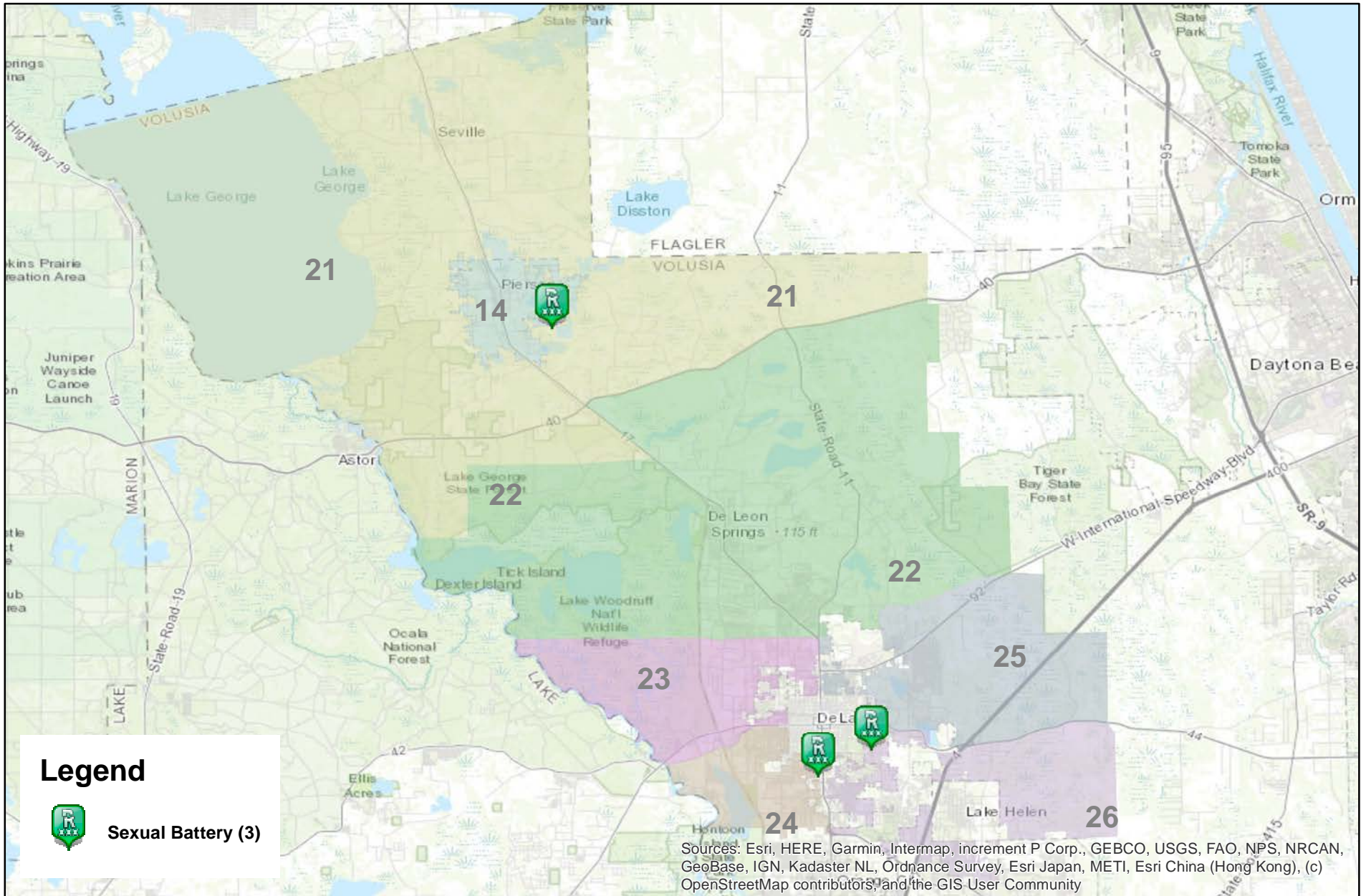

Prepared by: VC Crime Center  
Crime Intelligence Analyst  
Volusia Sheriff's Office  
Printed On: 11/9/2021

0 1 2 4 6 8 10 Miles  
\* Map reflects total number of Incidents and not total number of victims



This is not a legal document. due to address incompatibilities, some incidents may not be represented and the information on this map should not be viewed as the legal representation of property boundaries, roads, facilities. etc.

# District 2 Hot Zone 26

## 10/10/2021 thru 11/06/2021

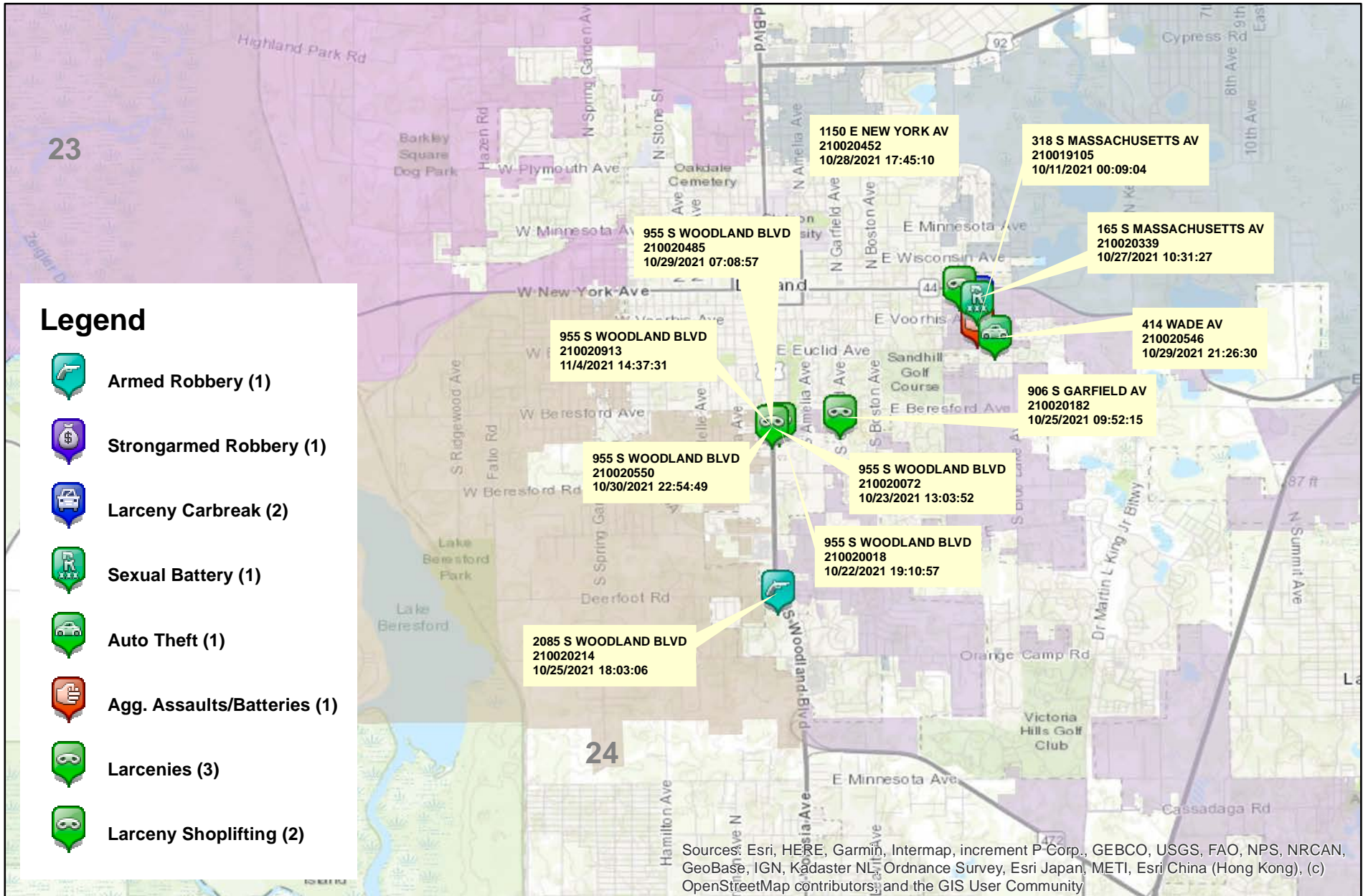

Prepared by: VC Crime Center  
 Crime Intelligence Analyst  
 Volusia Sheriff's Office  
 Printed On: 11/9/2021

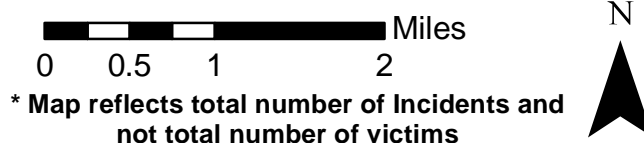

This is not a legal document. due to address incompatibilities, some incidents may not be represented and the information on this map should not be viewed as the legal representation of property boundaries, roads, facilities. etc.

## District 2 - Part 1 Crimes by Zone 10/10/2021 through 11/06/2021

Volusia County Sheriff's Office	Total	14	21	22	23	24	25	26	CT
<b>Total</b>	<u>45</u>	<u>1</u>	<u>3</u>	<u>7</u>	<u>2</u>	<u>9</u>	<u>8</u>	<u>12</u>	<u>3</u>
<b>Aggravated Assaults</b>	<u>7</u>	<u>0</u>	<u>0</u>	<u>2</u>	<u>0</u>	<u>1</u>	<u>1</u>	<u>1</u>	<u>2</u>
<b>Auto Thefts</b>	<u>5</u>	<u>0</u>	<u>1</u>	<u>0</u>	<u>2</u>	<u>1</u>	<u>0</u>	<u>1</u>	<u>0</u>
<b>Burglary Non-Residence</b>	<u>1</u>	<u>0</u>	<u>0</u>	<u>0</u>	<u>0</u>	<u>1</u>	<u>0</u>	<u>0</u>	<u>0</u>
<b>Burglary Residence</b>	<u>3</u>	<u>0</u>	<u>0</u>	<u>2</u>	<u>0</u>	<u>0</u>	<u>1</u>	<u>0</u>	<u>0</u>
<b>Homicide</b>	<u>0</u>	<u>0</u>	<u>0</u>	<u>0</u>	<u>0</u>	<u>0</u>	<u>0</u>	<u>0</u>	<u>0</u>
<b>Larceny All Other</b>	<u>14</u>	<u>0</u>	<u>2</u>	<u>2</u>	<u>0</u>	<u>2</u>	<u>4</u>	<u>3</u>	<u>1</u>
<b>Larceny Carbreak</b>	<u>6</u>	<u>0</u>	<u>0</u>	<u>0</u>	<u>0</u>	<u>3</u>	<u>1</u>	<u>2</u>	<u>0</u>
<b>Larceny Shoplifting</b>	<u>3</u>	<u>0</u>	<u>0</u>	<u>0</u>	<u>0</u>	<u>0</u>	<u>1</u>	<u>2</u>	<u>0</u>
<b>Robbery Armed</b>	<u>1</u>	<u>0</u>	<u>0</u>	<u>0</u>	<u>0</u>	<u>0</u>	<u>0</u>	<u>1</u>	<u>0</u>
<b>Robbery Strongarmed</b>	<u>2</u>	<u>0</u>	<u>0</u>	<u>1</u>	<u>0</u>	<u>0</u>	<u>0</u>	<u>1</u>	<u>0</u>
<b>Sexual Battery</b>	<u>3</u>	<u>1</u>	<u>0</u>	<u>0</u>	<u>0</u>	<u>1</u>	<u>0</u>	<u>1</u>	<u>0</u>

\*The Aggravated Assault, Auto Theft,& Sexual Battery statistics reflect the total number of incidents, it does not indicate the total number of victims or vehicles.

The Highlighted numbers indicate zones with higher levels of activity.

Last UCR build date: 11/8/2021 7:09:00 PM

# COMPSTAT REPORT



## INVESTIGATIVE SERVICES SECTION

Period 21-10: October 10, 2021 – November 06, 2021

*Captain Eric Dietrich*

# Agencywide Auto Recoveries 10/10/2021 thru 11/06/2021

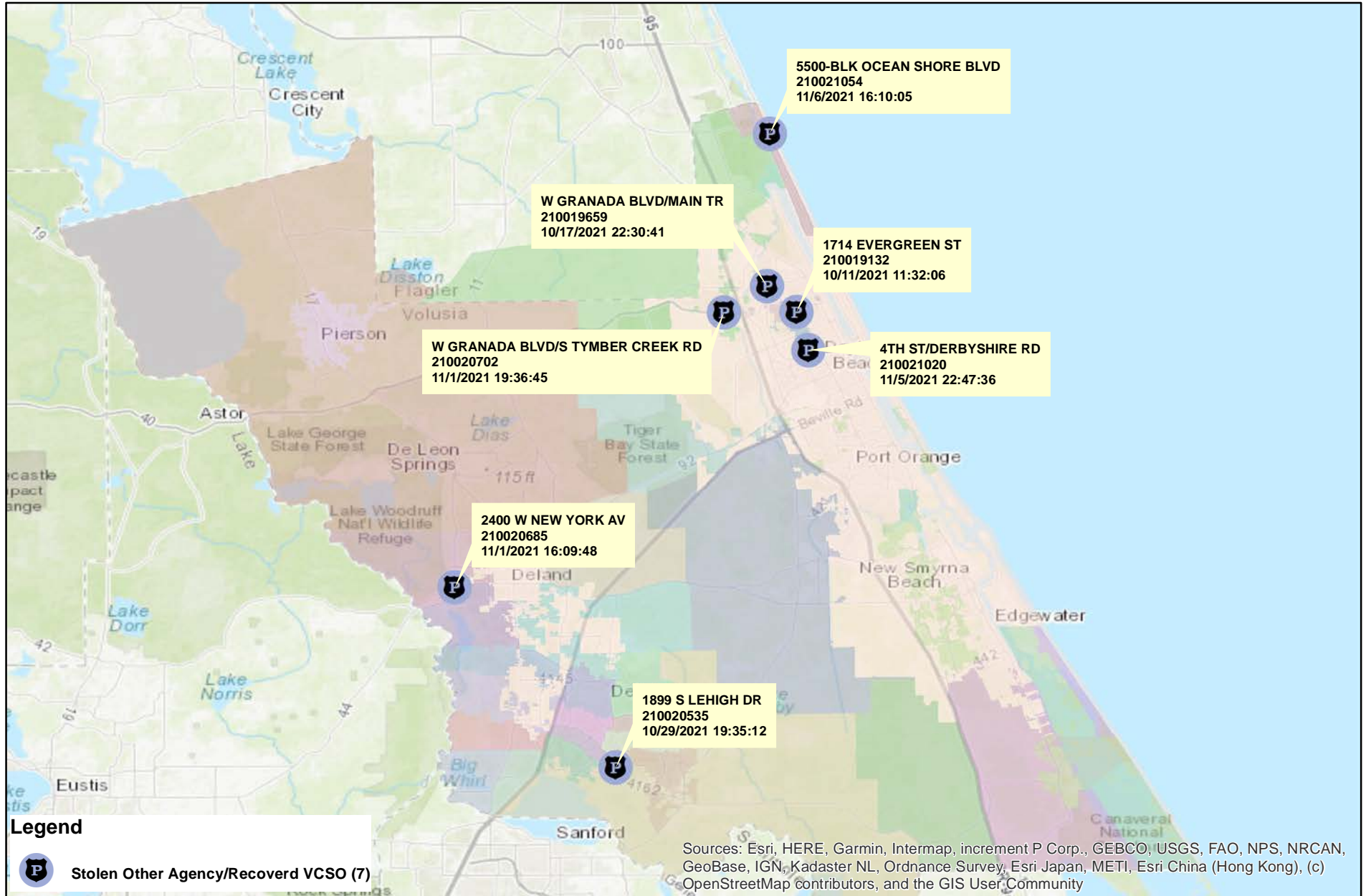

Prepared by: VC Crime Center  
Crime Intelligence Analyst  
Volusia Sheriff's Office  
Printed On: 11/9/2021

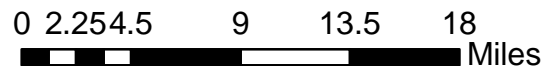

This is not a legal document.  
Due to address incompatibilities, some incidents may not be represented and the information on this map should not be viewed as the legal representation of property boundaries, roads, facilities, etc.

# District 2 Part 1 Arrests 10/10/2021 thru 11/06/2021

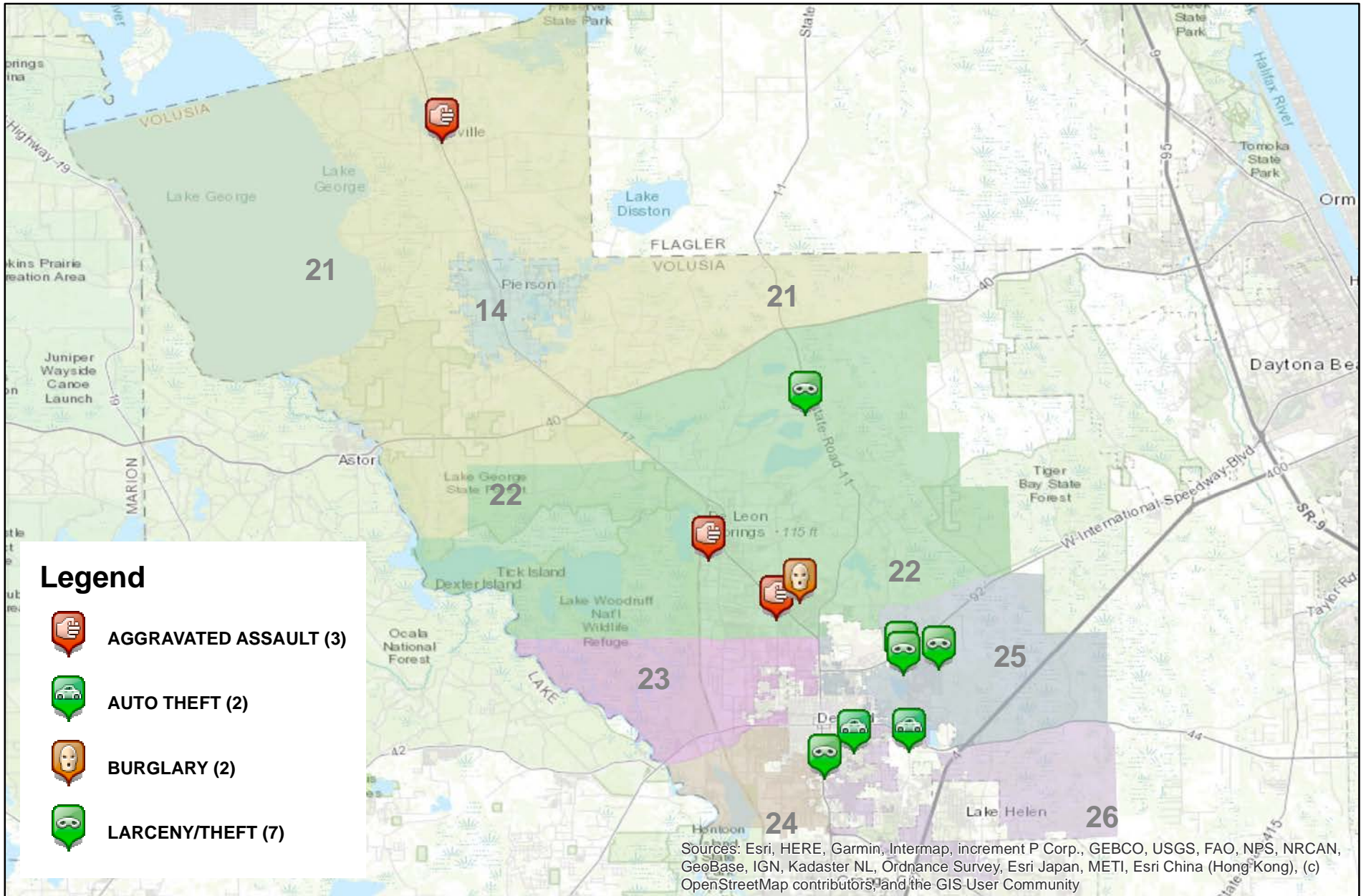

Prepared by: VC Crime Center  
Crime Intelligence Analyst  
Volusia Sheriff's Office  
Printed On: 11/9/2021

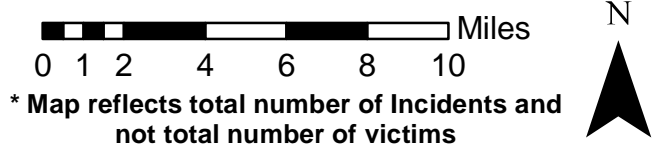

This is not a legal document. due to address incompatibilities, some incidents may not be represented and the information on this map should not be viewed as the legal representation of property boundaries, roads, facilities. etc.



# District 2 Homicides

## 01/01/2021 thru 11/06/2021

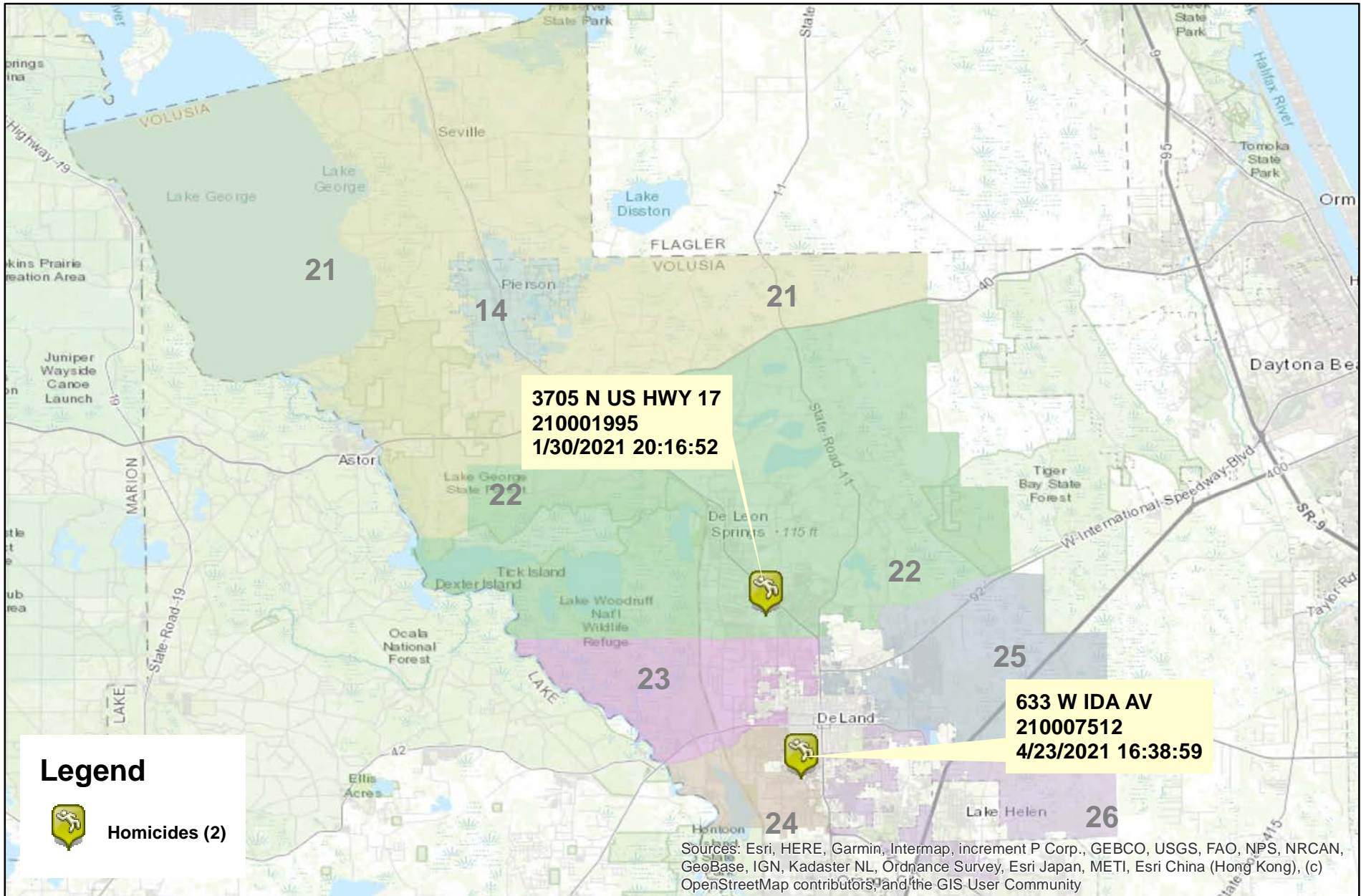

**Legend**



Homicides (2)

Sources: Esri, HERE, Garmin, Intermap, increment P Corp., GEBCO, USGS, FAO, NPS, NRCAN, GeoBase, IGN, Kadaster NL, Ordnance Survey, Esri Japan, METI, Esri China (Hong Kong), (c) OpenStreetMap contributors, and the GIS User Community



Prepared by: VC Crime Center  
 Crime Intelligence Analyst  
 Volusia Sheriff's Office  
 Printed On: 11/9/2021

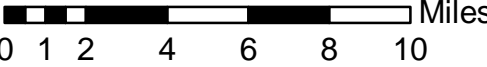

Miles

\* Map reflects total number of Incidents and not total number of victims



This is not a legal document. due to address incompatibilities, some incidents may not be represented and the information on this map should not be viewed as the legal representation of property boundaries, roads, facilities. etc.

# COMPSTAT REPORT



## EAST VOLUSIA

Period 21-10: October 10, 2021 – November 06, 2021

***Sheriff Michael J. Chitwood***  
*Chief Deputy Joseph Gallagher*

# Volusia Sheriff's Office Districts

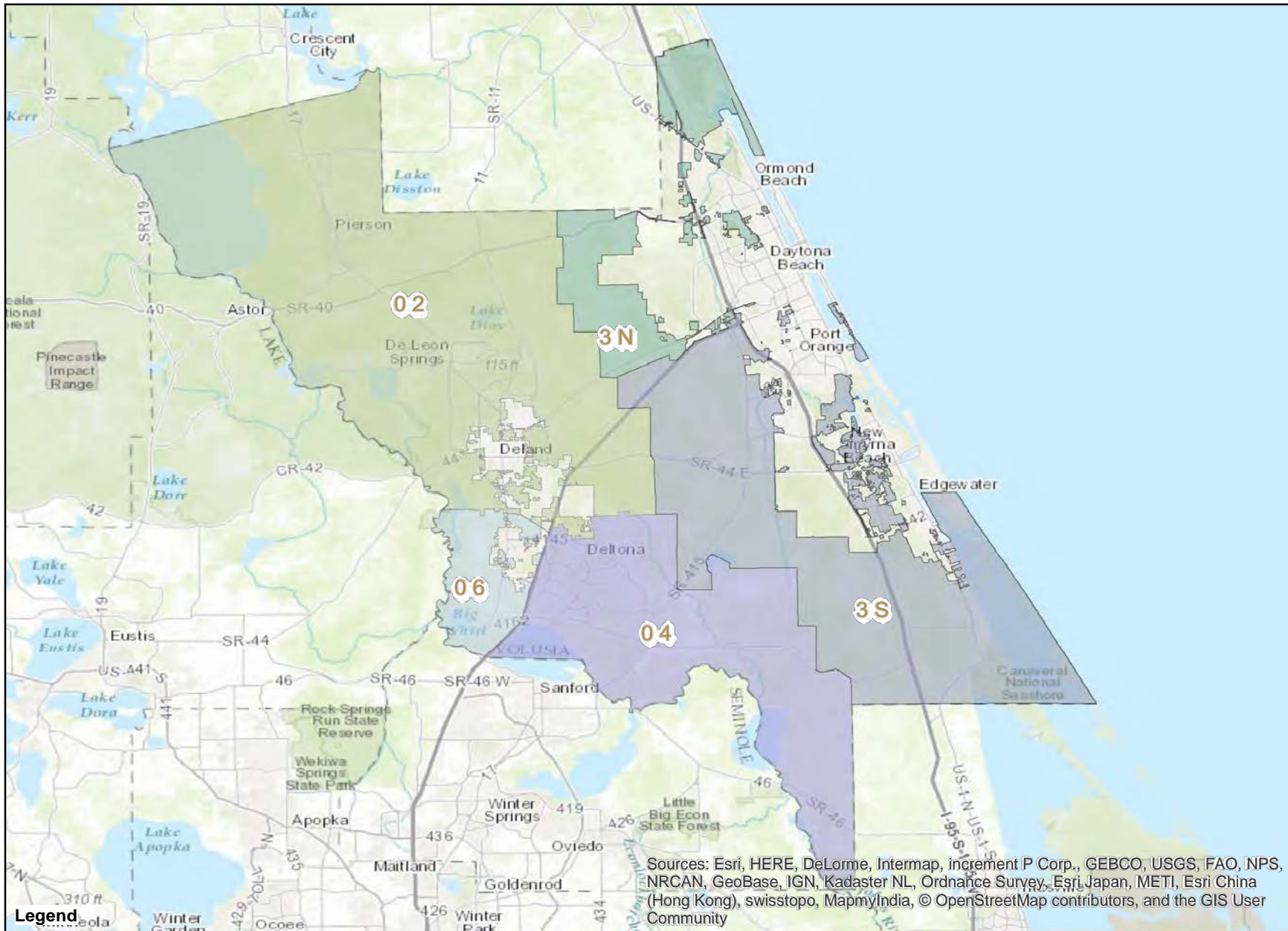

Sources: Esri, HERE, DeLorme, Intermap, increment P Corp., GEBCO, USGS, FAO, NPS, NRCAN, GeoBase, IGN, Kadaster NL, Ordnance Survey, Esri Japan, METI, Esri China (Hong Kong), swisstopo, MapmyIndia, © OpenStreetMap contributors, and the GIS User Community



Prepared by: Patrick Harding  
 Crime Intelligence Analyst  
 Volusia Sheriff's Office  
 Printed On: 5/10/2017

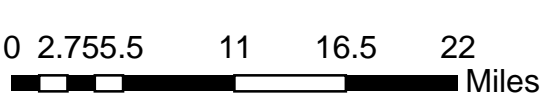

This is not a legal document. Due to address incompatibilities, some incidents may not be represented and the information on this map should not be viewed as the legal representation of property boundaries, roads, facilities, etc.

# COMPSTAT REPORT



## CRIME STATISTICS – DISTRICT 3 NORTH

Period 21-10: October 10, 2021 – November 06, 2021

*Captain Paul Adkins*

## COMPSTAT STATISTICAL CRIME COMPARISON TO PREVIOUS 28 DAY PERIODS

District 3 North	7/18/2021	10/10/2021		8/15/2021	10/10/2021		9/12/2021	10/10/2021		<b>3 Periods</b>
Volusia County Sheriff's Office	8/14/2021	11/6/2021		9/11/2021	11/6/2021		10/9/2021	11/6/2021		<b>Average %</b>
VCSO Offense Data	Current - 3	Current (28d)	% Change	Current - 2	Current (28d)	% Change	Current - 1	Current (28d)	% Change	Change
Homicides	0	0	0%	0	0	0%	1	<u>0</u>	-100%	-33%
Auto Thefts	4	4	0%	2	4	100%	3	<u>4</u>	33%	44%
<b>Total Burglaries</b>	<b>1</b>	<b>4</b>	300%	<b>2</b>	<b>4</b>	100%	<b>3</b>	<b>4</b>	33%	144%
Residence	1	4	300%	2	4	100%	2	<u>4</u>	100%	167%
Non Residence	0	0	0%	0	0	0%	1	<u>0</u>	-100%	-33%
<b>Total Larcenies</b>	<b>13</b>	<b>9</b>	-31%	<b>14</b>	<b>9</b>	-36%	<b>8</b>	<b>9</b>	13%	-18%
Larcenies	6	5	-17%	11	5	-55%	5	<u>5</u>	0%	-24%
Larceny Carbreak	6	2	-67%	3	2	-33%	0	<u>2</u>	N/A	-33%
Larceny Shoplifting	1	1	0%	0	1	N/A	1	<u>1</u>	0%	0%
Larceny Bicycle	0	1	N/A	0	1	N/A	2	<u>1</u>	-50%	-17%
<b>Total Robberies</b>	<b>0</b>	<b>1</b>	N/A	<b>2</b>	<b>1</b>	-50%	<b>1</b>	<b>1</b>	0%	-17%
Armed	0	0	0%	0	0	0%	0	<u>0</u>	0%	0%
Strongarmed	0	1	N/A	2	1	-50%	1	<u>1</u>	0%	-17%
<b>Total Agg. Assaults/Bat.</b>	<b>5</b>	<b>4</b>	-20%	<b>4</b>	<b>4</b>	0%	<b>7</b>	<b>4</b>	-43%	-21%
Agg. Assaults/Batteries	0	2	N/A	3	2	-33%	3	<u>2</u>	-33%	-22%
Agg. Domestic Assault/Batteries	5	2	-60%	1	2	100%	4	<u>2</u>	-50%	-3%
Person Shot	0	0	0%	0	0	0%	0	<u>0</u>	0%	0%
<b>Total Sexual Bat.</b>	<b>1</b>	<b>1</b>	0%	<b>2</b>	<b>1</b>	-50%	<b>0</b>	<b>1</b>	N/A	-17%
Sexual Battery	0	0	0%	1	0	-100%	0	<u>0</u>	0%	-33%
Sexual Battery Child	1	1	0%	1	1	0%	0	<u>1</u>	N/A	0%
<b>Total Part One Crimes</b>	<b>24</b>	<b>23</b>	-4%	<b>26</b>	<b>23</b>	-12%	<b>23</b>	<b>23</b>	0%	-5%
Part One Property Crimes	18	17	-6%	18	17	-6%	14	<u>17</u>	21%	3%
Part One Person Crimes	6	6	0%	8	6	-25%	9	<u>6</u>	-33%	-19%
<b>Total Calls For Service</b>	<b>1,122</b>	<b>1,051</b>	-6%	<b>1,094</b>	<b>1,051</b>	-4%	<b>1,011</b>	<b>1,051</b>	4%	-2%
Firearm Offenses	0	0	0%	1	0	-100%	1	<u>0</u>	-100%	-67%
All Domestic Violence Cases	21	12	-43%	16	12	-25%	14	<u>12</u>	-14%	-27%

NOTE: This Crime data is preliminary and subject to reclassification upon further investigation. The data above reflects the total number of offenses, it does not indicate the total number of incidents. N/A = Not Applicable

Last UCR build date: 11/8/2021 7:09:00 PM

**January 1, 2021 through November 6, 2021 compared to the same periods in 2019 and 2020**

<b>Volusia County Sheriff's Office</b>	<b>YTD</b>	<b>YTD</b>	<b>2019-2020</b>	<b>YTD</b>	<b>YTD</b>	<b>2020-2021</b>	<b>YTD</b>	<b>YTD</b>	<b>2019-2021</b>	<b>% OF</b>
<b>District 3 North</b>	<b>2019</b>	<b>2020</b>	<b>% Change</b>	<b>2020</b>	<b>2021</b>	<b>%Change</b>	<b>2019</b>	<b>2021</b>	<b>%Change</b>	<b>COUNTYWIDE</b>
Homicides	1	1	0%	1	4	300%	1	4	300%	33%
Auto Thefts	41	23	-44%	23	27	17%	41	27	-34%	17%
<b>Total Burglaries</b>	<b>61</b>	<b>27</b>	<b>-56%</b>	<b>27</b>	<b>22</b>	<b>-19%</b>	<b>61</b>	<b>22</b>	<b>-64%</b>	<b>11%</b>
Residence	53	20	-62%	20	18	-10%	53	18	-66%	11%
Non Residence	8	7	-13%	7	4	-43%	8	4	-50%	11%
<b>Total Larcenies</b>	<b>220</b>	<b>145</b>	<b>-34%</b>	<b>145</b>	<b>111</b>	<b>-23%</b>	<b>220</b>	<b>111</b>	<b>-50%</b>	<b>13%</b>
Larcenies	121	76	-37%	76	61	-20%	121	61	-50%	13%
Larceny Carbreak	68	44	-35%	44	36	-18%	68	36	-47%	18%
Larceny Shoplifting	18	13	-28%	13	8	-38%	18	8	-56%	5%
Larceny Bicycle	13	12	-8%	12	6	-50%	13	6	-54%	19%
<b>Total Robberies</b>	<b>11</b>	<b>16</b>	<b>45%</b>	<b>16</b>	<b>19</b>	<b>19%</b>	<b>11</b>	<b>19</b>	<b>73%</b>	<b>15%</b>
Armed	4	3	-25%	3	4	33%	4	4	0%	21%
Strongarmed	7	13	86%	13	15	15%	7	15	114%	13%
<b>Total Agg. Assaults/Bat.</b>	<b>45</b>	<b>48</b>	<b>7%</b>	<b>48</b>	<b>51</b>	<b>6%</b>	<b>45</b>	<b>51</b>	<b>13%</b>	<b>N/A</b>
Agg. Assaults/Batteries	22	30	36%	30	21	-30%	22	21	-5%	10%
Agg. Domestic Assault/Batteries	23	18	-22%	18	30	67%	23	30	30%	15%
Person Shot	0	1	N/A	1	2	100%	0	2	N/A	13%
<b>Total Sexual Bat.</b>	<b>3</b>	<b>8</b>	<b>167%</b>	<b>8</b>	<b>9</b>	<b>13%</b>	<b>3</b>	<b>9</b>	<b>200%</b>	<b>11%</b>
Sexual Battery	0	2	N/A	2	3	50%	0	3	N/A	10%
Sexual Battery Child	3	6	100%	6	6	0%	3	6	100%	11%
<b>Total Part One Crimes</b>	<b>382</b>	<b>268</b>	<b>-30%</b>	<b>268</b>	<b>243</b>	<b>-9%</b>	<b>382</b>	<b>243</b>	<b>-36%</b>	<b>14%</b>
Part One Property Crimes	322	195	-39%	195	160	-18%	322	160	-50%	13%
Part One Person Crimes	60	73	22%	73	83	14%	60	83	38%	13%
<b>Total Calls For Service</b>	<b>14,959</b>	<b>13,548</b>	<b>-9%</b>	<b>13,548</b>	<b>12,211</b>	<b>-10%</b>	<b>14,959</b>	<b>12,211</b>	<b>-18%</b>	<b>14%</b>
Firearm Offenses	16	13	-19%	13	10	-23%	16	10	-38%	7%
All Domestic Violence Cases	176	139	-21%	139	168	21%	176	168	-5%	14%

NOTE: This Crime data is preliminary and subject to reclassification upon further investigation. The data above reflects the total number of offenses, it does not indicate the total number of incidents. There were incidents that did not code into either district. These are included in the Countywide Total. N/A = Not Applicable

Last UCR build date: 11/8/2021 7:09:00 PM

## January 1, 2021 through November 6, 2021 compared to the same periods in 2019 and 2020

Volusia County Sheriff's Office District 3 North Clearances	YTD 2019					YTD 2020					YTD 2021				
	Offense	Clrs	% Clr	Adult	Juv	Offense	Clrs	% Clr	Adult	Juv	Offense	Clrs	% Clr	Adult	Juv
Homicides	1	1	100%	1	0	1	0	0%	0	0	4	<a href="#">4</a>	100%	4	0
Auto Thefts	41	16	39%	15	1	23	12	52%	10	2	27	<a href="#">10</a>	37%	9	1
<b>Total Burglaries</b>	<b>61</b>	<b>22</b>	<b>36%</b>	<b>22</b>	<b>0</b>	<b>27</b>	<b>12</b>	<b>44%</b>	<b>12</b>	<b>0</b>	<b>22</b>	<b>9</b>	<b>41%</b>	<b>8</b>	<b>1</b>
Residence	53	20	38%	20	0	20	8	40%	8	0	18	<a href="#">9</a>	50%	8	1
Non Residence	8	2	25%	2	0	7	4	57%	4	0	4	<a href="#">0</a>	0%	0	0
<b>Total Larcenies</b>	<b>220</b>	<b>71</b>	<b>32%</b>	<b>66</b>	<b>5</b>	<b>145</b>	<b>34</b>	<b>23%</b>	<b>32</b>	<b>2</b>	<b>111</b>	<b>26</b>	<b>23%</b>	<b>26</b>	<b>0</b>
Larcenies	121	45	37%	43	2	76	15	20%	15	0	61	<a href="#">15</a>	25%	15	0
Larceny Carbreak	68	11	16%	9	2	44	12	27%	10	2	36	<a href="#">9</a>	25%	9	0
Larceny Shoplifting	18	14	78%	13	1	13	5	38%	5	0	8	<a href="#">2</a>	25%	2	0
Larceny Bicycle	13	1	8%	1	0	12	2	17%	2	0	6	<a href="#">0</a>	0%	0	0
<b>Total Robberies</b>	<b>11</b>	<b>8</b>	<b>73%</b>	<b>8</b>	<b>0</b>	<b>16</b>	<b>15</b>	<b>94%</b>	<b>15</b>	<b>0</b>	<b>19</b>	<b>16</b>	<b>84%</b>	<b>16</b>	<b>0</b>
Armed	4	2	50%	2	0	3	2	67%	2	0	4	<a href="#">4</a>	100%	4	0
Strongarmed	7	6	86%	6	0	13	13	100%	13	0	15	<a href="#">12</a>	80%	12	0
<b>Total Agg. Assaults/Bat.</b>	<b>45</b>	<b>36</b>	<b>80%</b>	<b>33</b>	<b>3</b>	<b>48</b>	<b>39</b>	<b>81%</b>	<b>38</b>	<b>1</b>	<b>51</b>	<b>41</b>	<b>80%</b>	<b>38</b>	<b>3</b>
Agg. Assaults/Batteries	22	16	73%	16	0	30	22	73%	21	1	21	<a href="#">14</a>	67%	13	1
Agg. Domestic Assault/Batteries	23	20	87%	17	3	18	17	94%	17	0	30	<a href="#">27</a>	90%	25	2
Person Shot	0	0	0%	0	0	1	1	100%	1	0	2	<a href="#">1</a>	50%	1	0
<b>Total Sexual Bat.</b>	<b>3</b>	<b>2</b>	<b>67%</b>	<b>2</b>	<b>0</b>	<b>8</b>	<b>4</b>	<b>50%</b>	<b>4</b>	<b>0</b>	<b>9</b>	<b>6</b>	<b>67%</b>	<b>3</b>	<b>3</b>
Sexual Battery	0	0	0%	0	0	2	1	50%	1	0	3	<a href="#">1</a>	33%	1	0
Sexual Battery Child	3	2	67%	2	0	6	3	50%	3	0	6	<a href="#">5</a>	83%	2	3
<b>Total Part One Crimes</b>	<b>382</b>	<b>156</b>	<b>41%</b>	<b>144</b>	<b>9</b>	<b>268</b>	<b>116</b>	<b>43%</b>	<b>111</b>	<b>5</b>	<b>243</b>	<b>112</b>	<b>46%</b>	<b>104</b>	<b>8</b>
Part One Property Crimes	322	109	34%	103	6	195	58	30%	54	4	160	<a href="#">45</a>	28%	43	2
Part One Person Crimes	60	47	78%	41	3	73	58	79%	57	1	83	<a href="#">67</a>	81%	61	6

NOTE: This Crime data is preliminary and subject to reclassification upon further investigation. The data above reflects the total number of offenses, it does not indicate the total number of incidents.

Last UCR build date: 11/8/2021 7:09:00 PM

# District 3 North Auto Thefts

## 10/10/2021 thru 11/06/2021

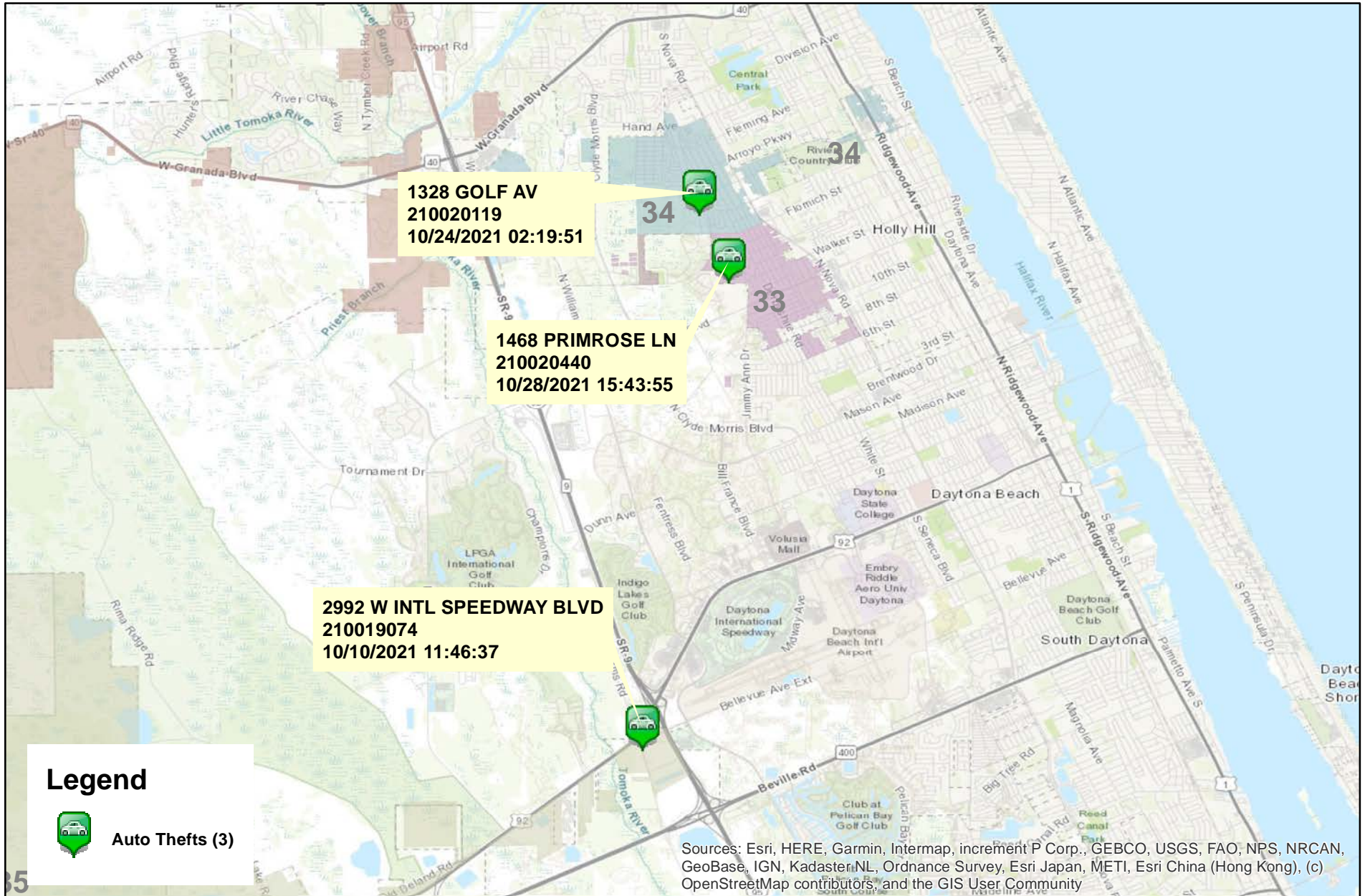

Prepared by: VC Crime Center  
 Crime Intelligence Analyst  
 Volusia Sheriff's Office  
 Printed On: 11/9/2021

0 0.5 1 2 3 Miles  
 \* Map reflects total number of Incidents and not total number of victims



This is not a legal document. due to address incompatibilities, some incidents may not be represented and the information on this map should not be viewed as the legal representation of property boundaries, roads, facilities. etc.



# District 3 North Burglaries 10/10/2021 thru 11/06/2021

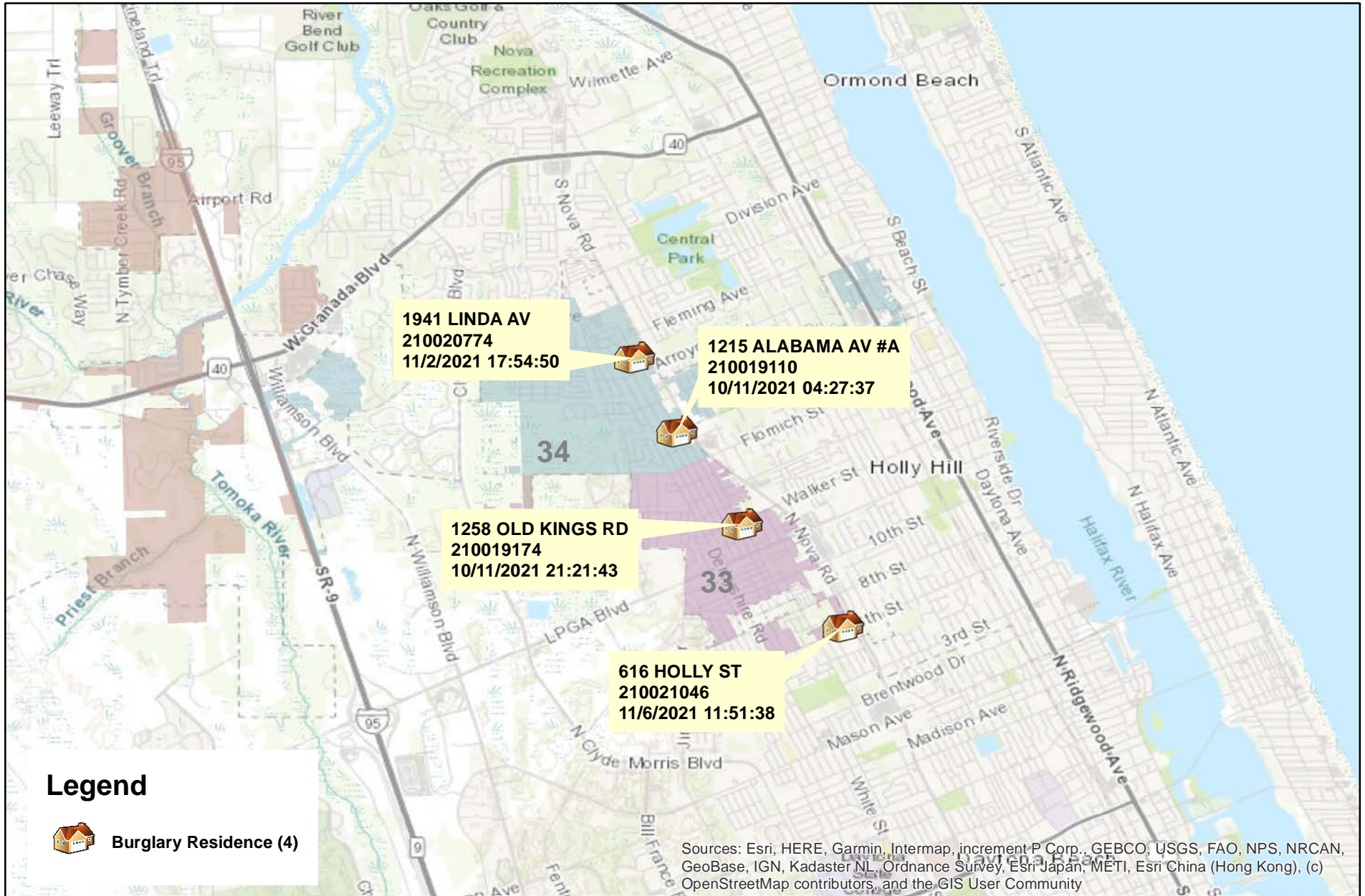

Prepared by: VC Crime Center  
 Crime Intelligence Analyst  
 Volusia Sheriff's Office  
 Printed On: 11/9/2021

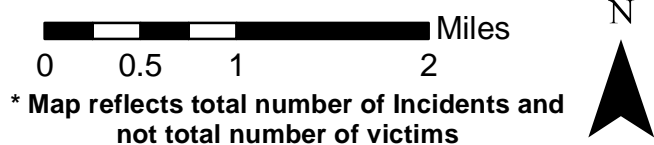

This is not a legal document. due to address incompatibilities, some incidents may not be represented and the information on this map should not be viewed as the legal representation of property boundaries, roads, facilities. etc.

# District 3 North Larceny Carbreaks 10/10/2021 thru 11/06/2021



Prepared by: VC Crime Center  
Crime Intelligence Analyst  
Volusia Sheriff's Office  
Printed On: 11/9/2021

0 0.5 1 2 Miles  
\* Map reflects total number of Incidents and not total number of victims



This is not a legal document. due to address incompatibilities, some incidents may not be represented and the information on this map should not be viewed as the legal representation of property boundaries, roads, facilities. etc.

# District 3 North Robberies

## 10/10/2021 thru 11/06/2021

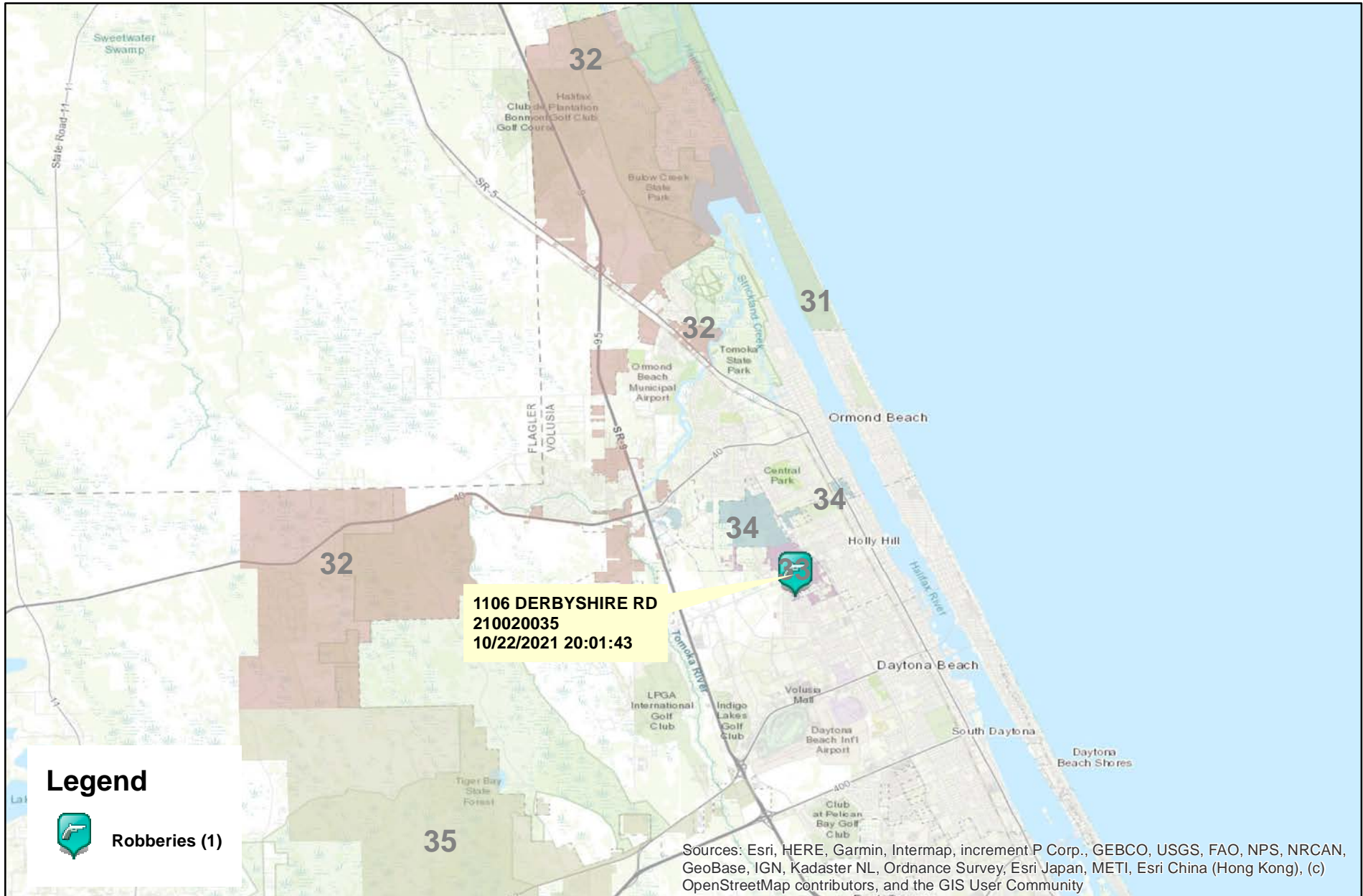

### Legend



Robberies (1)

Sources: Esri, HERE, Garmin, Intermap, increment P Corp., GEBCO, USGS, FAO, NPS, NRCAN, GeoBase, IGN, Kadaster NL, Ordnance Survey, Esri Japan, METI, Esri China (Hong Kong), (c) OpenStreetMap contributors, and the GIS User Community



Prepared by: VC Crime Center  
 Crime Intelligence Analyst  
 Volusia Sheriff's Office  
 Printed On: 11/9/2021

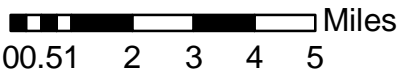

\* Map reflects total number of Incidents and not total number of victims



This is not a legal document. due to address incompatibilities, some incidents may not be represented and the information on this map should not be viewed as the legal representation of property boundaries, roads, facilities. etc.

# District 3 North Aggravated Assaults and Batteries

## 10/10/2021 thru 11/06/2021

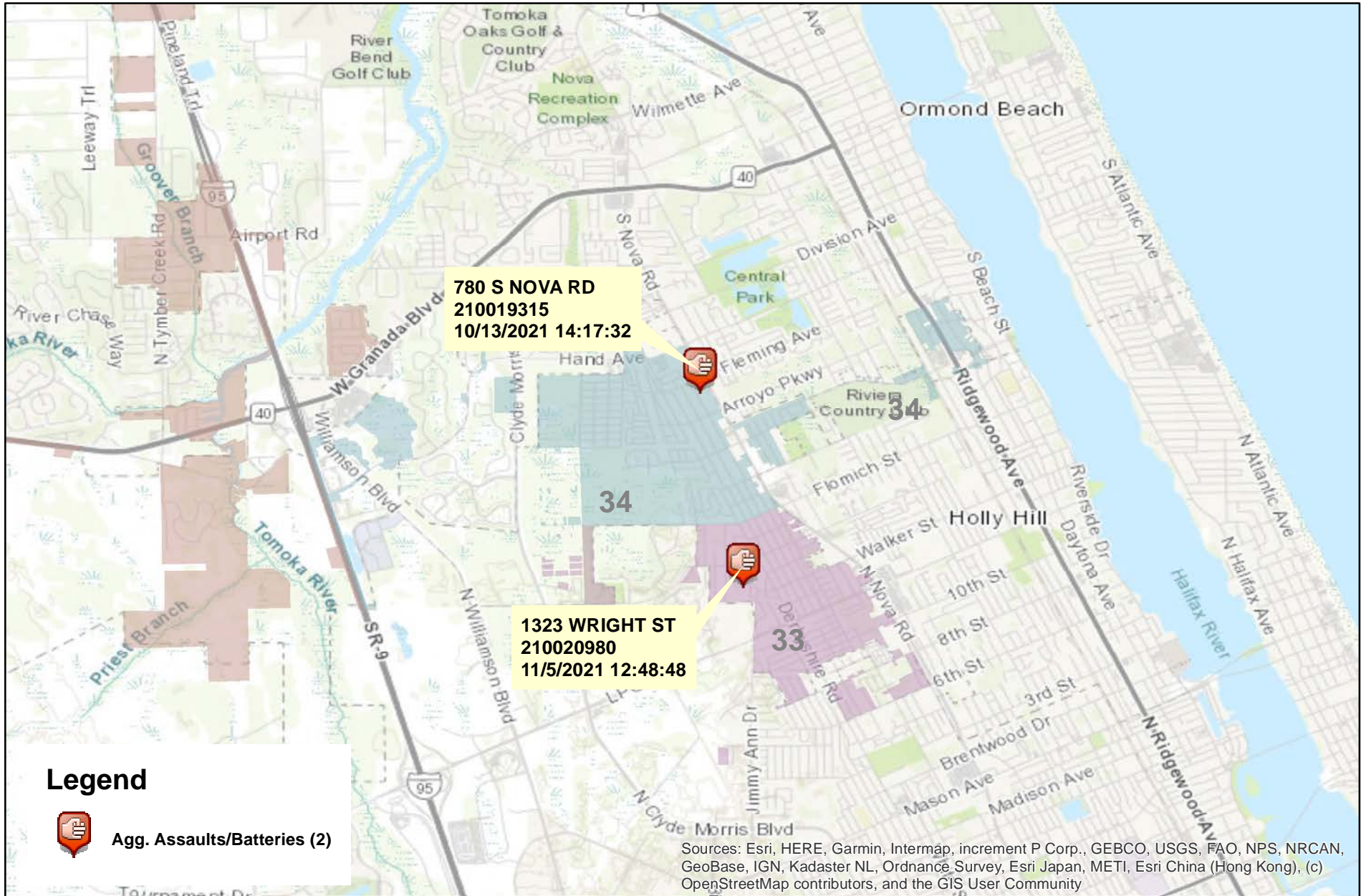

Prepared by: VC Crime Center  
Crime Intelligence Analyst  
Volusia Sheriff's Office  
Printed On: 11/9/2021

0 0.5 1 2 Miles  
\* Map reflects total number of Incidents and not total number of victims



This is not a legal document. due to address incompatibilities, some incidents may not be represented and the information on this map should not be viewed as the legal representation of property boundaries, roads, facilities. etc.

# District 3 North Domestic Assaults and Batteries

## 10/10/2021 thru 11/06/2021

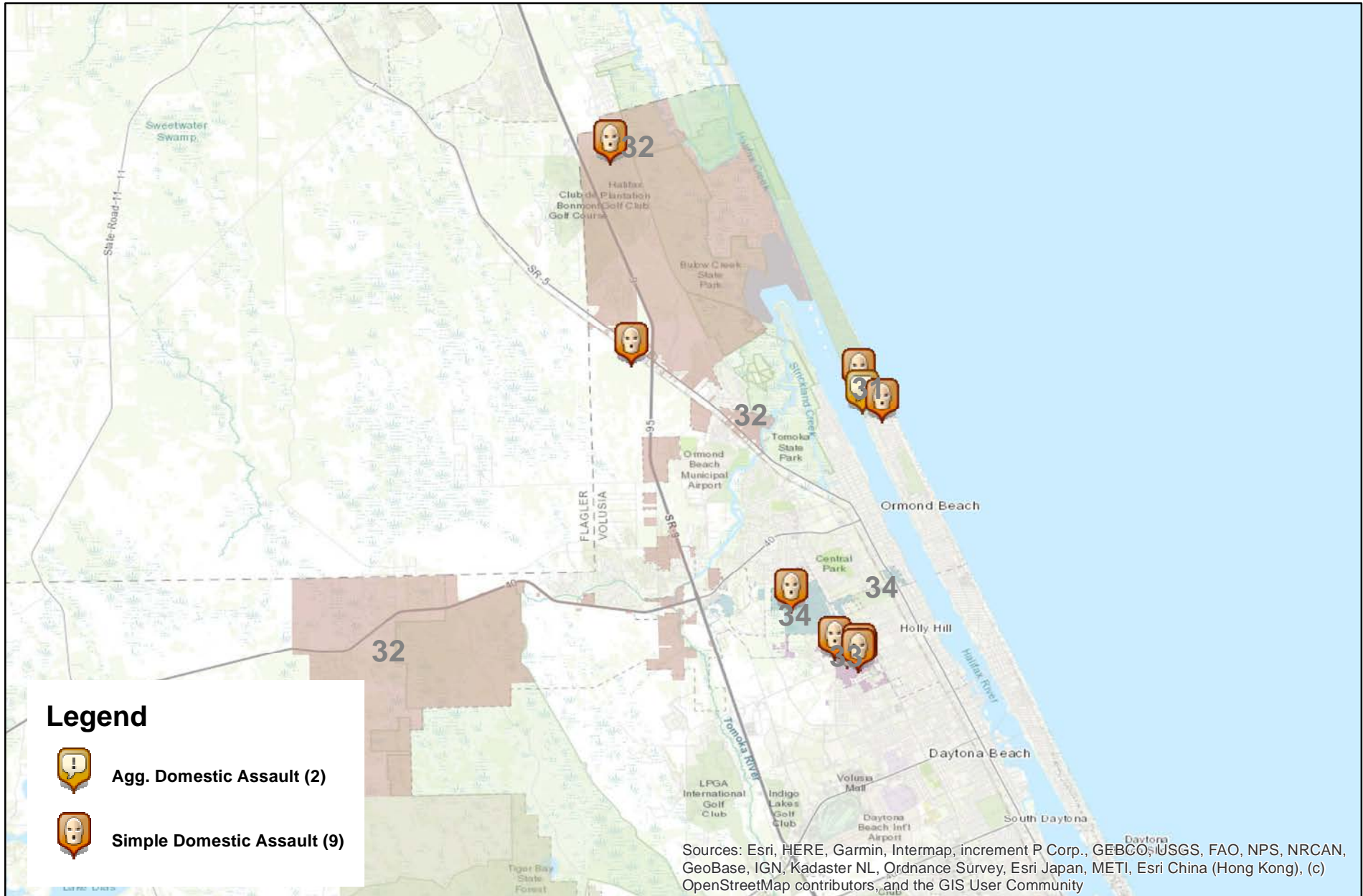

Prepared by: VC Crime Center  
 Crime Intelligence Analyst  
 Volusia Sheriff's Office  
 Printed On: 11/9/2021

00.51 2 3 4 5 Miles  
 \* Map reflects total number of Incidents and not total number of victims



This is not a legal document. due to address incompatibilities, some incidents may not be represented and the information on this map should not be viewed as the legal representation of property boundaries, roads, facilities. etc.

# District 3 North Sexual Batteries

## 10/10/2021 thru 11/06/2021

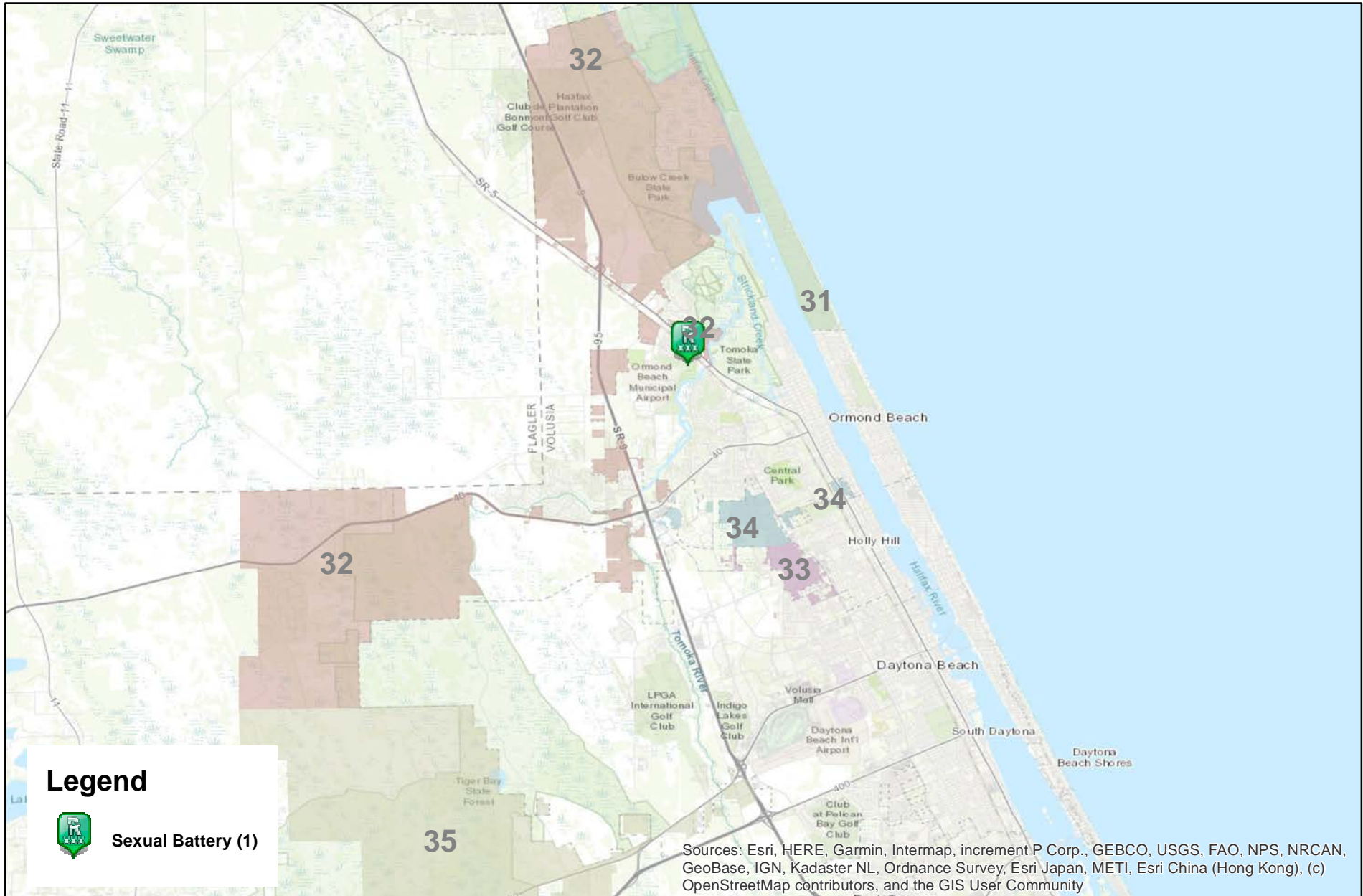

Prepared by: VC Crime Center  
Crime Intelligence Analyst  
Volusia Sheriff's Office  
Printed On: 11/9/2021

Miles  
00.51 2 3 4 5  
\* Map reflects total number of Incidents and not total number of victims



This is not a legal document.  
due to address incompatibilities, some  
incidents may not be represented and  
the information on this map should not be  
viewed as the legal representation of  
property boundaries, roads, facilities. etc.

# District 3 North Hot Zone 33

## 10/10/2021 thru 11/06/2021

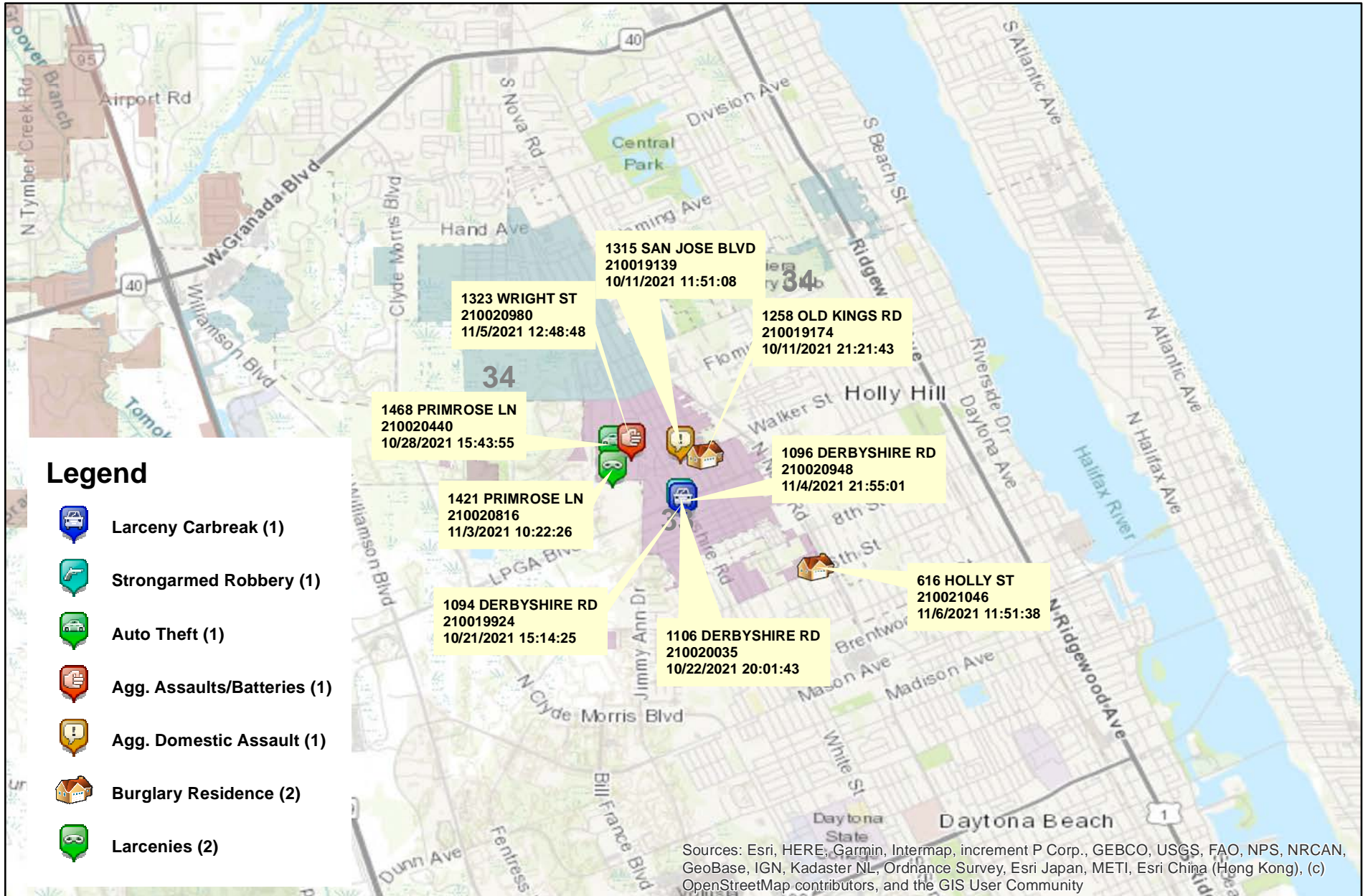

Prepared by: VC Crime Center  
 Crime Intelligence Analyst  
 Volusia Sheriff's Office  
 Printed On: 11/9/2021

0 0.5 1 2 Miles  
 \* Map reflects total number of Incidents and not total number of victims



This is not a legal document. due to address incompatibilities, some incidents may not be represented and the information on this map should not be viewed as the legal representation of property boundaries, roads, facilities. etc.

## District 3 North - Part 1 Crimes by Zone 10/10/2021 through 11/06/2021

Volusia County Sheriff's Office	Total	31	32	33	34	35	CT
<b>Total</b>	<u>21</u>	<u>2</u>	<u>2</u>	<u>9</u>	<u>6</u>	<u>0</u>	<u>2</u>
<b>Aggravated Assaults</b>	<u>4</u>	<u>1</u>	<u>0</u>	<u>2</u>	<u>0</u>	<u>0</u>	<u>1</u>
<b>Auto Thefts</b>	<u>3</u>	<u>0</u>	<u>0</u>	<u>1</u>	<u>1</u>	<u>0</u>	<u>1</u>
<b>Burglary Non-Residence</b>	<u>0</u>	<u>0</u>	<u>0</u>	<u>0</u>	<u>0</u>	<u>0</u>	<u>0</u>
<b>Burglary Residence</b>	<u>4</u>	<u>0</u>	<u>0</u>	<u>2</u>	<u>2</u>	<u>0</u>	<u>0</u>
<b>Homicide</b>	<u>0</u>	<u>0</u>	<u>0</u>	<u>0</u>	<u>0</u>	<u>0</u>	<u>0</u>
<b>Larceny All Other</b>	<u>5</u>	<u>0</u>	<u>1</u>	<u>2</u>	<u>2</u>	<u>0</u>	<u>0</u>
<b>Larceny Carbreak</b>	<u>2</u>	<u>0</u>	<u>0</u>	<u>1</u>	<u>1</u>	<u>0</u>	<u>0</u>
<b>Larceny Shoplifting</b>	<u>1</u>	<u>1</u>	<u>0</u>	<u>0</u>	<u>0</u>	<u>0</u>	<u>0</u>
<b>Robbery Armed</b>	<u>0</u>	<u>0</u>	<u>0</u>	<u>0</u>	<u>0</u>	<u>0</u>	<u>0</u>
<b>Robbery Strongarmed</b>	<u>1</u>	<u>0</u>	<u>0</u>	<u>1</u>	<u>0</u>	<u>0</u>	<u>0</u>
<b>Sexual Battery</b>	<u>1</u>	<u>0</u>	<u>1</u>	<u>0</u>	<u>0</u>	<u>0</u>	<u>0</u>

\*The Aggravated Assault, Auto Theft,& Sexual Battery statistics reflect the total number of incidents, it does not indicate the total number of victims or vehicles.

The Highlighted numbers indicate zones with higher levels of activity.

Last UCR build date: 11/8/2021 7:09:00 PM



# COMPSTAT REPORT



## CRIME STATISTICS – DISTRICT 3 SOUTH

Period 21-10: October 10, 2021 – November 06, 2021

*Captain Paul Adkins*

## COMPSTAT STATISTICAL CRIME COMPARISON TO PREVIOUS 28 DAY PERIODS

District 3 South	7/18/2021	10/10/2021		8/15/2021	10/10/2021		9/12/2021	10/10/2021		<b>3 Periods</b>
Volusia County Sheriff's Office	8/14/2021	11/6/2021		9/11/2021	11/6/2021		10/9/2021	11/6/2021		<b>Average %</b>
VCSO Offense Data	Current - 3	Current (28d)	% Change	Current - 2	Current (28d)	% Change	Current - 1	Current (28d)	% Change	Change
Homicides	0	0	0%	0	0	0%	0	<u>0</u>	0%	0%
Auto Thefts	3	4	33%	1	4	300%	1	<u>4</u>	300%	211%
<b>Total Burglaries</b>	<b>1</b>	<b>2</b>	100%	<b>5</b>	<b>2</b>	-60%	<b>0</b>	<b>2</b>	N/A	13%
Residence	1	2	100%	5	2	-60%	0	<u>2</u>	N/A	13%
Non Residence	0	0	0%	0	0	0%	0	<u>0</u>	0%	0%
<b>Total Larcenies</b>	<b>6</b>	<b>2</b>	-67%	<b>8</b>	<b>2</b>	-75%	<b>3</b>	<b>2</b>	-33%	-58%
Larcenies	4	1	-75%	7	1	-86%	2	<u>1</u>	-50%	-70%
Larceny Carbreak	2	0	-100%	0	0	0%	0	<u>0</u>	0%	-33%
Larceny Shoplifting	0	0	0%	0	0	0%	1	<u>0</u>	-100%	-33%
Larceny Bicycle	0	1	N/A	1	1	0%	0	<u>1</u>	N/A	0%
<b>Total Robberies</b>	<b>1</b>	<b>1</b>	0%	<b>0</b>	<b>1</b>	N/A	<b>0</b>	<b>1</b>	N/A	0%
Armed	0	0	0%	0	0	0%	0	<u>0</u>	0%	0%
Strongarmed	1	1	0%	0	1	N/A	0	<u>1</u>	N/A	0%
<b>Total Agg. Assaults/Bat.</b>	<b>0</b>	<b>4</b>	N/A	<b>4</b>	<b>4</b>	0%	<b>3</b>	<b>4</b>	75%	25%
Agg. Assaults/Batteries	0	3	N/A	2	3	67%	0	<u>3</u>	N/A	22%
Agg. Domestic Assault/Batteries	0	1	N/A	2	1	-50%	3	<u>1</u>	-67%	-39%
Person Shot	0	0	0%	0	0	0%	0	<u>0</u>	0%	0%
<b>Total Sexual Bat.</b>	<b>1</b>	<b>0</b>	-100%	<b>0</b>	<b>0</b>	0%	<b>0</b>	<b>0</b>	0%	-33%
Sexual Battery	0	0	0%	0	0	0%	0	<u>0</u>	0%	0%
Sexual Battery Child	1	0	-100%	0	0	0%	0	<u>0</u>	0%	-33%
<b>Total Part One Crimes</b>	<b>12</b>	<b>19</b>	58%	<b>18</b>	<b>19</b>	6%	<b>7</b>	<b>19</b>	171%	78%
Part One Property Crimes	10	8	-20%	14	8	-43%	4	<u>8</u>	100%	12%
Part One Person Crimes	2	11	450%	4	11	175%	3	<u>11</u>	267%	297%
<b>Total Calls For Service</b>	<b>1,274</b>	<b>1,097</b>	-14%	<b>1,274</b>	<b>1,097</b>	-14%	<b>1,355</b>	<b>1,097</b>	-19%	-16%
Firearm Offenses	0	6	N/A	1	6	500%	0	<u>6</u>	N/A	167%
All Domestic Violence Cases	11	12	9%	14	12	-14%	18	<u>12</u>	-33%	-13%

NOTE: This Crime data is preliminary and subject to reclassification upon further investigation. The data above reflects the total number of offenses, it does not indicate the total number of incidents. N/A = Not Applicable

Last UCR build date: 11/8/2021 7:09:00 PM

**January 1, 2021 through November 6, 2021 compared to the same periods in 2019 and 2020**

<b>Volusia County Sheriff's Office</b>	<b>YTD</b>	<b>YTD</b>	<b>2019-2020</b>	<b>YTD</b>	<b>YTD</b>	<b>2020-2021</b>	<b>YTD</b>	<b>YTD</b>	<b>2019-2021</b>	<b>% OF</b>
<b>District 3 South</b>	<b>2019</b>	<b>2020</b>	<b>% Change</b>	<b>2020</b>	<b>2021</b>	<b>%Change</b>	<b>2019</b>	<b>2021</b>	<b>%Change</b>	<b>COUNTYWIDE</b>
Homicides	2	1	-50%	1	1	0%	2	<u>1</u>	-50%	8%
Auto Thefts	24	23	-4%	23	14	-39%	24	<u>14</u>	-42%	9%
<b>Total Burglaries</b>	<b>36</b>	<b>42</b>	17%	<b>42</b>	<b>26</b>	-38%	<b>36</b>	<b>26</b>	-28%	<b>13%</b>
Residence	32	32	0%	32	24	-25%	32	<u>24</u>	-25%	15%
Non Residence	4	10	150%	10	2	-80%	4	<u>2</u>	-50%	6%
<b>Total Larcenies</b>	<b>122</b>	<b>133</b>	9%	<b>133</b>	<b>69</b>	-48%	<b>122</b>	<b>69</b>	-43%	<b>8%</b>
Larcenies	73	88	21%	88	49	-44%	73	<u>49</u>	-33%	11%
Larceny Carbreak	30	32	7%	32	9	-72%	30	<u>9</u>	-70%	5%
Larceny Shoplifting	8	5	-38%	5	4	-20%	8	<u>4</u>	-50%	2%
Larceny Bicycle	11	8	-27%	8	7	-13%	11	<u>7</u>	-36%	22%
<b>Total Robberies</b>	<b>6</b>	<b>10</b>	67%	<b>10</b>	<b>8</b>	-20%	<b>6</b>	<b>8</b>	33%	<b>6%</b>
Armed	2	3	50%	3	1	-67%	2	<u>1</u>	-50%	5%
Strongarmed	4	7	75%	7	7	0%	4	<u>7</u>	75%	6%
<b>Total Agg. Assaults/Bat.</b>	<b>51</b>	<b>46</b>	-10%	<b>46</b>	<b>44</b>	-4%	<b>51</b>	<b>44</b>	-14%	<b>N/A</b>
Agg. Assaults/Batteries	27	22	-19%	22	24	9%	27	<u>24</u>	-11%	11%
Agg. Domestic Assault/Batteries	24	24	0%	24	20	-17%	24	<u>20</u>	-17%	10%
Person Shot	1	2	100%	2	1	-50%	1	<u>1</u>	0%	7%
<b>Total Sexual Bat.</b>	<b>3</b>	<b>9</b>	200%	<b>9</b>	<b>6</b>	-33%	<b>3</b>	<b>6</b>	100%	<b>7%</b>
Sexual Battery	1	3	200%	3	3	0%	1	<u>3</u>	200%	10%
Sexual Battery Child	2	6	200%	6	3	-50%	2	<u>3</u>	50%	6%
<b>Total Part One Crimes</b>	<b>244</b>	<b>264</b>	8%	<b>264</b>	<b>168</b>	-36%	<b>244</b>	<b>168</b>	-31%	<b>10%</b>
Part One Property Crimes	182	198	9%	198	109	-45%	182	<u>109</u>	-40%	9%
Part One Person Crimes	62	66	6%	66	59	-11%	62	<u>59</u>	-5%	9%
<b>Total Calls For Service</b>	<b>11,784</b>	<b>12,518</b>	6%	<b>12,518</b>	<b>14,645</b>	17%	<b>11,784</b>	<b>14,645</b>	24%	<b>16%</b>
Firearm Offenses	13	19	46%	19	15	-21%	13	<u>15</u>	15%	11%
All Domestic Violence Cases	166	121	-27%	121	125	3%	166	<u>125</u>	-25%	11%

NOTE: This Crime data is preliminary and subject to reclassification upon further investigation. The data above reflects the total number of offenses, it does not indicate the total number of incidents. There were incidents that did not code into either district. These are included in the Countywide Total. N/A = Not Applicable

Last UCR build date: 11/8/2021 7:09:00 PM

**January 1, 2021 through November 6, 2021 compared to the same periods in 2019 and 2020**

Volusia County Sheriff's Office District 3 South Clearances	YTD 2019					YTD 2020					YTD 2021				
	Offense	Clrs	% Clr	Adult	Juv	Offense	Clrs	% Clr	Adult	Juv	Offense	Clrs	% Clr	Adult	Juv
Homicides	2	2	100%	1	1	1	1	100%	1	0	1	<a href="#">1</a>	100%	1	0
Auto Thefts	24	9	38%	8	1	23	10	43%	8	2	14	<a href="#">7</a>	50%	4	3
<b>Total Burglaries</b>	<b>36</b>	<b>13</b>	<b>36%</b>	<b>12</b>	<b>1</b>	<b>42</b>	<b>20</b>	<b>48%</b>	<b>20</b>	<b>0</b>	<b>26</b>	<b>16</b>	<b>62%</b>	<b>16</b>	<b>0</b>
Residence	32	11	34%	10	1	32	13	41%	13	0	24	<a href="#">15</a>	63%	15	0
Non Residence	4	2	50%	2	0	10	7	70%	7	0	2	<a href="#">1</a>	50%	1	0
<b>Total Larcenies</b>	<b>122</b>	<b>31</b>	<b>25%</b>	<b>30</b>	<b>1</b>	<b>133</b>	<b>34</b>	<b>26%</b>	<b>33</b>	<b>1</b>	<b>69</b>	<b>20</b>	<b>29%</b>	<b>18</b>	<b>2</b>
Larcenies	73	21	29%	20	1	88	28	32%	28	0	49	<a href="#">13</a>	27%	11	2
Larceny Carbreak	30	3	10%	3	0	32	4	13%	4	0	9	<a href="#">1</a>	11%	1	0
Larceny Shoplifting	8	6	75%	6	0	5	2	40%	1	1	4	<a href="#">3</a>	75%	3	0
Larceny Bicycle	11	1	9%	1	0	8	0	0%	0	0	7	<a href="#">3</a>	43%	3	0
<b>Total Robberies</b>	<b>6</b>	<b>6</b>	<b>100%</b>	<b>5</b>	<b>1</b>	<b>10</b>	<b>9</b>	<b>90%</b>	<b>8</b>	<b>1</b>	<b>8</b>	<b>8</b>	<b>100%</b>	<b>8</b>	<b>0</b>
Armed	2	2	100%	2	0	3	3	100%	3	0	1	<a href="#">1</a>	100%	1	0
Strongarmed	4	4	100%	3	1	7	6	86%	5	1	7	<a href="#">7</a>	100%	7	0
<b>Total Agg. Assaults/Bat.</b>	<b>51</b>	<b>41</b>	<b>80%</b>	<b>38</b>	<b>3</b>	<b>46</b>	<b>35</b>	<b>76%</b>	<b>35</b>	<b>0</b>	<b>44</b>	<b>32</b>	<b>73%</b>	<b>31</b>	<b>1</b>
Agg. Assaults/Batteries	27	23	85%	20	3	22	15	68%	15	0	24	<a href="#">14</a>	58%	13	1
Agg. Domestic Assault/Batteries	24	18	75%	18	0	24	20	83%	20	0	20	<a href="#">18</a>	90%	18	0
Person Shot	1	1	100%	0	1	2	2	100%	2	0	1	<a href="#">1</a>	100%	1	0
<b>Total Sexual Bat.</b>	<b>3</b>	<b>3</b>	<b>100%</b>	<b>3</b>	<b>0</b>	<b>9</b>	<b>8</b>	<b>89%</b>	<b>6</b>	<b>2</b>	<b>6</b>	<b>2</b>	<b>33%</b>	<b>2</b>	<b>0</b>
Sexual Battery	1	1	100%	1	0	3	2	67%	2	0	3	<a href="#">1</a>	33%	1	0
Sexual Battery Child	2	2	100%	2	0	6	6	100%	4	2	3	<a href="#">1</a>	33%	1	0
<b>Total Part One Crimes</b>	<b>244</b>	<b>105</b>	<b>43%</b>	<b>99</b>	<b>8</b>	<b>264</b>	<b>116</b>	<b>44%</b>	<b>110</b>	<b>6</b>	<b>168</b>	<b>86</b>	<b>51%</b>	<b>80</b>	<b>6</b>
Part One Property Crimes	182	53	29%	50	3	198	64	32%	61	3	109	<a href="#">43</a>	39%	38	5
Part One Person Crimes	62	52	84%	49	5	66	52	79%	49	3	59	<a href="#">43</a>	73%	42	1

NOTE: This Crime data is preliminary and subject to reclassification upon further investigation. The data above reflects the total number of offenses, it does not indicate the total number of incidents.

Last UCR build date: 11/8/2021 7:09:00 PM

# District 3 South Auto Thefts

## 10/10/2021 thru 11/06/2021

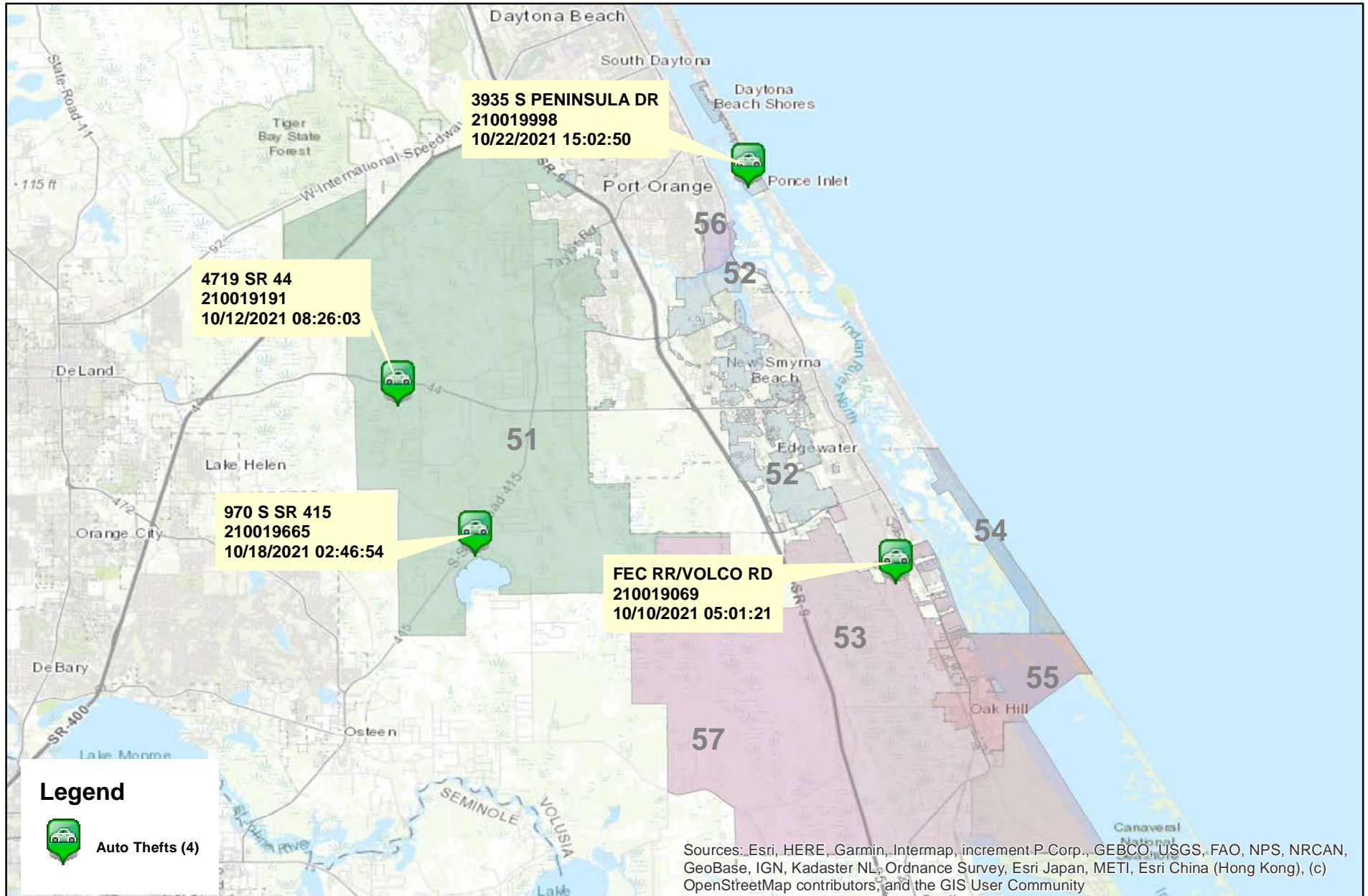

Prepared by: VC Crime Center  
 Crime Intelligence Analyst  
 Volusia Sheriff's Office  
 Printed On: 11/9/2021

0 1 2 4 6 8 10 Miles  
 \* Map reflects total number of Incidents and not total number of victims



This is not a legal document. due to address incompatibilities, some incidents may not be represented and the information on this map should not be viewed as the legal representation of property boundaries, roads, facilities. etc.

# District 3 South Burglaries

## 10/10/2021 thru 11/06/2021

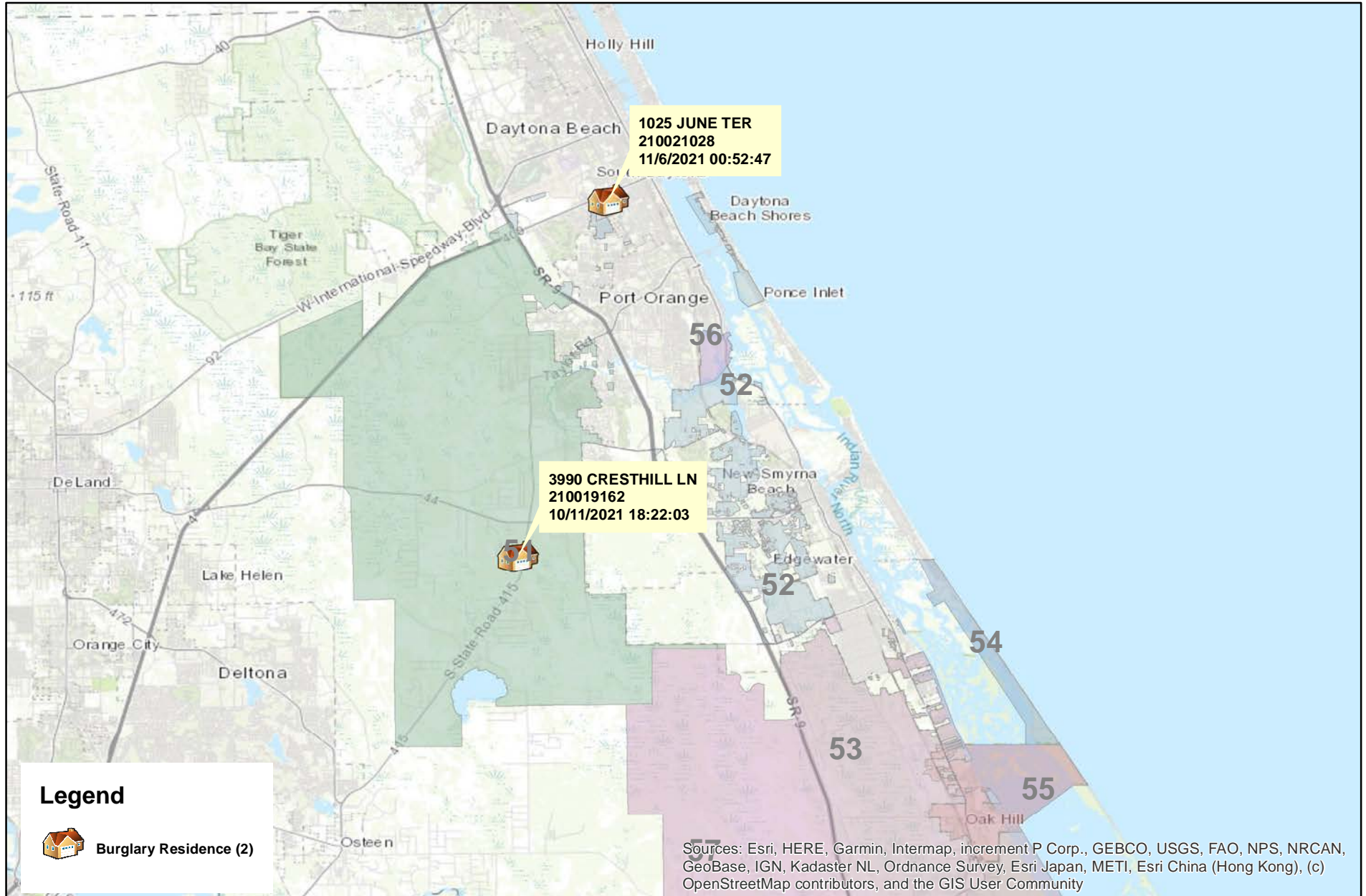

Prepared by: VC Crime Center  
 Crime Intelligence Analyst  
 Volusia Sheriff's Office  
 Printed On: 11/9/2021

0 1 2 4 6 8 10 Miles  
 \* Map reflects total number of Incidents and not total number of victims



This is not a legal document. due to address incompatibilities, some incidents may not be represented and the information on this map should not be viewed as the legal representation of property boundaries, roads, facilities. etc.

# District 3 South Robberies

## 10/10/2021 thru 11/06/2021

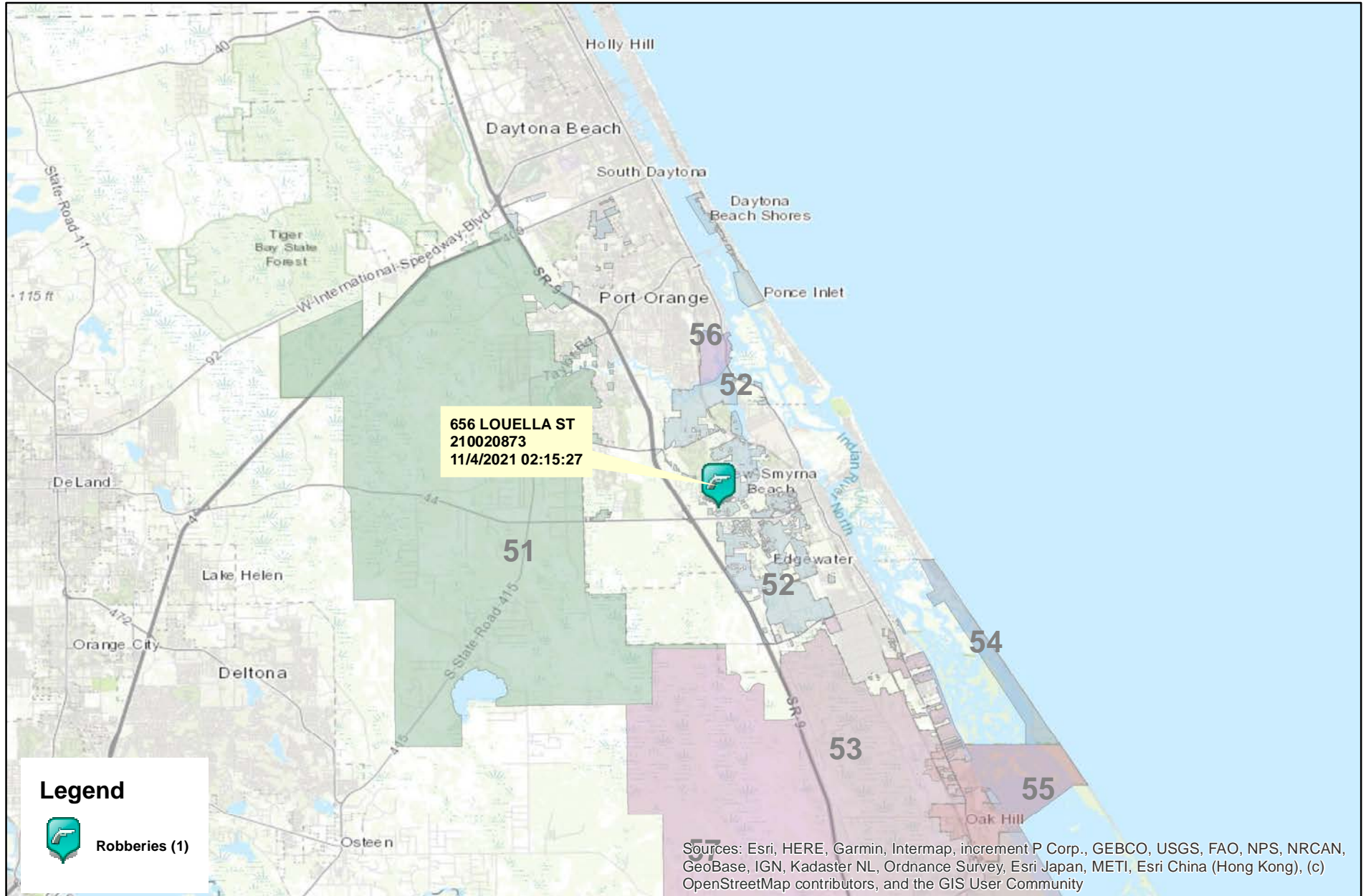

Prepared by: VC Crime Center  
 Crime Intelligence Analyst  
 Volusia Sheriff's Office  
 Printed On: 11/9/2021

0 1 2 4 6 8 10 Miles  
 \* Map reflects total number of Incidents and not total number of victims



This is not a legal document. due to address incompatibilities, some incidents may not be represented and the information on this map should not be viewed as the legal representation of property boundaries, roads, facilities. etc.

# District 3 South Aggravated Assaults and Batteries 10/10/2021 thru 11/06/2021

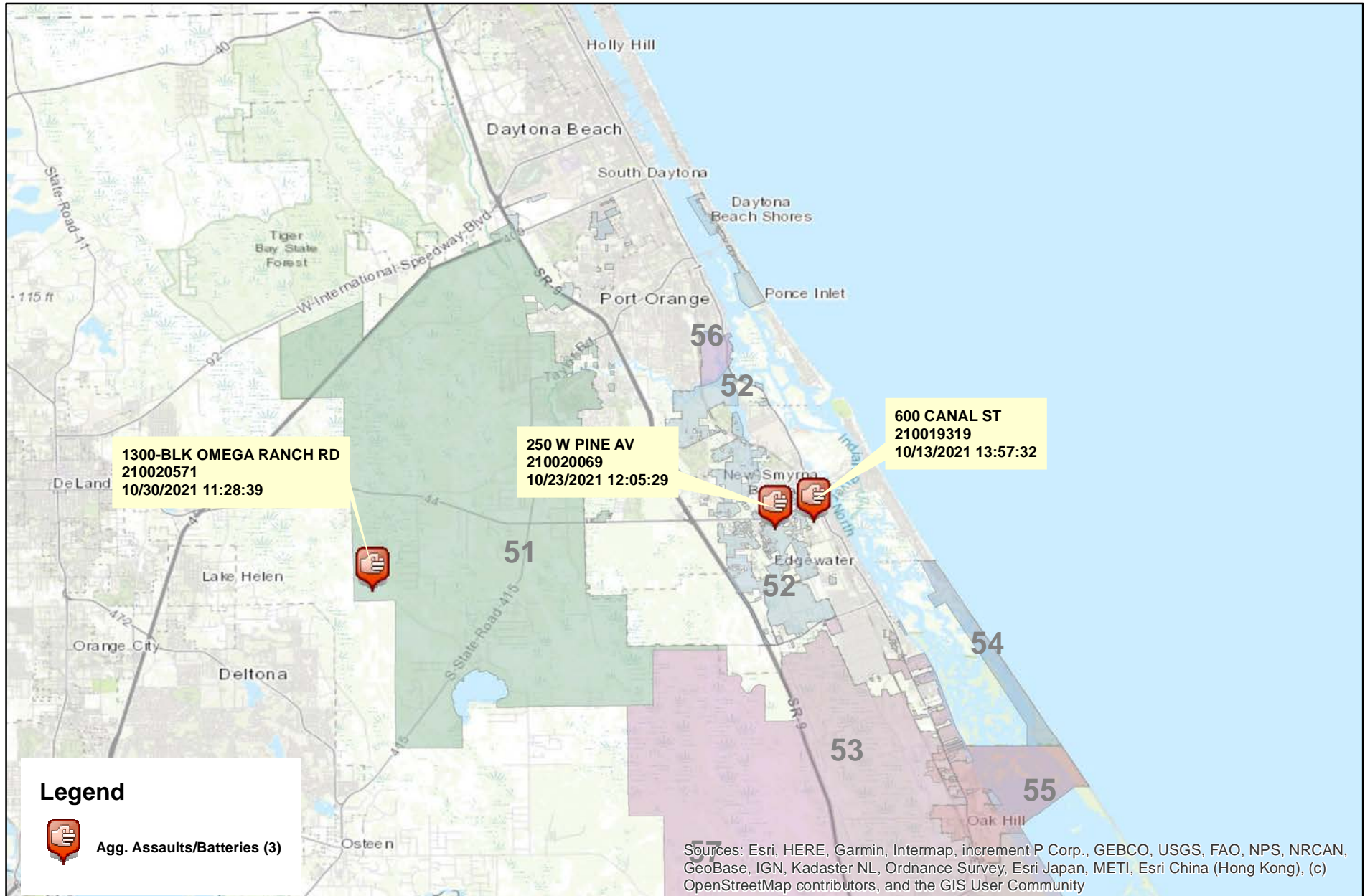

Prepared by: VC Crime Center  
Crime Intelligence Analyst  
Volusia Sheriff's Office  
Printed On: 11/9/2021

0 1 2 4 6 8 10 Miles  
\* Map reflects total number of Incidents and not total number of victims



This is not a legal document. due to address incompatibilities, some incidents may not be represented and the information on this map should not be viewed as the legal representation of property boundaries, roads, facilities. etc.



# District 3 South Domestic Assaults and Batteries

## 10/10/2021 thru 11/06/2021

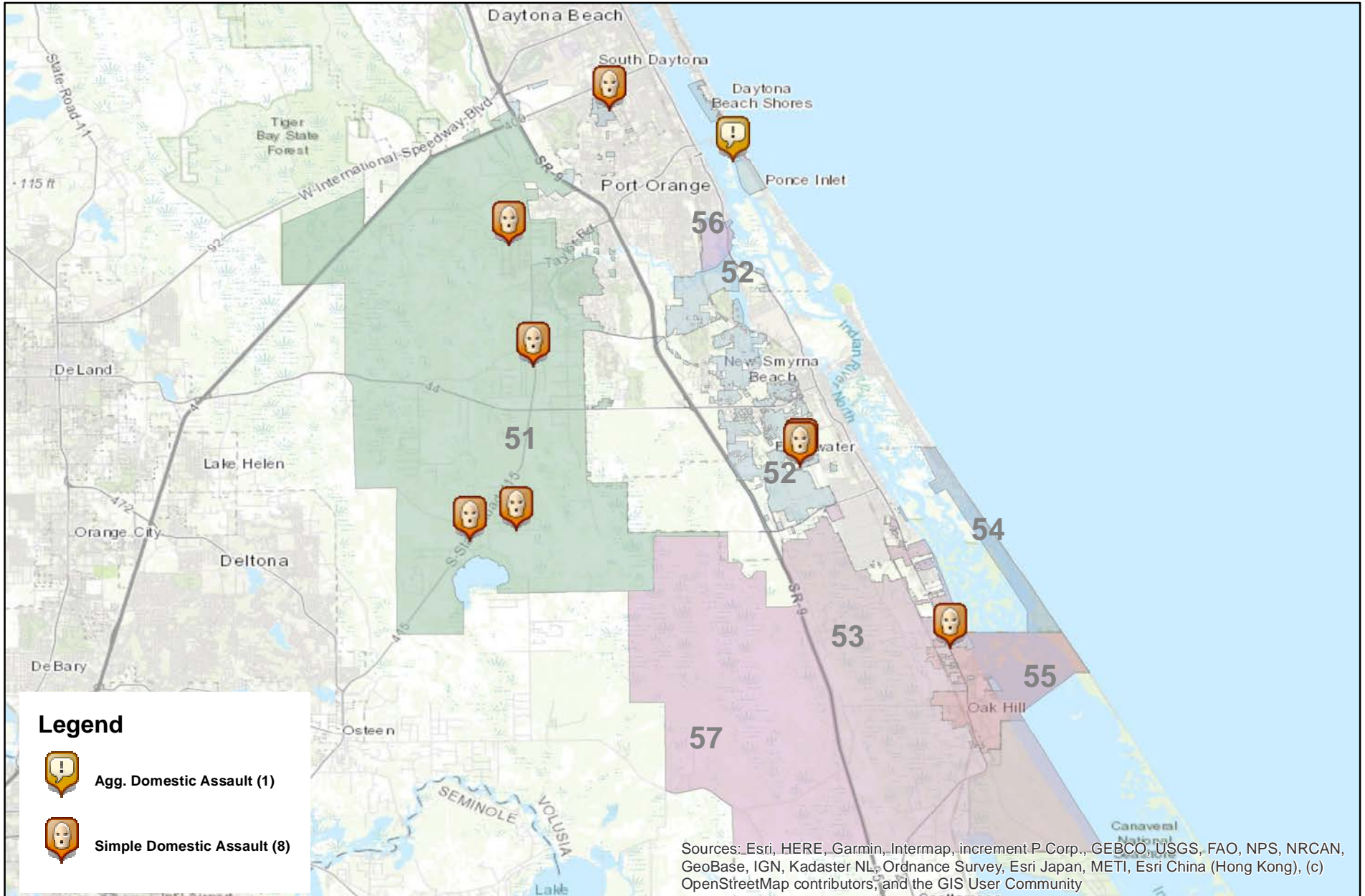

Prepared by: VC Crime Center  
 Crime Intelligence Analyst  
 Volusia Sheriff's Office  
 Printed On: 11/9/2021

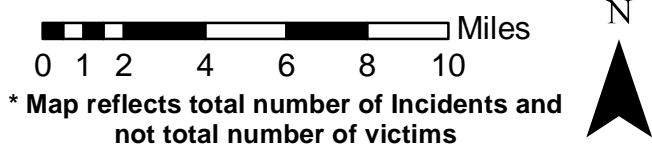

This is not a legal document. due to address incompatibilities, some incidents may not be represented and the information on this map should not be viewed as the legal representation of property boundaries, roads, facilities. etc.

# District 3 South Hot Zone 52

## 10/10/2021 thru 11/06/2021

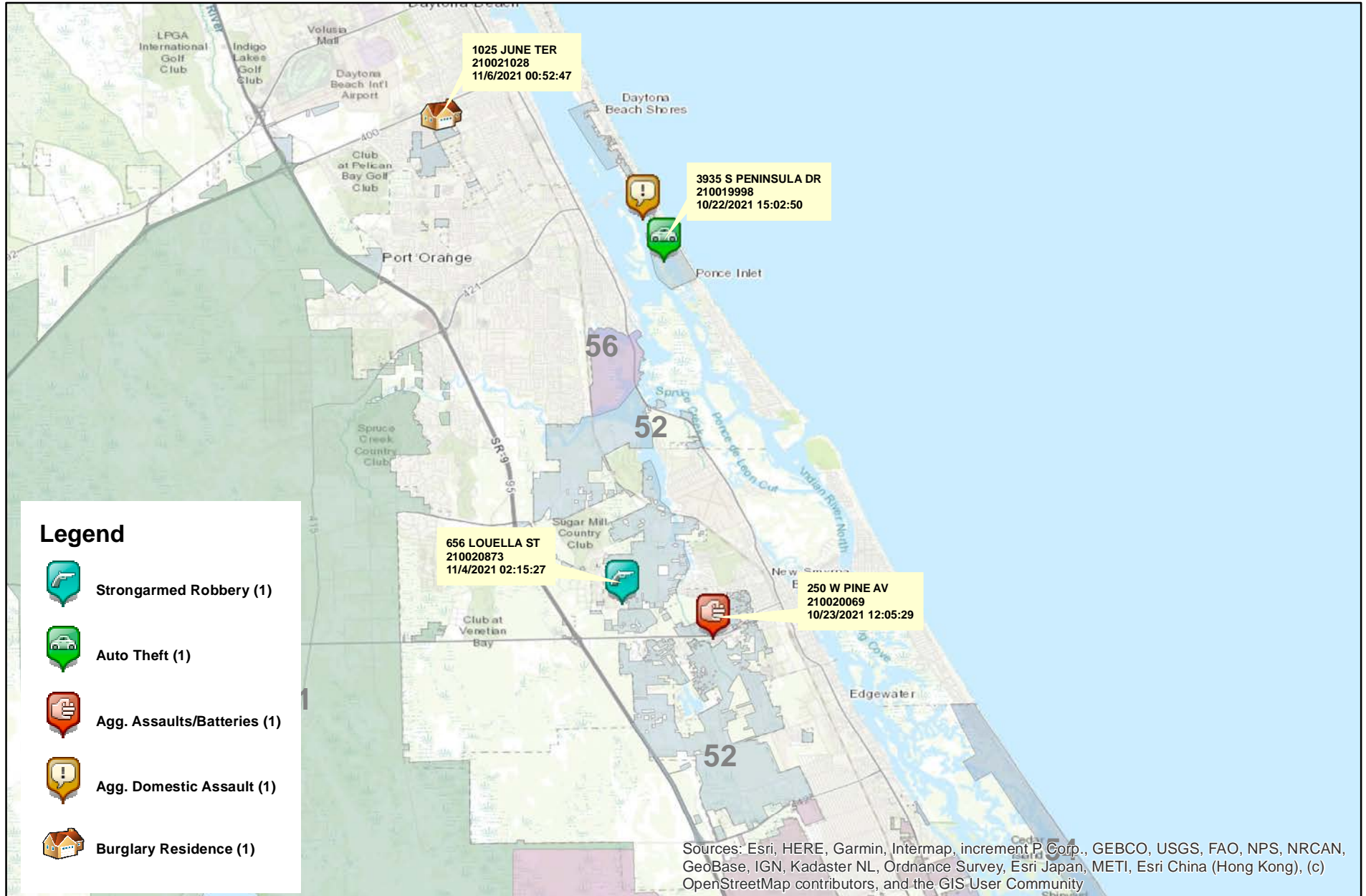

Prepared by: VC Crime Center  
 Crime Intelligence Analyst  
 Volusia Sheriff's Office  
 Printed On: 11/9/2021

00.51 2 3 4 5 Miles  
 \* Map reflects total number of Incidents and not total number of victims



This is not a legal document. due to address incompatibilities, some incidents may not be represented and the information on this map should not be viewed as the legal representation of property boundaries, roads, facilities. etc.

## District 3 South - Part 1 Crimes by Zone 10/10/2021 through 11/06/2021

Volusia County Sheriff's Office	Total	51	52	53	CT
<b>Total</b>	<u>12</u>	<u>4</u>	<u>5</u>	<u>2</u>	<u>1</u>
<b>Aggravated Assaults</b>	<u>4</u>	<u>1</u>	<u>2</u>	<u>0</u>	<u>1</u>
<b>Auto Thefts</b>	<u>4</u>	<u>2</u>	<u>1</u>	<u>1</u>	<u>0</u>
<b>Burglary Non-Residence</b>	<u>0</u>	<u>0</u>	<u>0</u>	<u>0</u>	<u>0</u>
<b>Burglary Residence</b>	<u>2</u>	<u>1</u>	<u>1</u>	<u>0</u>	<u>0</u>
<b>Homicide</b>	<u>0</u>	<u>0</u>	<u>0</u>	<u>0</u>	<u>0</u>
<b>Larceny All Other</b>	<u>1</u>	<u>0</u>	<u>0</u>	<u>1</u>	<u>0</u>
<b>Larceny Carbreak</b>	<u>0</u>	<u>0</u>	<u>0</u>	<u>0</u>	<u>0</u>
<b>Larceny Shoplifting</b>	<u>0</u>	<u>0</u>	<u>0</u>	<u>0</u>	<u>0</u>
<b>Robbery Armed</b>	<u>0</u>	<u>0</u>	<u>0</u>	<u>0</u>	<u>0</u>
<b>Robbery Strongarmed</b>	<u>1</u>	<u>0</u>	<u>1</u>	<u>0</u>	<u>0</u>
<b>Sexual Battery</b>	<u>0</u>	<u>0</u>	<u>0</u>	<u>0</u>	<u>0</u>

\*The Aggravated Assault, Auto Theft,& Sexual Battery statistics reflect the total number of incidents, it does not indicate the total number of victims or vehicles.  
The Highlighted numbers indicate zones with higher levels of activity.  
Last UCR build date: 11/8/2021 7:09:00 PM

# COMPSTAT REPORT



## INVESTIGATIVE SERVICES SECTION

Period 21-10: October 10, 2021 – November 06, 2021

*Captain Eric Dietrich*

# Agencywide Auto Recoveries 10/10/2021 thru 11/06/2021

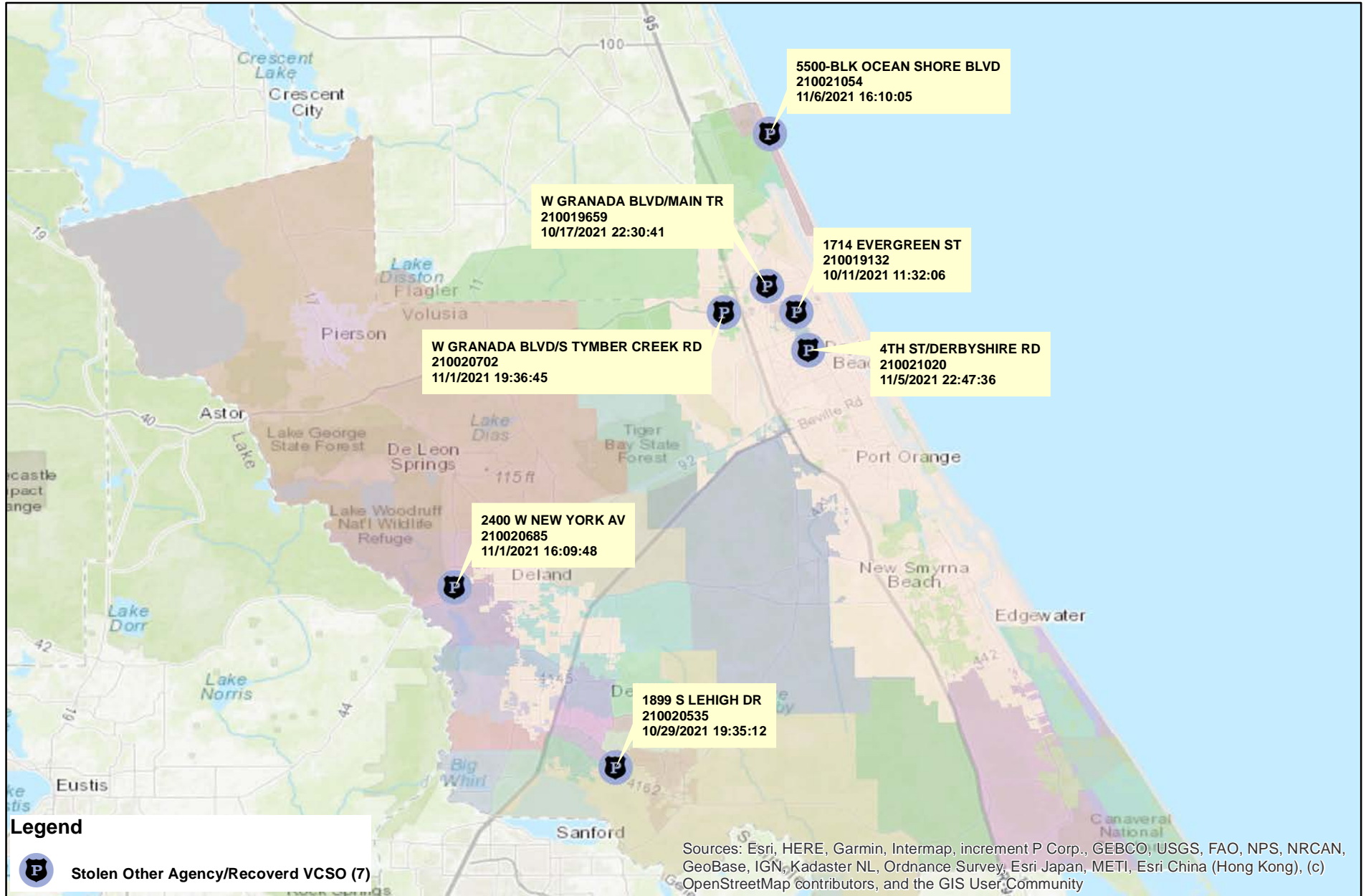

Prepared by: VC Crime Center  
Crime Intelligence Analyst  
Volusia Sheriff's Office  
Printed On: 11/9/2021

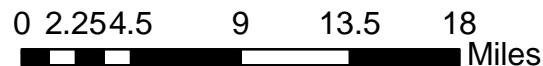

This is not a legal document.  
Due to address incompatibilities, some incidents may not be represented and the information on this map should not be viewed as the legal representation of property boundaries, roads, facilities, etc.

# District 3 North Part 1 Arrests by Location

## 10/10/2021 thru 11/06/2021

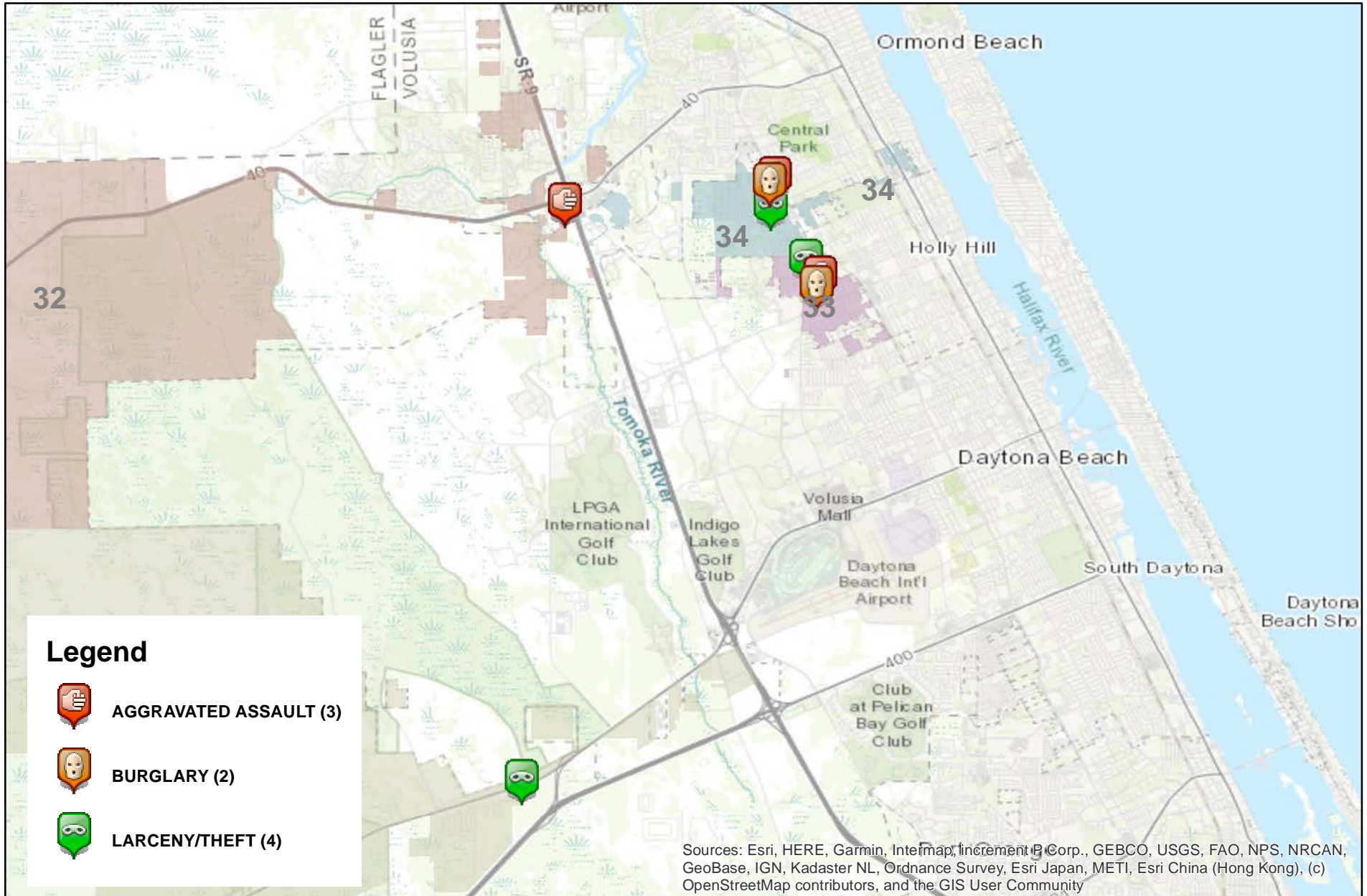

Prepared by: VC Crime Center  
 Crime Intelligence Analyst  
 Volusia Sheriff's Office  
 Printed On: 11/9/2021

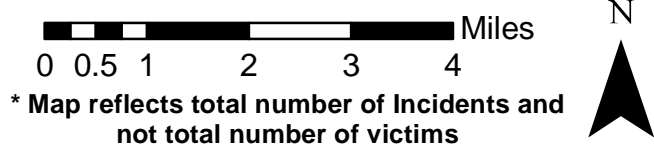

This is not a legal document. due to address incompatibilities, some incidents may not be represented and the information on this map should not be viewed as the legal representation of property boundaries, roads, facilities. etc.

# District 3 South Part 1 Arrests by Location 10/10/2021 thru 11/06/2021

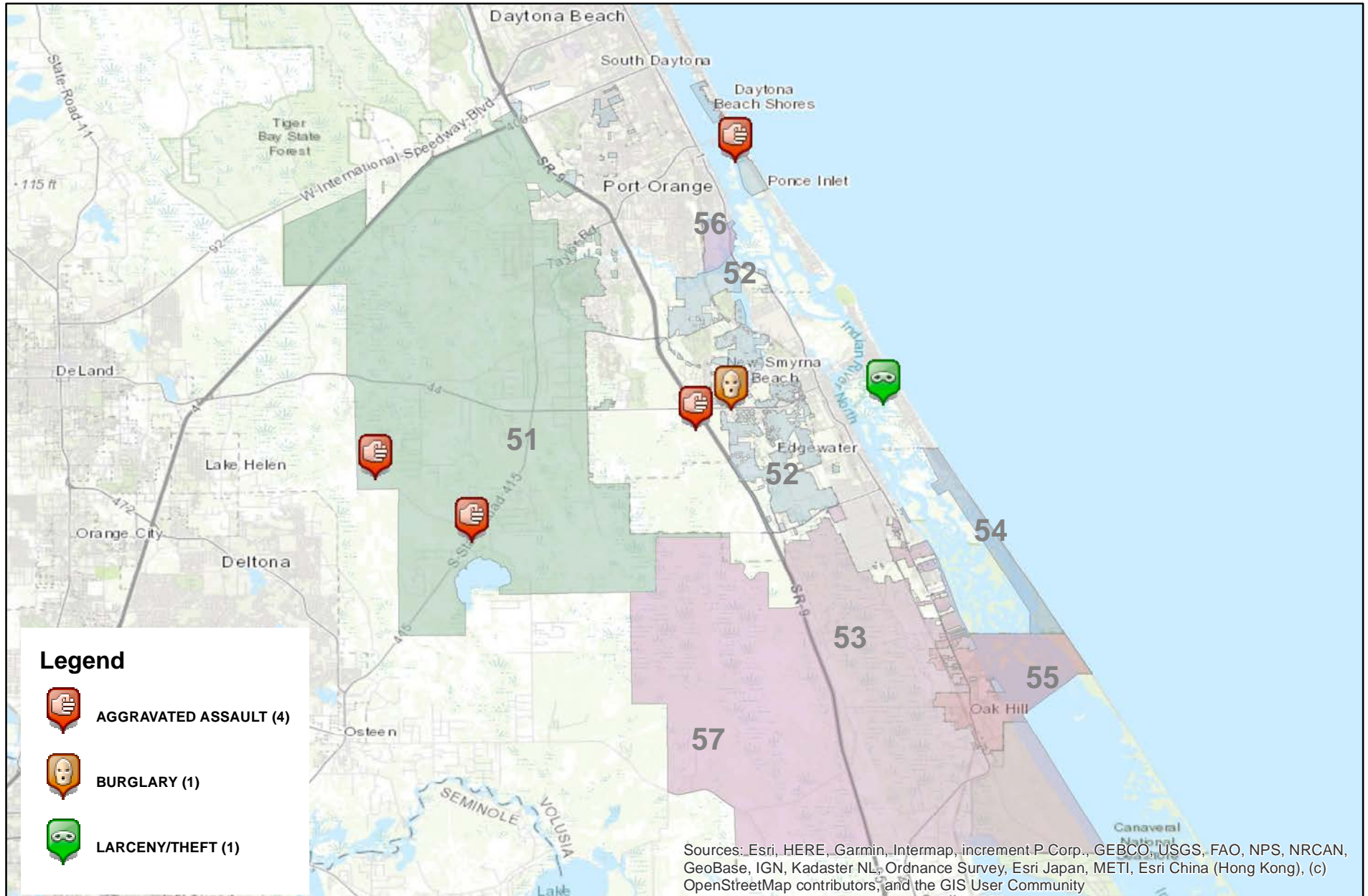

Prepared by: VC Crime Center  
 Crime Intelligence Analyst  
 Volusia Sheriff's Office  
 Printed On: 11/9/2021



\* Map reflects total number of Incidents and not total number of victims



This is not a legal document. due to address incompatibilities, some incidents may not be represented and the information on this map should not be viewed as the legal representation of property boundaries, roads, facilities. etc.

# District 3 North Homicides 01/01/2021 thru 11/06/2021

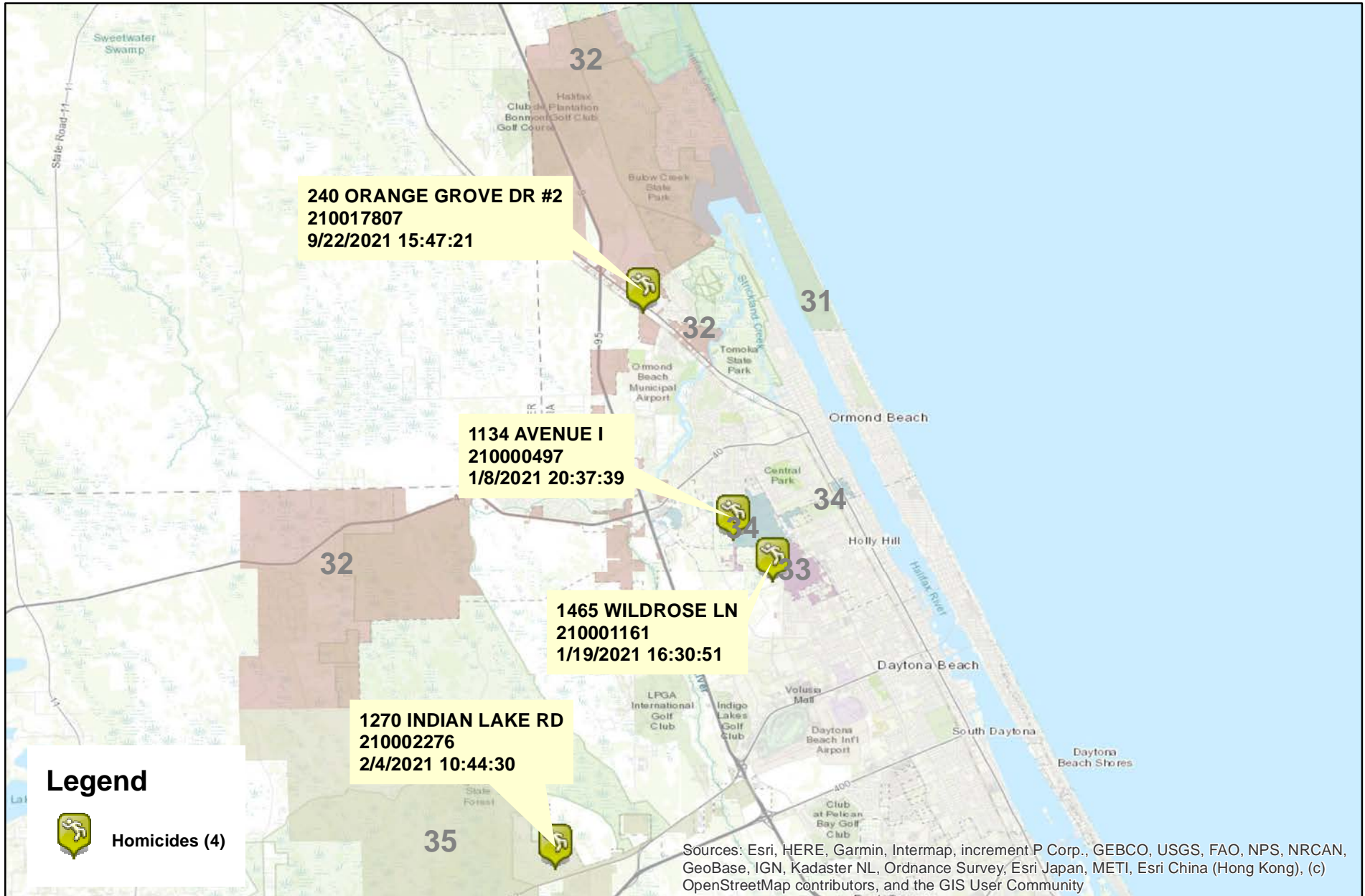

Prepared by: VC Crime Center  
Crime Intelligence Analyst  
Volusia Sheriff's Office  
Printed On: 11/9/2021

00.51 2 3 4 5 Miles  
\* Map reflects total number of Incidents and not total number of victims



This is not a legal document. due to address incompatibilities, some incidents may not be represented and the information on this map should not be viewed as the legal representation of property boundaries, roads, facilities. etc.



# District 3 South Homicides

## 01/01/2021 thru 11/06/2021

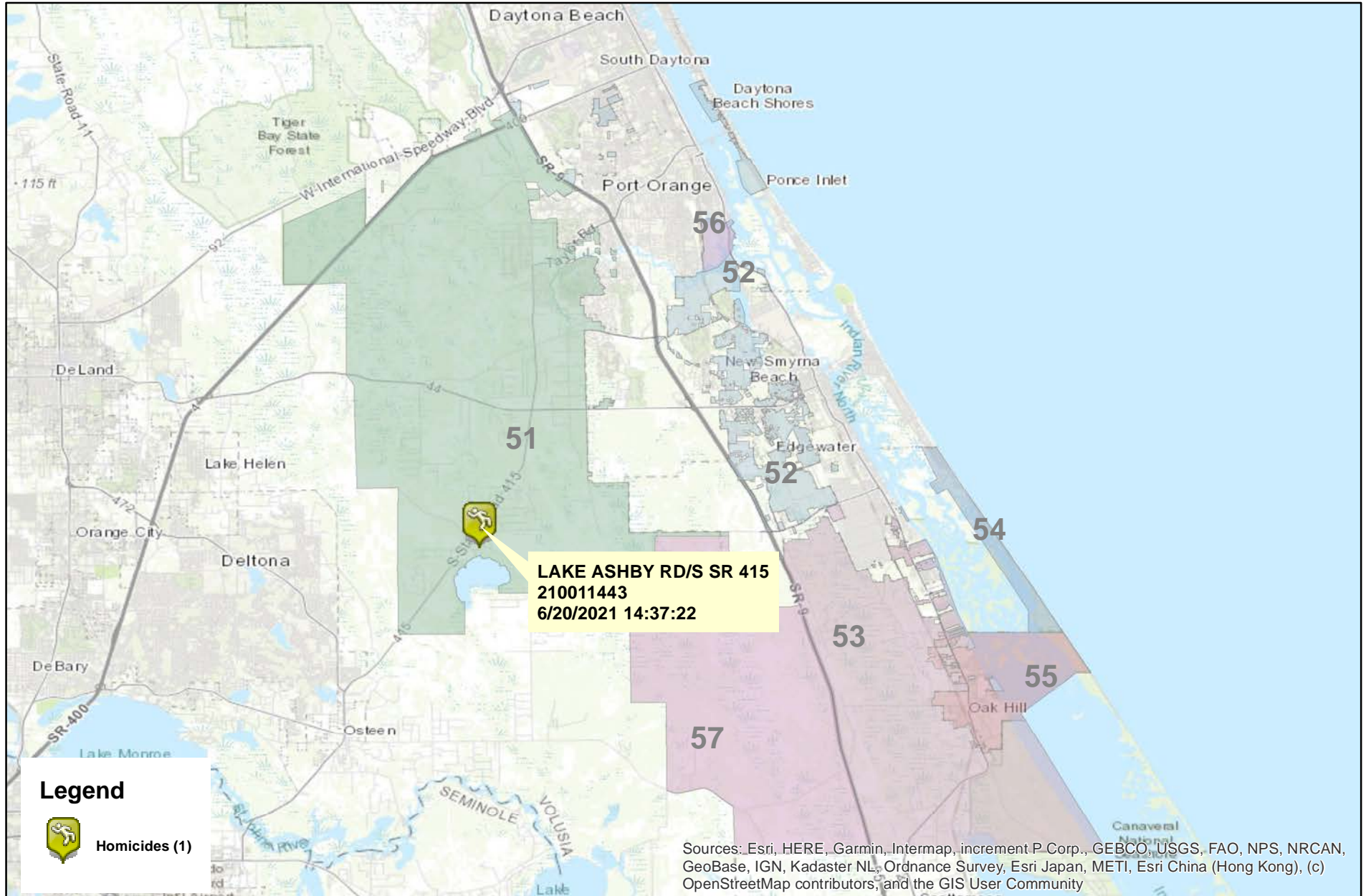

Prepared by: VC Crime Center  
 Crime Intelligence Analyst  
 Volusia Sheriff's Office  
 Printed On: 11/9/2021

0 1 2 4 6 8 10 Miles  
 \* Map reflects total number of Incidents and not total number of victims



This is not a legal document. due to address incompatibilities, some incidents may not be represented and the information on this map should not be viewed as the legal representation of property boundaries, roads, facilities. etc.

# COMPSTAT REPORT

## UPCOMING EVENTS

- **Next Countywide CompStat Session:** Next Reporting Period 21.11: November 07, 2021 thru December 04, 2021.
- **Tree Lighting Ceremony and Chili Cook Off:** [Saturday, December 04, 2021 at 1400-1800 hours](#), Gateway Park, 860 North U.S. Highway 17-92, DeBary.
- **Winter Walk of Lights:** [December 05-12, 2021 at 1830-2030 hours](#), Gateway Park, 860 North U.S. Highway 17-92, DeBary.
- **Holiday Light Display Contest:** [Registration October 25 - December 03, 2021, and Judging December 9-12, 2021](#), Gateway Park, 860 North U.S. Highway 17-92, DeBary.

# COMPSTAT REPORT

## UPCOMING EVENTS

- **Christmas Parade "Winter Wonderland":** Sunday, December 12, 2021 at 1500 hours, Gateway Park, 860 North U.S. Highway 17-92, DeBary.
- **Santa Claus is Coming to Town:** Thursday, December 09, 2021 and Tuesday, December 14, 2021 at 1730-2030 hours, Gateway Park, 860 North U.S. Highway 17-92, DeBary.
- **Holiday Movie in the Park:** Friday, December 17, 2021 at 1900 hours, Gateway Park, 860 North U.S. Highway 17-92, DeBary.