

# COMPSTAT REPORT



## CRIME STATISTICS – COUNTYWIDE

Period 21-05: May 09, 2021 – June 05, 2021

***Sheriff Michael J. Chitwood***

*Chief Deputy Joseph Gallagher*

## COMPSTAT STATISTICAL CRIME COMPARISON TO PREVIOUS 28 DAY PERIODS

COUNTYWIDE	2/14/2021	5/9/2021		3/14/2021	5/9/2021		4/11/2021	5/9/2021		<b>3 Periods</b>
Volusia County Sheriff's Office	3/13/2021	6/5/2021		4/10/2021	6/5/2021		5/8/2021	6/5/2021		<b>Average %</b>
VCSO Offense Data	Current - 3	Current (28d)	% Change	Current - 2	Current (28d)	% Change	Current - 1	Current (28d)	% Change	Change
Homicides	0	0	0%	1	0	-100%	3	<u>0</u>	-100%	-67%
Auto Thefts	13	4	-69%	8	4	-50%	18	<u>4</u>	-78%	-66%
<b>Total Burglaries</b>	<b>16</b>	<b>22</b>	38%	<b>16</b>	<b>22</b>	38%	<b>17</b>	<b>22</b>	29%	35%
Residence	11	17	55%	15	17	13%	16	<u>17</u>	6%	25%
Non Residence	5	5	0%	1	5	400%	1	<u>5</u>	400%	267%
<b>Total Larcenies</b>	<b>97</b>	<b>73</b>	-25%	<b>69</b>	<b>73</b>	6%	<b>73</b>	<b>73</b>	0%	-6%
Larcenies	50	34	-32%	38	34	-11%	39	<u>34</u>	-13%	-18%
Larceny Carbreak	24	19	-21%	11	19	73%	21	<u>19</u>	-10%	14%
Larceny Shoplifting	21	19	-10%	19	19	0%	9	<u>19</u>	111%	34%
Larceny Bicycle	2	1	-50%	1	1	0%	4	<u>1</u>	-75%	-42%
<b>Total Robberies</b>	<b>11</b>	<b>11</b>	0%	<b>16</b>	<b>11</b>	-31%	<b>10</b>	<b>11</b>	10%	-7%
Armed	0	3	N/A	1	3	200%	1	<u>3</u>	200%	133%
Strongarmed	11	8	-27%	15	8	-47%	9	<u>8</u>	-11%	-28%
<b>Total Agg. Assaults/Bat.</b>	<b>35</b>	<b>33</b>	-6%	<b>40</b>	<b>33</b>	-18%	<b>31</b>	<b>33</b>	6%	-6%
Agg. Assaults/Batteries	22	10	-55%	27	10	-63%	11	<u>10</u>	-9%	-42%
Agg. Domestic Assault/Batteries	13	23	77%	13	23	77%	20	<u>23</u>	15%	56%
Person Shot	0	0	0%	0	0	0%	1	<u>0</u>	-100%	-33%
<b>Total Sexual Bat.</b>	<b>5</b>	<b>4</b>	-20%	<b>8</b>	<b>4</b>	-50%	<b>9</b>	<b>4</b>	-56%	-42%
Sexual Battery	1	3	200%	3	3	0%	2	<u>3</u>	50%	83%
Sexual Battery Child	4	1	-75%	5	1	-80%	7	<u>1</u>	-86%	-80%
<b>Total Part One Crimes</b>	<b>177</b>	<b>147</b>	-17%	<b>158</b>	<b>147</b>	-7%	<b>161</b>	<b>147</b>	-9%	-11%
Part One Property Crimes	126	99	-21%	93	99	6%	108	<u>99</u>	-8%	-8%
Part One Person Crimes	51	48	-6%	65	48	-26%	53	<u>48</u>	-9%	-14%
<b>Total Calls For Service</b>	<b>8,543</b>	<b>8,048</b>	-6%	<b>8,075</b>	<b>8,048</b>	0%	<b>7,838</b>	<b>8,048</b>	3%	-1%
Firearm Offenses	10	10	0%	22	10	-55%	10	<u>10</u>	0%	-18%
All Domestic Violence Cases	99	113	14%	96	113	18%	103	<u>113</u>	10%	14%

**January 1, 2021 through June 5, 2021 compared to the same periods in 2019 and 2020**

<b>Volusia County Sheriff's Office</b>	<b>YTD</b>	<b>YTD</b>	<b>2019-2020</b>	<b>YTD</b>	<b>YTD</b>	<b>2020-2021</b>	<b>YTD</b>	<b>YTD</b>	<b>2019-2021</b>
<b>COUNTYWIDE</b>	<b>2019</b>	<b>2020</b>	<b>% Change</b>	<b>2020</b>	<b>2021</b>	<b>%Change</b>	<b>2019</b>	<b>2021</b>	<b>%Change</b>
Homicides	2	4	100%	4	8	100%	2	8	300%
Auto Thefts	89	96	8%	96	64	-33%	89	64	-28%
<b>Total Burglaries</b>	<b>169</b>	<b>164</b>	-3%	<b>164</b>	<b>97</b>	-41%	<b>169</b>	<b>97</b>	-43%
Residence	137	125	-9%	125	83	-34%	137	83	-39%
Non Residence	32	39	22%	39	14	-64%	32	14	-56%
<b>Total Larcenies</b>	<b>674</b>	<b>578</b>	-14%	<b>578</b>	<b>433</b>	-25%	<b>674</b>	<b>433</b>	-36%
Larcenies	348	288	-17%	288	220	-24%	348	220	-37%
Larceny Carbreak	176	178	1%	178	105	-41%	176	105	-40%
Larceny Shoplifting	107	89	-17%	89	94	6%	107	94	-12%
Larceny Bicycle	43	23	-47%	23	14	-39%	43	14	-67%
<b>Total Robberies</b>	<b>36</b>	<b>34</b>	-6%	<b>34</b>	<b>64</b>	88%	<b>36</b>	<b>64</b>	78%
Armed	13	11	-15%	11	5	-55%	13	5	-62%
Strongarmed	23	23	0%	23	59	157%	23	59	157%
<b>Total Agg. Assaults/Bat.</b>	<b>137</b>	<b>197</b>	44%	<b>197</b>	<b>193</b>	-2%	<b>137</b>	<b>193</b>	41%
Agg. Assaults/Batteries	64	112	75%	112	96	-14%	64	96	50%
Agg. Domestic Assault/Batteries	73	85	16%	85	97	14%	73	97	33%
Person Shot	3	6	100%	6	3	-50%	3	3	0%
<b>Total Sexual Bat.</b>	<b>24</b>	<b>33</b>	38%	<b>33</b>	<b>35</b>	6%	<b>24</b>	<b>35</b>	46%
Sexual Battery	6	5	-17%	5	12	140%	6	12	100%
Sexual Battery Child	18	28	56%	28	23	-18%	18	23	28%
<b>Total Part One Crimes</b>	<b>1,131</b>	<b>1,106</b>	-2%	<b>1,106</b>	<b>894</b>	-19%	<b>1,131</b>	<b>894</b>	-21%
Part One Property Crimes	932	838	-10%	838	594	-29%	932	594	-36%
Part One Person Crimes	199	268	35%	268	300	12%	199	300	51%
<b>Total Calls For Service</b>	<b>47,501</b>	<b>46,571</b>	-2%	<b>46,571</b>	<b>45,926</b>	-1%	<b>47,501</b>	<b>45,926</b>	-3%
Firearm Offenses	51	71	39%	71	69	-3%	51	69	35%
All Domestic Violence Cases	697	592	-15%	592	551	-7%	697	551	-21%

NOTE: This Crime data is preliminary and subject to reclassification upon further investigation. The data above reflects the total number of offenses, it does not indicate the total number of incidents. There were incidents that did not code into either district. These are included in the Countywide Total. N/A = Not Applicable

Last UCR build date: 6/7/2021 2:33:00 PM

<b>Volusia County Sheriff's Office</b>	4/11/2021	5/9/2021	Percent	5/9/2020	5/9/2021	Percent
<b>Arrest Data</b>	5/8/2021	6/5/2021	Change	6/5/2020	6/5/2021	Change
Homicides	1	0	-100%	0	<u>0</u>	0%
Auto Thefts	5	2	-60%	7	<u>2</u>	-71%
<b>Total Burglaries</b>	<b>14</b>	<b>22</b>	57%	<b>17</b>	<b>22</b>	29%
Residence	5	7	40%	7	<u>7</u>	0%
Non Residence	9	15	67%	10	<u>15</u>	50%
<b>Total Larcenies</b>	<b>25</b>	<b>34</b>	36%	<b>28</b>	<b>34</b>	21%
Larcenies	13	7	-46%	14	<u>7</u>	-50%
Larceny Carbreak	3	5	67%	6	<u>5</u>	-17%
Larceny Shoplifting	7	22	214%	8	<u>22</u>	175%
Larceny Bicycle	2	0	-100%	0	<u>0</u>	0%
<b>Total Robberies</b>	<b>2</b>	<b>0</b>	-100%	<b>2</b>	<b>0</b>	-100%
Armed	0	0	0%	0	<u>0</u>	0%
Strongarmed	2	0	-100%	2	<u>0</u>	-100%
<b>Total Agg. Assaults/Batteries</b>	<b>38</b>	<b>33</b>	-13%	<b>36</b>	<b>33</b>	-8%
Agg. Assaults/Batteries	37	32	-14%	36	<u>32</u>	-11%
Agg. Domestic/Batteries	1	1	0%	0	<u>1</u>	N/A
<b>Total Sexual Batteries</b>	<b>1</b>	<b>3</b>	200%	<b>2</b>	<b>3</b>	50%
Sexual Battery	0	2	N/A	0	<u>2</u>	N/A
Sexual Battery Child	1	1	0%	2	<u>1</u>	-50%
<b>Total Part 1 Arrests</b>	<b>86</b>	<b>94</b>	9%	<b>92</b>	<b>94</b>	2%
Non-Violent Crime Arrests	44	58	32%	52	58	12%
Violent Crime Arrests	42	36	-14%	40	36	-10%
Prostitution	0	0	0%	0	<u>0</u>	0%
Narcotics	67	77	15%	87	<u>77</u>	-11%
Miscellaneous	324	331	2%	270	<u>331</u>	23%
<b>Total Arrests</b>	<b>477</b>	<b>502</b>	5%	<b>449</b>	<b>502</b>	12%
	CompStat	CompStat 5		LY CompStat 5	CompStat 5	

NOTE: This data is to be used internally for Volusia County Sheriff's Office use only. This Crime data is Preliminary and subject to reclassification upon further Investigation. **There were arrest that did not code into either district. These are included in the CityWide Total.** N/A = Not Applicable

**January 1, 2021 through June 5, 2021 compared to the same periods in 2019 and 2020**

VCSO Countywide Clearances	YTD 2019					YTD 2020					YTD 2021				
	Offense	Clrs	% Clr	Adult	Juv	Offense	Clrs	% Clr	Adult	Juv	Offense	Clrs	% Clr	Adult	Juv
Homicides	2	2	100%	1	1	4	2	50%	2	0	8	6	75%	5	1
Auto Thefts	89	30	34%	27	3	96	56	58%	43	13	64	30	47%	25	5
<b>Total Burglaries</b>	<b>169</b>	<b>57</b>	<b>34%</b>	<b>52</b>	<b>5</b>	<b>164</b>	<b>76</b>	<b>46%</b>	<b>67</b>	<b>9</b>	<b>97</b>	<b>54</b>	<b>56%</b>	<b>52</b>	<b>2</b>
Residence	137	46	34%	42	4	125	59	47%	53	6	83	47	57%	45	2
Non Residence	32	11	34%	10	1	39	17	44%	14	3	14	7	50%	7	0
<b>Total Larcenies</b>	<b>674</b>	<b>227</b>	<b>34%</b>	<b>204</b>	<b>23</b>	<b>578</b>	<b>209</b>	<b>36%</b>	<b>174</b>	<b>35</b>	<b>433</b>	<b>171</b>	<b>39%</b>	<b>158</b>	<b>13</b>
Larcenies	348	99	28%	92	7	288	78	27%	68	10	220	57	26%	56	1
Larceny Carbreak	176	49	28%	38	11	178	67	38%	43	24	105	32	30%	24	8
Larceny Shoplifting	107	75	70%	70	5	89	60	67%	59	1	94	74	79%	71	3
Larceny Bicycle	43	4	9%	4	0	23	4	17%	4	0	14	8	57%	7	1
<b>Total Robberies</b>	<b>36</b>	<b>32</b>	<b>89%</b>	<b>30</b>	<b>2</b>	<b>34</b>	<b>30</b>	<b>88%</b>	<b>28</b>	<b>2</b>	<b>64</b>	<b>65</b>	<b>102%</b>	<b>58</b>	<b>7</b>
Armed	13	9	69%	8	1	11	8	73%	7	1	5	5	100%	5	0
Strongarmed	23	23	100%	22	1	23	22	96%	21	1	59	60	102%	53	7
<b>Total Agg. Assaults/Bat.</b>	<b>137</b>	<b>113</b>	<b>82%</b>	<b>99</b>	<b>14</b>	<b>197</b>	<b>146</b>	<b>74%</b>	<b>135</b>	<b>11</b>	<b>193</b>	<b>146</b>	<b>76%</b>	<b>135</b>	<b>11</b>
Agg. Assaults/Batteries	64	51	80%	44	7	112	75	67%	68	7	96	59	61%	52	7
Agg. Domestic Assault/Batteries	73	62	85%	55	7	85	71	84%	67	4	97	87	90%	83	4
Person Shot	3	3	100%	2	1	6	5	83%	5	0	3	2	67%	2	0
<b>Total Sexual Bat.</b>	<b>24</b>	<b>9</b>	<b>38%</b>	<b>5</b>	<b>4</b>	<b>33</b>	<b>27</b>	<b>82%</b>	<b>23</b>	<b>4</b>	<b>35</b>	<b>18</b>	<b>51%</b>	<b>13</b>	<b>5</b>
Sexual Battery	6	3	50%	3	0	5	5	100%	5	0	12	3	25%	3	0
Sexual Battery Child	18	6	33%	2	4	28	22	79%	18	4	23	15	65%	10	5
<b>Total Part One Crimes</b>	<b>1,131</b>	<b>470</b>	<b>42%</b>	<b>408</b>	<b>52</b>	<b>1,106</b>	<b>545</b>	<b>49%</b>	<b>471</b>	<b>74</b>	<b>894</b>	<b>490</b>	<b>55%</b>	<b>446</b>	<b>44</b>
Part One Property Crimes	932	314	34%	283	31	838	341	41%	284	57	594	255	43%	235	20
Part One Person Crimes	199	156	78%	125	21	268	204	76%	187	17	300	235	78%	211	24

NOTE: This Crime data is preliminary and subject to reclassification upon further investigation. The data above reflects the total number of offenses, it does not indicate the total number of incidents.

Last UCR build date: 6/7/2021 2:33:00 PM

# COMPSTAT REPORT



## WEST VOLUSIA

Period 21-05: May 09, 2021 – June 05, 2021

***Sheriff Michael J. Chitwood***  
*Chief Deputy Joseph Gallagher*

# Volusia Sheriff's Office Districts

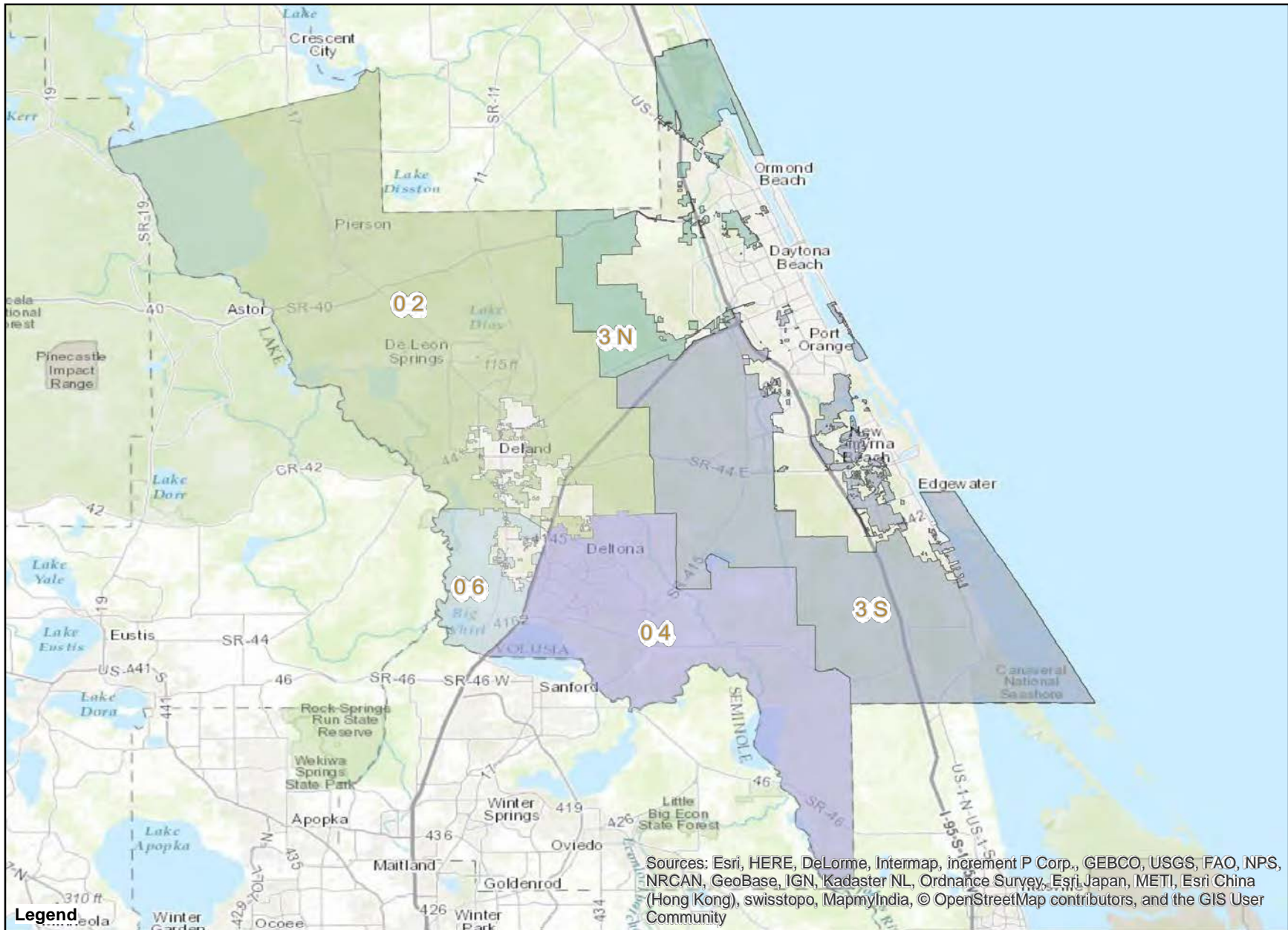

Sources: Esri, HERE, DeLorme, Intermap, increment P Corp., GEBCO, USGS, FAO, NPS, NRCAN, GeoBase, IGN, Kadaster NL, Ordnance Survey, Esri Japan, METI, Esri China (Hong Kong), swisstopo, MapmyIndia, © OpenStreetMap contributors, and the GIS User Community



Prepared by: Patrick Harding  
 Crime Intelligence Analyst  
 Volusia Sheriff's Office  
 Printed On: 5/10/2017

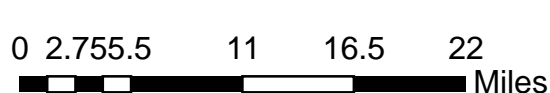

This is not a legal document.  
 Due to address incompatibilities, some incidents may not be represented and the information on this map should not be viewed as the legal representation of property boundaries, roads, facilities, etc.

# COMPSTAT REPORT



## CRIME STATISTICS – DISTRICT 4

Period 21-05: May 09, 2021 – June 05, 2021

*Captain Lou Marino*



## COMPSTAT STATISTICAL CRIME COMPARISON TO PREVIOUS 28 DAY PERIODS

District 4	2/14/2021	5/9/2021		3/14/2021	5/9/2021		4/11/2021	5/9/2021		<b>3 Periods</b>
Volusia County Sheriff's Office	3/13/2021	6/5/2021		4/10/2021	6/5/2021		5/8/2021	6/5/2021		<b>Average %</b>
VCSO Offense Data	Current - 3	Current (28d)	% Change	Current -2	Current (28d)	% Change	Current - 1	Current (28d)	% Change	Change
Homicides	0	0	0%	1	0	-100%	2	<u>0</u>	-100%	-67%
Auto Thefts	2	0	-100%	1	0	-100%	7	<u>0</u>	-100%	-100%
<b>Total Burglaries</b>	<b>4</b>	<b>9</b>	125%	<b>2</b>	<b>9</b>	350%	<b>6</b>	<b>9</b>	50%	<b>175%</b>
Residence	4	6	50%	2	6	200%	5	<u>6</u>	20%	<b>90%</b>
Non Residence	0	3	N/A	0	3	N/A	1	<u>3</u>	200%	<b>67%</b>
<b>Total Larcenies</b>	<b>39</b>	<b>29</b>	-26%	<b>33</b>	<b>29</b>	-12%	<b>31</b>	<b>29</b>	-6%	-15%
Larcenies	15	6	-60%	9	6	-33%	12	<u>6</u>	-50%	-48%
Larceny Carbreak	7	8	14%	6	8	33%	10	<u>8</u>	-20%	<b>9%</b>
Larceny Shoplifting	16	15	-6%	18	15	-17%	7	<u>15</u>	114%	<b>30%</b>
Larceny Bicycle	1	0	-100%	0	0	0%	2	<u>0</u>	-100%	-67%
<b>Total Robberies</b>	<b>6</b>	<b>2</b>	-67%	<b>4</b>	<b>2</b>	-50%	<b>7</b>	<b>2</b>	-71%	-63%
Armed	0	0	0%	0	0	0%	0	<u>0</u>	0%	0%
Strongarmed	6	2	-67%	4	2	-50%	7	<u>2</u>	-71%	-63%
<b>Total Agg. Assaults/Bat.</b>	<b>14</b>	<b>11</b>	-21%	<b>16</b>	<b>11</b>	-31%	<b>14</b>	<b>11</b>	-21%	-25%
Agg. Assaults/Batteries	8	1	-88%	9	1	-89%	6	<u>1</u>	-83%	-87%
Agg. Domestic Assault/Batteries	6	10	67%	7	10	43%	8	<u>10</u>	25%	<b>45%</b>
Person Shot	0	0	0%	0	0	0%	1	<u>0</u>	-100%	-33%
<b>Total Sexual Bat.</b>	<b>2</b>	<b>0</b>	-100%	<b>3</b>	<b>0</b>	-100%	<b>4</b>	<b>0</b>	-100%	-100%
Sexual Battery	1	0	-100%	1	0	-100%	1	<u>0</u>	-100%	-100%
Sexual Battery Child	1	0	-100%	2	0	-100%	3	<u>0</u>	-100%	-100%
<b>Total Part One Crimes</b>	<b>67</b>	<b>51</b>	-24%	<b>60</b>	<b>51</b>	-15%	<b>71</b>	<b>51</b>	-28%	-22%
Part One Property Crimes	45	38	-16%	36	38	6%	44	<u>38</u>	-14%	-8%
Part One Person Crimes	22	13	-41%	24	13	-46%	27	<u>13</u>	-52%	-46%
<b>Total Calls For Service</b>	<b>2,492</b>	<b>2,408</b>	-3%	<b>2,342</b>	<b>2,408</b>	3%	<b>2,423</b>	<b>2,408</b>	-1%	0%
Firearm Offenses	3	1	-67%	10	1	-90%	5	<u>1</u>	-80%	-79%
All Domestic Violence Cases	47	52	11%	45	52	16%	40	<u>52</u>	30%	<b>19%</b>

NOTE: This Crime data is preliminary and subject to reclassification upon further investigation. The data above reflects the total number of offenses, it does not indicate the total number of incidents. N/A = Not Applicable

Last UCR build date: 6/7/2021 2:33:00 PM

**January 1, 2021 through June 5, 2021 compared to the same periods in 2019 and 2020**

<b>Volusia County Sheriff's Office</b>	<b>YTD</b>	<b>YTD</b>	<b>2019-2020</b>	<b>YTD</b>	<b>YTD</b>	<b>2020-2021</b>	<b>YTD</b>	<b>YTD</b>	<b>2019-2021</b>	<b>% OF</b>
<b>District 4</b>	<b>2019</b>	<b>2020</b>	<b>% Change</b>	<b>2020</b>	<b>2021</b>	<b>%Change</b>	<b>2019</b>	<b>2021</b>	<b>%Change</b>	<b>COUNTYWIDE</b>
Homicides	0	1	N/A	1	3	200%	0	<u>3</u>	N/A	38%
Auto Thefts	18	22	22%	22	18	-18%	18	<u>18</u>	0%	28%
<b>Total Burglaries</b>	<b>53</b>	<b>68</b>	28%	<b>68</b>	<b>28</b>	-59%	<b>53</b>	<b>28</b>	-47%	<b>29%</b>
Residence	41	51	24%	51	24	-53%	41	<u>24</u>	-41%	29%
Non Residence	12	17	42%	17	4	-76%	12	<u>4</u>	-67%	29%
<b>Total Larcenies</b>	<b>248</b>	<b>204</b>	-18%	<b>204</b>	<b>189</b>	-7%	<b>248</b>	<b>189</b>	-24%	<b>44%</b>
Larcenies	118	93	-21%	93	64	-31%	118	<u>64</u>	-46%	29%
Larceny Carbreak	51	65	27%	65	42	-35%	51	<u>42</u>	-18%	40%
Larceny Shoplifting	65	42	-35%	42	78	86%	65	<u>78</u>	20%	83%
Larceny Bicycle	14	4	-71%	4	5	25%	14	<u>5</u>	-64%	36%
<b>Total Robberies</b>	<b>20</b>	<b>14</b>	-30%	<b>14</b>	<b>25</b>	79%	<b>20</b>	<b>25</b>	25%	<b>39%</b>
Armed	8	6	-25%	6	0	-100%	8	<u>0</u>	-100%	0%
Strongarmed	12	8	-33%	8	25	213%	12	<u>25</u>	108%	42%
<b>Total Agg. Assaults/Bat.</b>	<b>47</b>	<b>65</b>	38%	<b>65</b>	<b>76</b>	17%	<b>47</b>	<b>76</b>	62%	<b>N/A</b>
Agg. Assaults/Batteries	18	38	111%	38	40	5%	18	<u>40</u>	122%	42%
Agg. Domestic Assault/Batteries	29	27	-7%	27	36	33%	29	<u>36</u>	24%	37%
Person Shot	1	2	100%	2	1	-50%	1	<u>1</u>	0%	33%
<b>Total Sexual Bat.</b>	<b>11</b>	<b>18</b>	64%	<b>18</b>	<b>11</b>	-39%	<b>11</b>	<b>11</b>	0%	<b>31%</b>
Sexual Battery	1	3	200%	3	3	0%	1	<u>3</u>	200%	25%
Sexual Battery Child	10	15	50%	15	8	-47%	10	<u>8</u>	-20%	35%
<b>Total Part One Crimes</b>	<b>397</b>	<b>392</b>	-1%	<b>392</b>	<b>350</b>	-11%	<b>397</b>	<b>350</b>	-12%	<b>41%</b>
Part One Property Crimes	319	294	-8%	294	235	-20%	319	<u>235</u>	-26%	40%
Part One Person Crimes	78	98	26%	98	115	17%	78	<u>115</u>	47%	38%
<b>Total Calls For Service</b>	<b>14,726</b>	<b>15,073</b>	2%	<b>15,073</b>	<b>14,020</b>	-7%	<b>14,726</b>	<b>14,020</b>	-5%	<b>31%</b>
Firearm Offenses	17	25	47%	25	30	20%	17	<u>30</u>	76%	43%
All Domestic Violence Cases	312	269	-14%	269	225	-16%	312	<u>225</u>	-28%	41%

NOTE: This Crime data is preliminary and subject to reclassification upon further investigation. The data above reflects the total number of offenses, it does not indicate the total number of incidents. There were incidents that did not code into either district. These are included in the Countywide Total. N/A = Not Applicable

Last UCR build date: 6/7/2021 2:33:00 PM

**January 1, 2021 through June 5, 2021 compared to the same periods in 2019 and 2020**

Volusia County Sheriff's Office District 4 Clearances	YTD 2019					YTD 2020					YTD 2021				
	Offense	Clrs	% Clr	Adult	Juv	Offense	Clrs	% Clr	Adult	Juv	Offense	Clrs	% Clr	Adult	Juv
Homicides	0	0	0%	0	0	1	1	100%	1	0	3	<u>2</u>	67%	1	1
Auto Thefts	18	5	28%	5	0	22	17	77%	11	6	18	<u>9</u>	50%	4	5
<b>Total Burglaries</b>	<b>53</b>	<b>18</b>	<b>34%</b>	<b>15</b>	<b>3</b>	<b>68</b>	<b>27</b>	<b>40%</b>	<b>23</b>	<b>4</b>	<b>28</b>	<b>17</b>	<b>61%</b>	<b>17</b>	<b>0</b>
Residence	41	16	39%	14	2	51	23	45%	19	4	24	<u>16</u>	67%	16	0
Non Residence	12	2	17%	1	1	17	4	24%	4	0	4	<u>1</u>	25%	1	0
<b>Total Larcenies</b>	<b>248</b>	<b>97</b>	<b>39%</b>	<b>82</b>	<b>15</b>	<b>204</b>	<b>88</b>	<b>43%</b>	<b>62</b>	<b>26</b>	<b>189</b>	<b>89</b>	<b>47%</b>	<b>81</b>	<b>8</b>
Larcenies	118	30	25%	26	4	93	28	30%	21	7	64	<u>13</u>	20%	13	0
Larceny Carbreak	51	19	37%	12	7	65	31	48%	12	19	42	<u>9</u>	21%	3	6
Larceny Shoplifting	65	48	74%	44	4	42	28	67%	28	0	78	<u>63</u>	81%	61	2
Larceny Bicycle	14	0	0%	0	0	4	1	25%	1	0	5	<u>4</u>	80%	4	0
<b>Total Robberies</b>	<b>20</b>	<b>17</b>	<b>85%</b>	<b>16</b>	<b>1</b>	<b>14</b>	<b>12</b>	<b>86%</b>	<b>12</b>	<b>0</b>	<b>25</b>	<b>25</b>	<b>100%</b>	<b>20</b>	<b>5</b>
Armed	8	6	75%	5	1	6	4	67%	4	0	0	<u>0</u>	0%	0	0
Strongarmed	12	11	92%	11	0	8	8	100%	8	0	25	<u>25</u>	100%	20	5
<b>Total Agg. Assaults/Bat.</b>	<b>47</b>	<b>40</b>	<b>85%</b>	<b>32</b>	<b>8</b>	<b>65</b>	<b>45</b>	<b>69%</b>	<b>39</b>	<b>6</b>	<b>76</b>	<b>49</b>	<b>64%</b>	<b>42</b>	<b>7</b>
Agg. Assaults/Batteries	18	12	67%	8	4	38	23	61%	18	5	40	<u>18</u>	45%	15	3
Agg. Domestic Assault/Batteries	29	28	97%	24	4	27	22	81%	21	1	36	<u>31</u>	86%	27	4
Person Shot	1	0	0%	0	0	2	2	100%	2	0	1	<u>1</u>	100%	1	0
<b>Total Sexual Bat.</b>	<b>11</b>	<b>4</b>	<b>36%</b>	<b>0</b>	<b>4</b>	<b>18</b>	<b>14</b>	<b>78%</b>	<b>11</b>	<b>3</b>	<b>11</b>	<b>10</b>	<b>91%</b>	<b>9</b>	<b>1</b>
Sexual Battery	1	0	0%	0	0	3	3	100%	3	0	3	<u>1</u>	33%	1	0
Sexual Battery Child	10	4	40%	0	4	15	11	73%	8	3	8	<u>9</u>	113%	8	1
<b>Total Part One Crimes</b>	<b>397</b>	<b>181</b>	<b>46%</b>	<b>145</b>	<b>31</b>	<b>392</b>	<b>203</b>	<b>52%</b>	<b>158</b>	<b>45</b>	<b>350</b>	<b>201</b>	<b>57%</b>	<b>174</b>	<b>27</b>
Part One Property Crimes	319	120	38%	102	18	294	132	45%	96	36	235	<u>115</u>	49%	102	13
Part One Person Crimes	78	61	78%	43	13	98	71	72%	62	9	115	<u>86</u>	75%	72	14

NOTE: This Crime data is preliminary and subject to reclassification upon further investigation. The data above reflects the total number of offenses, it does not indicate the total number of incidents.

Last UCR build date: 6/7/2021 2:33:00 PM

# District 4 Burglaries

## 05/09/2021 thru 06/05/2021

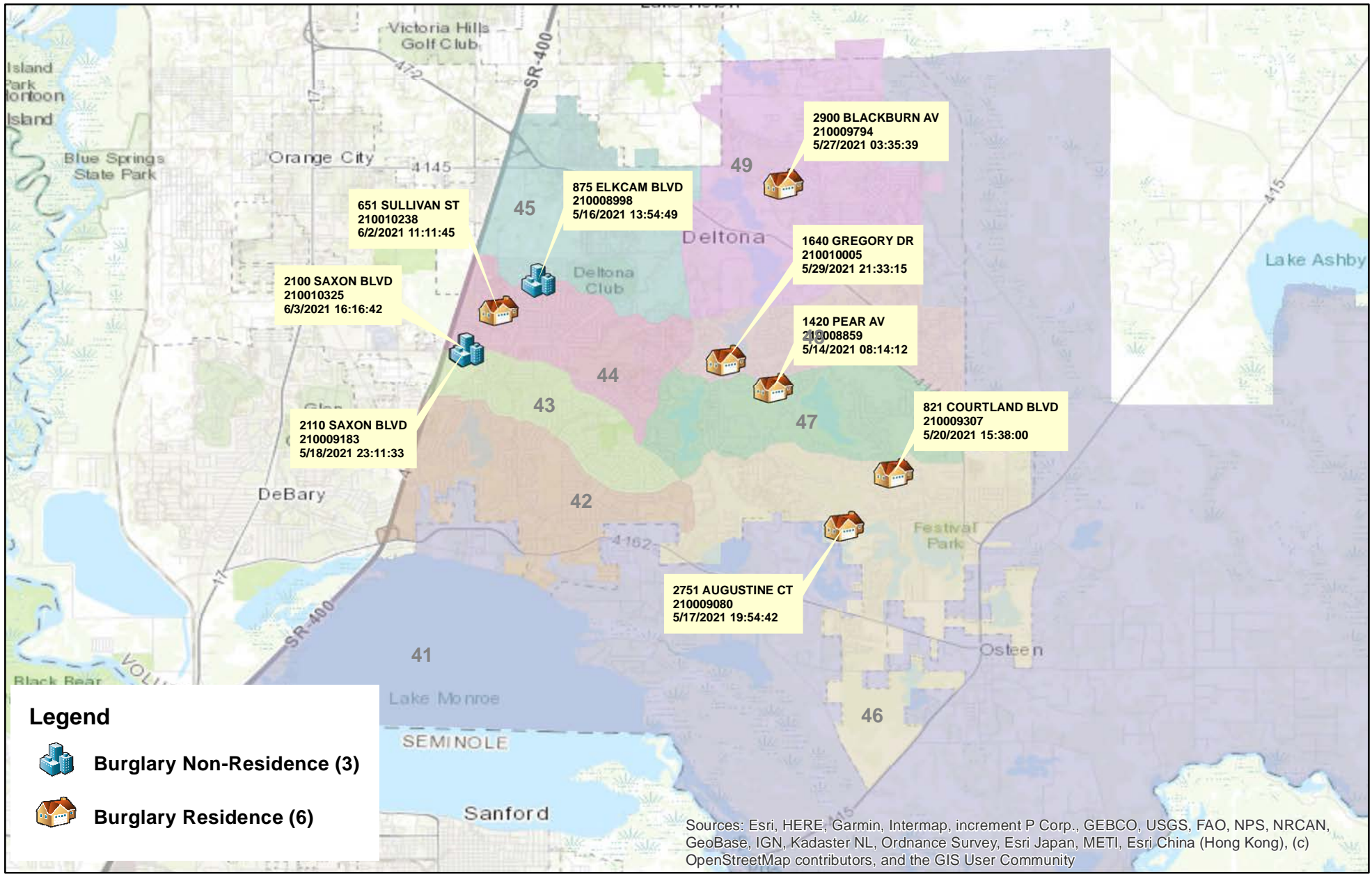

Prepared by: VC Crime Center  
 Crime Intelligence Analyst  
 Volusia Sheriff's Office  
 Printed On: 6/8/2021

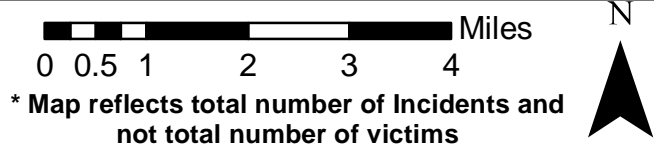

This is not a legal document. due to address incompatibilities, some incidents may not be represented and the information on this map should not be viewed as the legal representation of property boundaries, roads, facilities. etc.

# District 4 Larceny Carbreak 05/09/2021 thru 06/05/2021

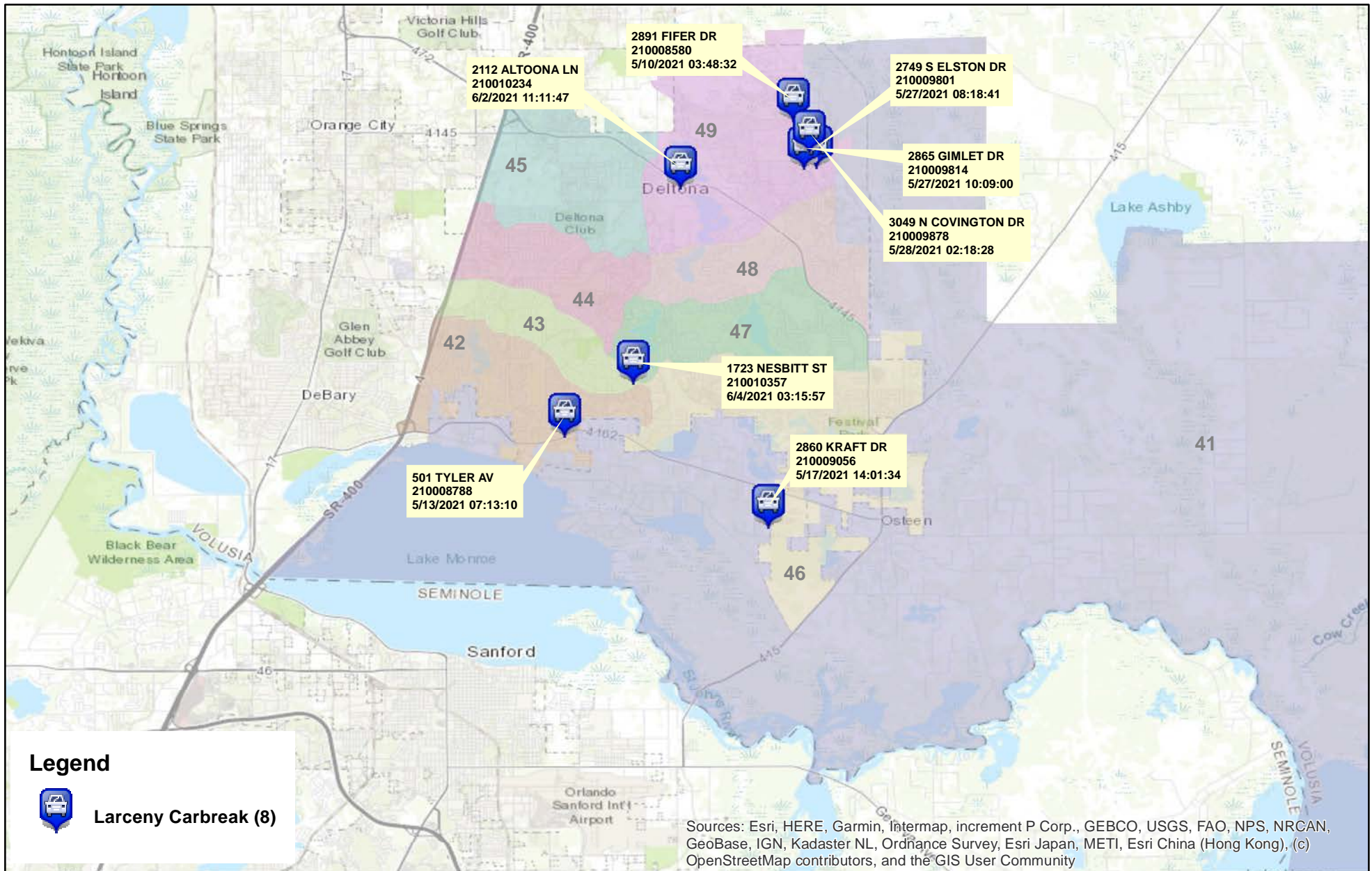

Prepared by: VC Crime Center  
 Crime Intelligence Analyst  
 Volusia Sheriff's Office  
 Printed On: 6/8/2021

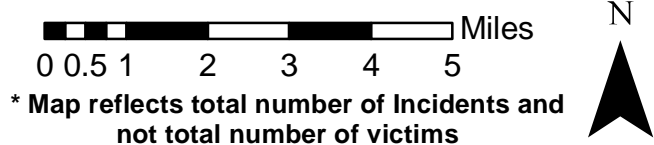

This is not a legal document. due to address incompatibilities, some incidents may not be represented and the information on this map should not be viewed as the legal representation of property boundaries, roads, facilities. etc.

# District 4 Robberies

## 05/09/2021 thru 06/05/2021

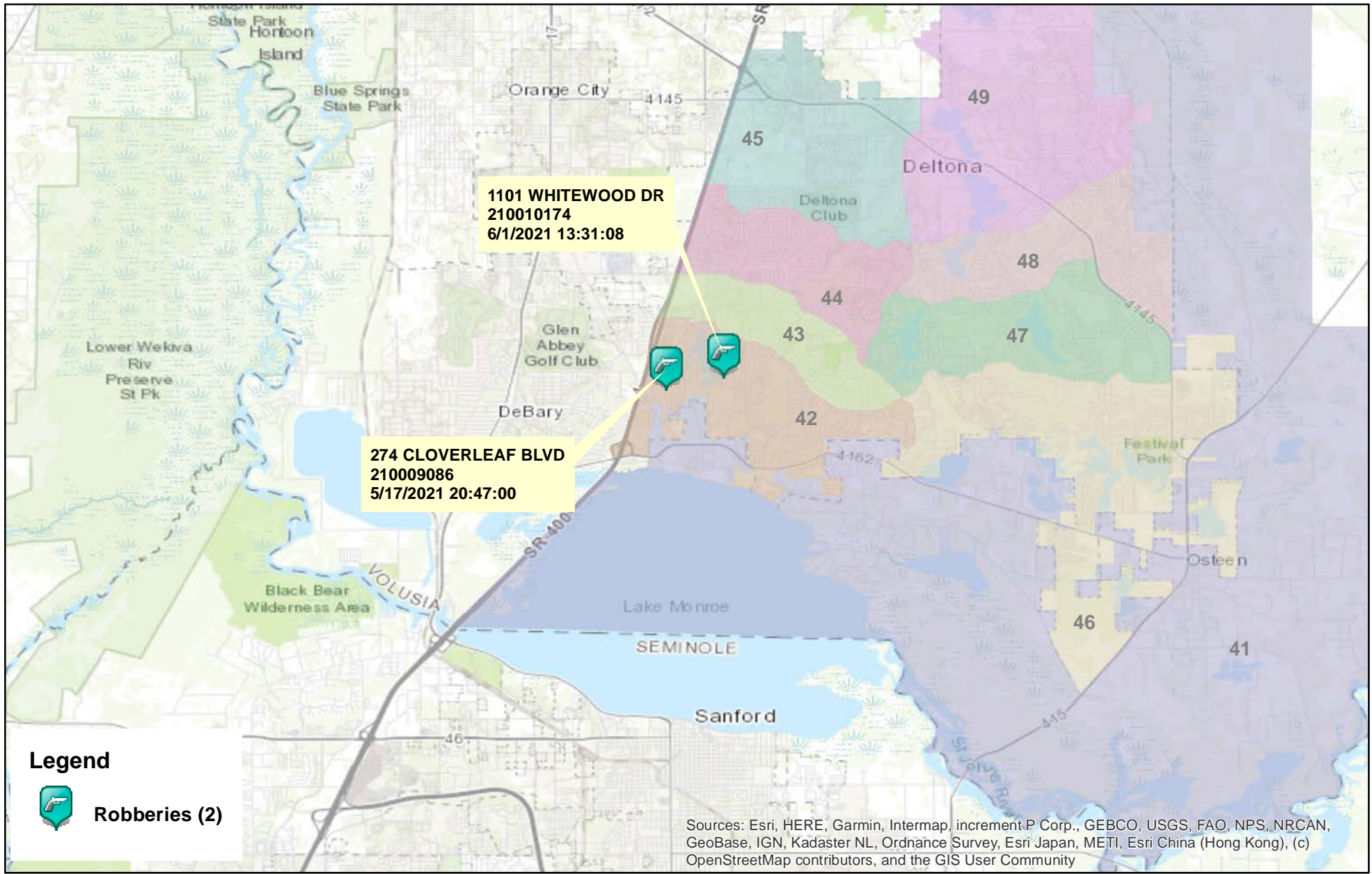

Prepared by: VC Crime Center  
Crime Intelligence Analyst  
Volusia Sheriff's Office  
Printed On: 6/8/2021

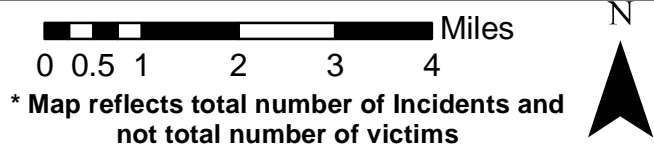

This is not a legal document. due to address incompatibilities, some incidents may not be represented and the information on this map should not be viewed as the legal representation of property boundaries, roads, facilities. etc.

# District 4 Aggravated Assaults and Batteries 05/09/2021 thru 06/05/2021

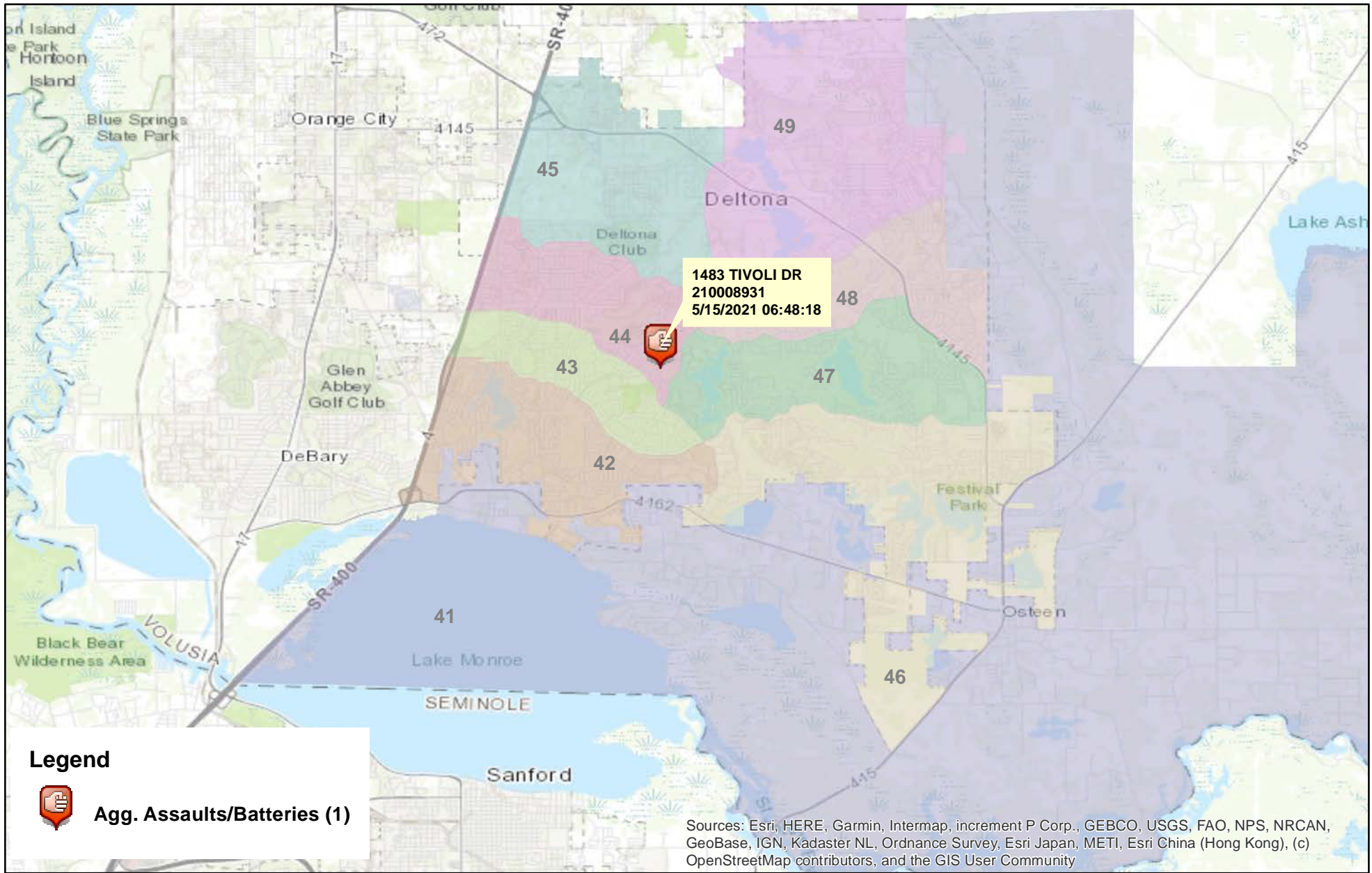

Prepared by: VC Crime Center  
Crime Intelligence Analyst  
Volusia Sheriff's Office  
Printed On: 6/8/2021

0 0.5 1 2 3 4 Miles

\* Map reflects total number of Incidents and not total number of victims



This is not a legal document.  
due to address incompatibilities, some incidents may not be represented and the information on this map should not be viewed as the legal representation of property boundaries, roads, facilities, etc.

# District 4 Domestic Assaults and Batteries

## 05/09/2021 thru 06/05/2021

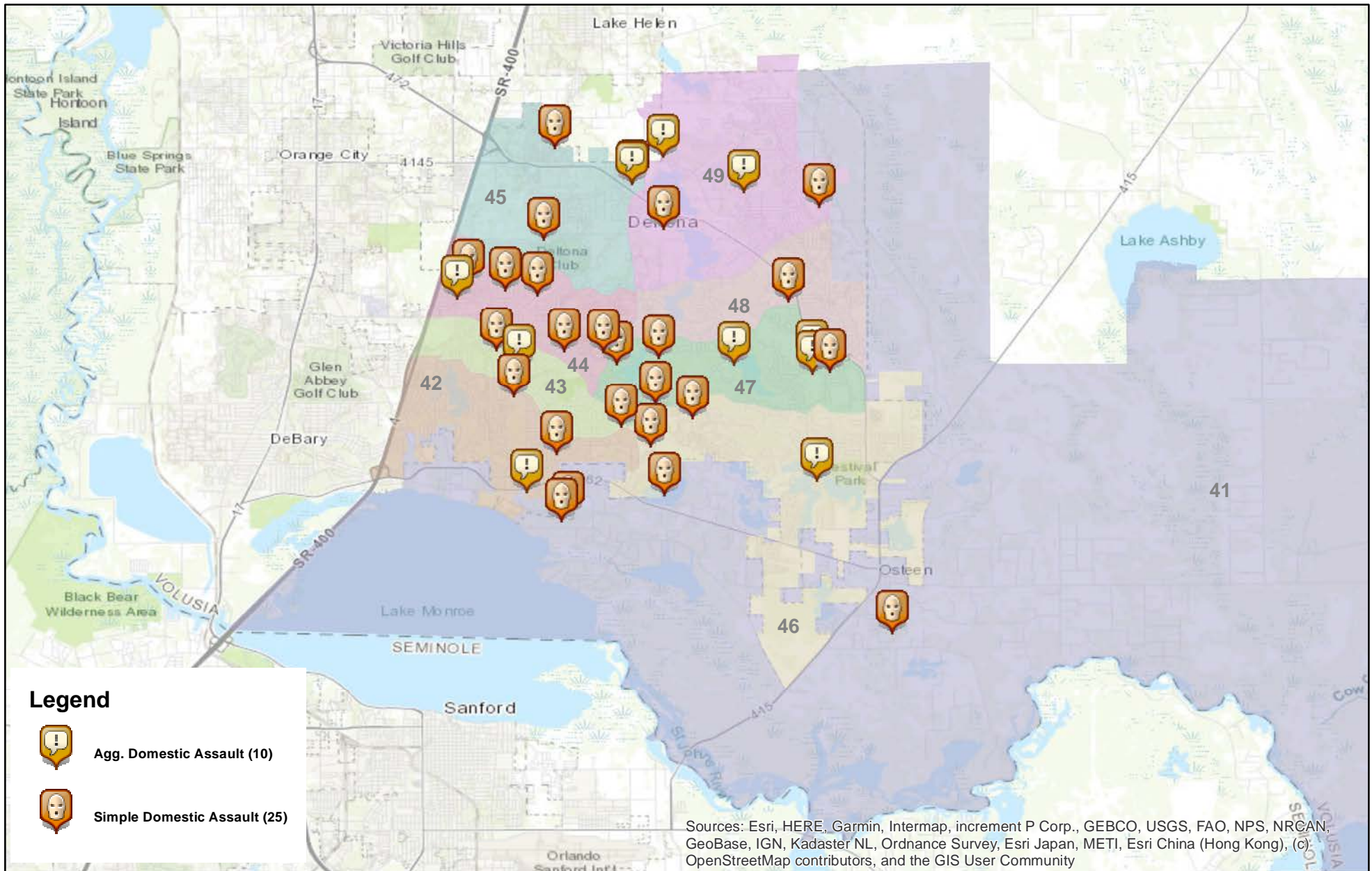

Prepared by: VC Crime Center  
 Crime Intelligence Analyst  
 Volusia Sheriff's Office  
 Printed On: 6/8/2021

0 0.5 1 2 3 4 5 Miles  
 \* Map reflects total number of Incidents and not total number of victims



This is not a legal document. due to address incompatibilities, some incidents may not be represented and the information on this map should not be viewed as the legal representation of property boundaries, roads, facilities. etc.



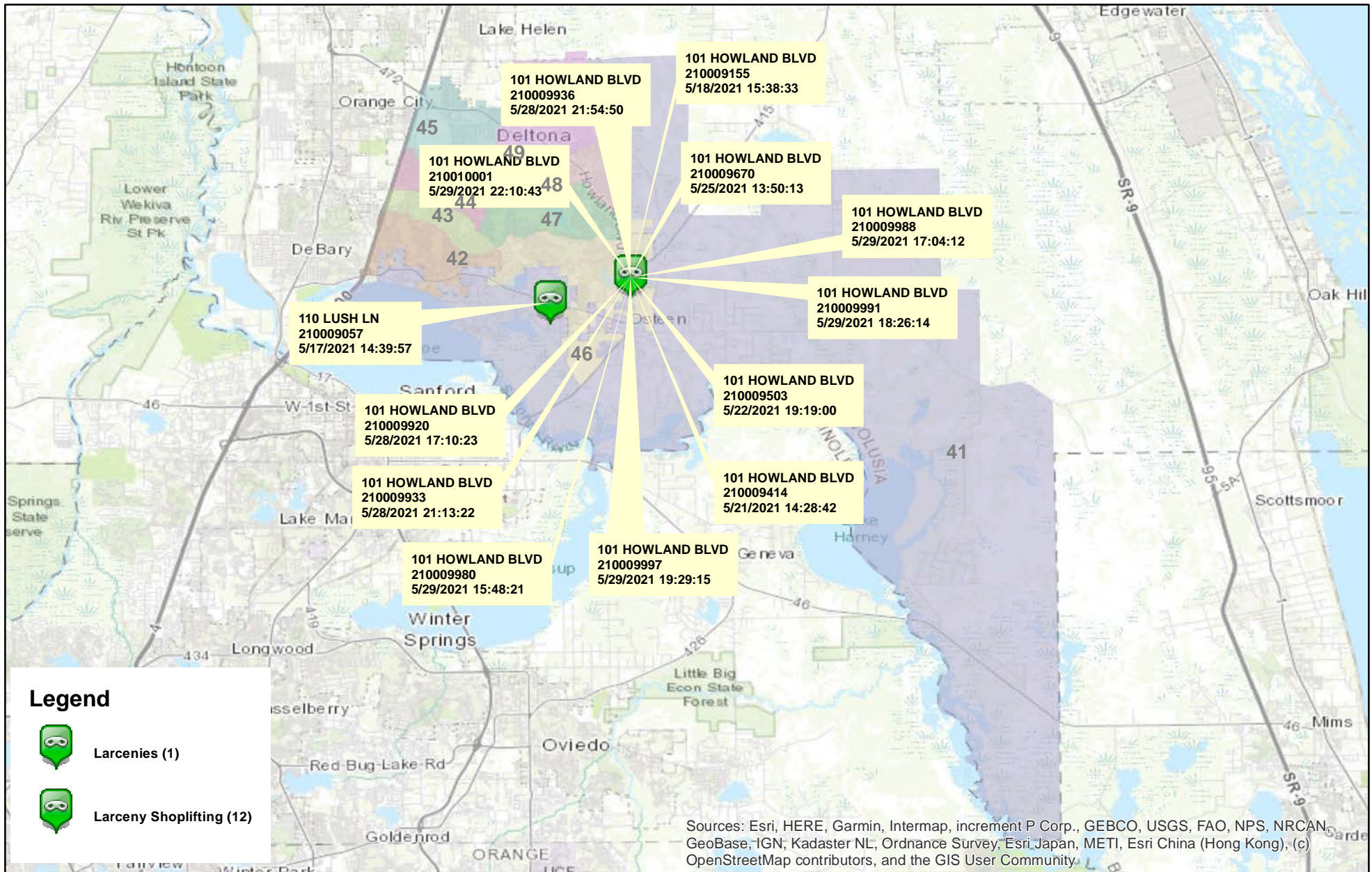

# District 4 Hot Zone 41

## 05/09/2021 thru 06/05/2021



Sources: Esri, HERE, Garmin, Intermap, increment P Corp., GEBCO, USGS, FAO, NPS, NRCAN, GeoBase, IGN, Kadaster NL, Ordnance Survey, Esri Japan, METI, Esri China (Hong Kong), (c) OpenStreetMap contributors, and the GIS User Community.

### Legend

-  Larcenies (1)
-  Larceny Shoplifting (12)



Prepared by: VC Crime Center  
 Crime Intelligence Analyst  
 Volusia Sheriff's Office  
 Printed On: 6/8/2021

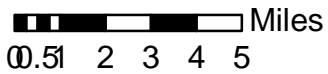

\* Map reflects total number of Incidents and not total number of victims



This is not a legal document. due to address incompatibilities, some incidents may not be represented and the information on this map should not be viewed as the legal representation of property boundaries, roads, facilities. etc.

## District 4 - Part 1 Crimes by Zone 05/09/2021 through 06/05/2021

Volusia County Sheriff's Office	Total	41	42	43	44	45	46	47	48	49
<b>Total</b>	<u>51</u>	<u>13</u>	<u>6</u>	<u>5</u>	<u>6</u>	<u>1</u>	<u>5</u>	<u>5</u>	<u>2</u>	<u>8</u>
<b>Aggravated Assaults</b>	<u>11</u>	<u>0</u>	<u>1</u>	<u>1</u>	<u>2</u>	<u>1</u>	<u>1</u>	<u>3</u>	<u>0</u>	<u>2</u>
<b>Auto Thefts</b>	<u>0</u>	<u>0</u>	<u>0</u>	<u>0</u>	<u>0</u>	<u>0</u>	<u>0</u>	<u>0</u>	<u>0</u>	<u>0</u>
<b>Burglary Non-Residence</b>	<u>3</u>	<u>0</u>	<u>0</u>	<u>2</u>	<u>1</u>	<u>0</u>	<u>0</u>	<u>0</u>	<u>0</u>	<u>0</u>
<b>Burglary Residence</b>	<u>6</u>	<u>0</u>	<u>0</u>	<u>0</u>	<u>1</u>	<u>0</u>	<u>2</u>	<u>1</u>	<u>1</u>	<u>1</u>
<b>Homicide</b>	<u>0</u>	<u>0</u>	<u>0</u>	<u>0</u>	<u>0</u>	<u>0</u>	<u>0</u>	<u>0</u>	<u>0</u>	<u>0</u>
<b>Larceny All Other</b>	<u>6</u>	<u>1</u>	<u>2</u>	<u>0</u>	<u>1</u>	<u>0</u>	<u>1</u>	<u>0</u>	<u>1</u>	<u>0</u>
<b>Larceny Carbreak</b>	<u>8</u>	<u>0</u>	<u>1</u>	<u>0</u>	<u>0</u>	<u>0</u>	<u>1</u>	<u>1</u>	<u>0</u>	<u>5</u>
<b>Larceny Shoplifting</b>	<u>15</u>	<u>12</u>	<u>0</u>	<u>2</u>	<u>1</u>	<u>0</u>	<u>0</u>	<u>0</u>	<u>0</u>	<u>0</u>
<b>Robbery Armed</b>	<u>0</u>	<u>0</u>	<u>0</u>	<u>0</u>	<u>0</u>	<u>0</u>	<u>0</u>	<u>0</u>	<u>0</u>	<u>0</u>
<b>Robbery Strongarmed</b>	<u>2</u>	<u>0</u>	<u>2</u>	<u>0</u>	<u>0</u>	<u>0</u>	<u>0</u>	<u>0</u>	<u>0</u>	<u>0</u>
<b>Sexual Battery</b>	<u>0</u>	<u>0</u>	<u>0</u>	<u>0</u>	<u>0</u>	<u>0</u>	<u>0</u>	<u>0</u>	<u>0</u>	<u>0</u>

\*The Aggravated Assault, Auto Theft,& Sexual Battery statistics reflect the total number of incidents, it does not indicate the total number of victims or vehicles.

The Highlighted numbers indicate zones with higher levels of activity.

Last UCR build date: 6/7/2021 2:33:00 PM

# COMPSTAT REPORT



## INVESTIGATIVE SERVICES SECTION

Period 21-05: May 09, 2021 – June 05, 2021

*Captain Eric Dietrich*

# Agencywide Auto Recoveries 05/09/2021 thru 06/05/2021

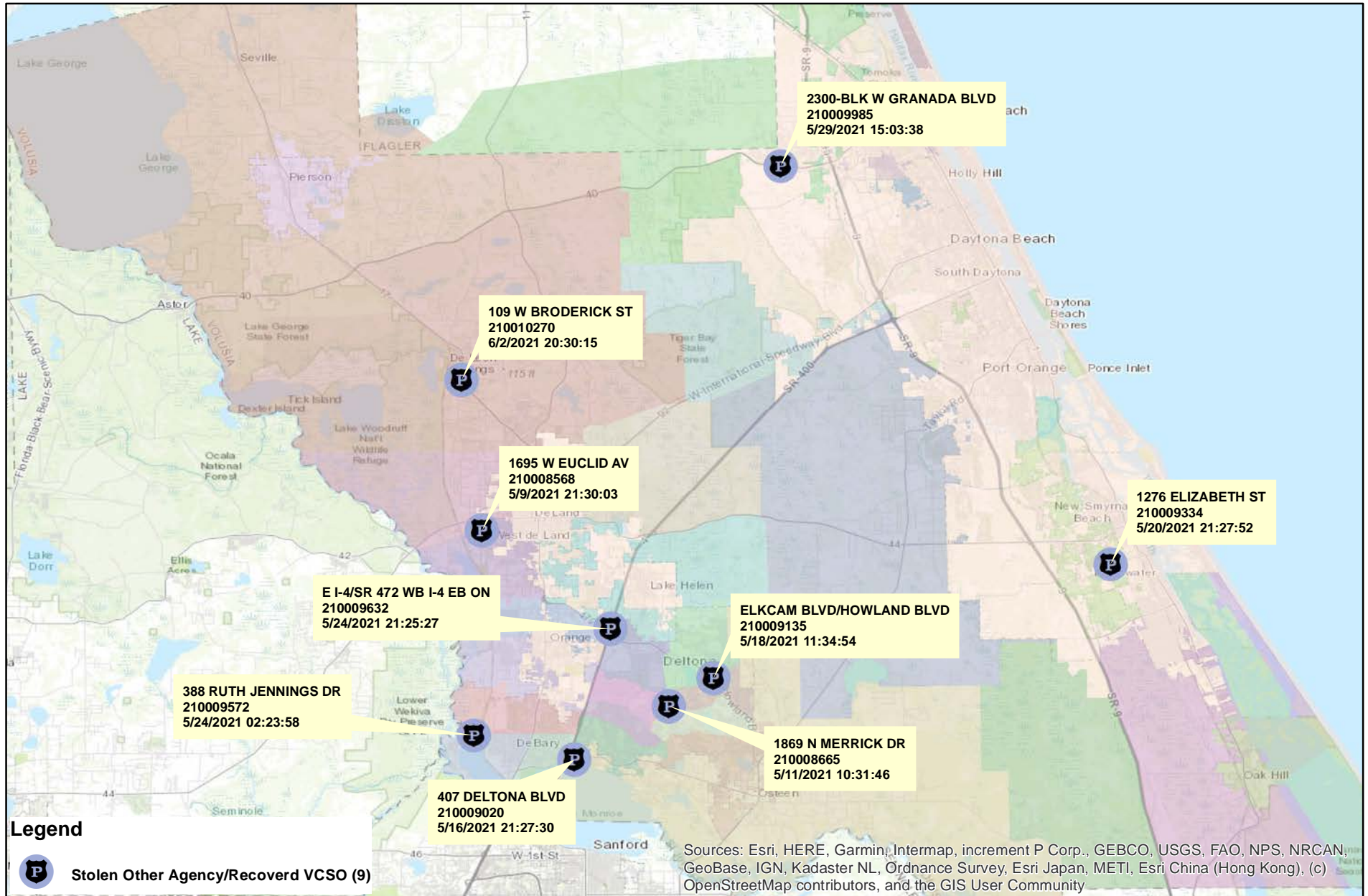

Prepared by: VC Crime Center  
Crime Intelligence Analyst  
Volusia Sheriff's Office  
Printed On: 6/8/2021



This is not a legal document.  
Due to address incompatibilities, some incidents may not be represented and the information on this map should not be viewed as the legal representation of property boundaries, roads, facilities, etc.

# District 4 Part 1 Arrests by Location

## 05/09/2021 thru 06/05/2021

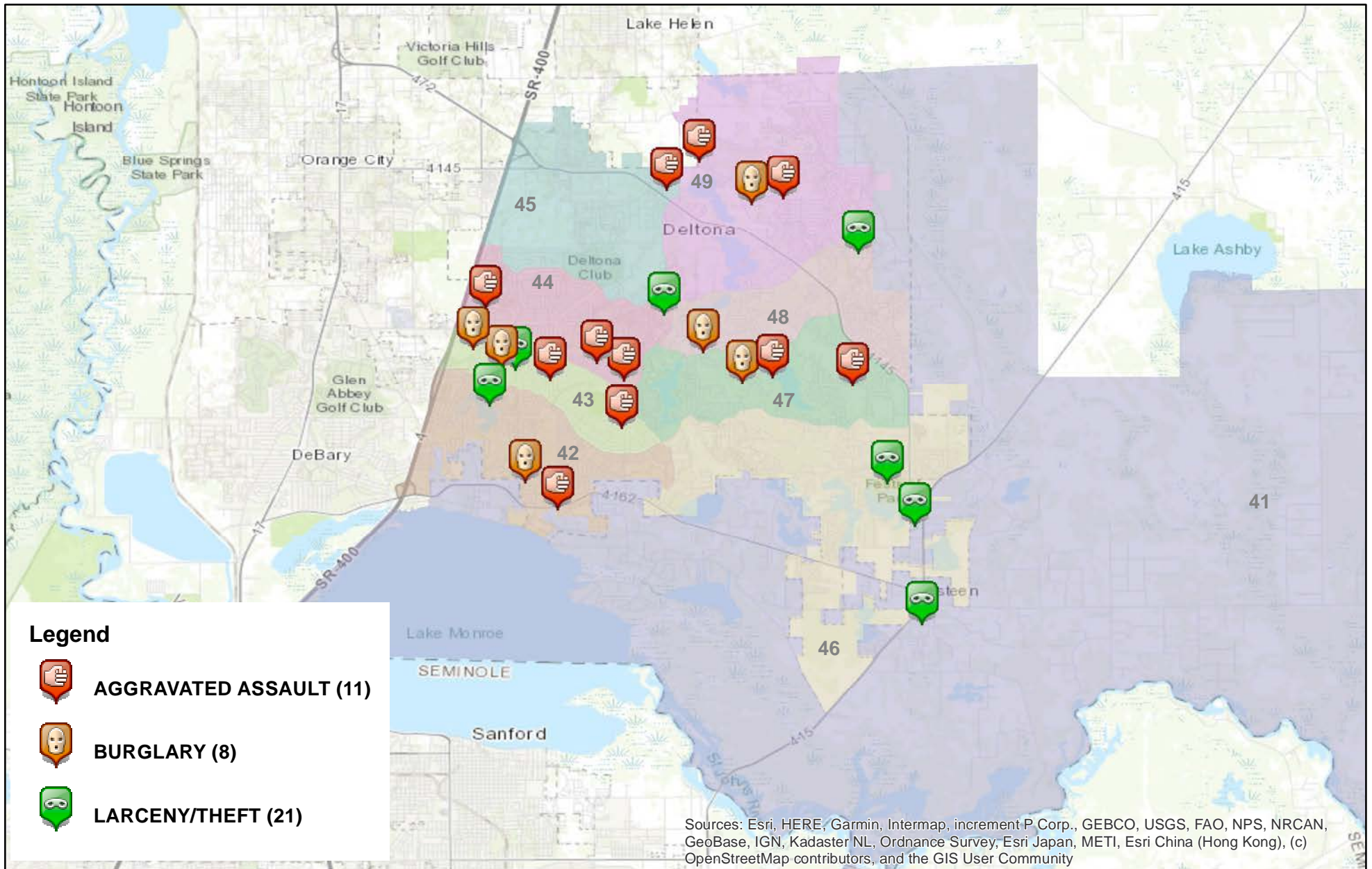

Prepared by: VC Crime Center  
 Crime Intelligence Analyst  
 Volusia Sheriff's Office  
 Printed On: 6/8/2021

0 0.5 1 2 3 4 Miles  
 \* Map reflects total number of Incidents and not total number of victims



This is not a legal document. due to address incompatibilities, some incidents may not be represented and the information on this map should not be viewed as the legal representation of property boundaries, roads, facilities. etc.

# District 4 Homicides

## 01/01/2021 thru 06/05/2021

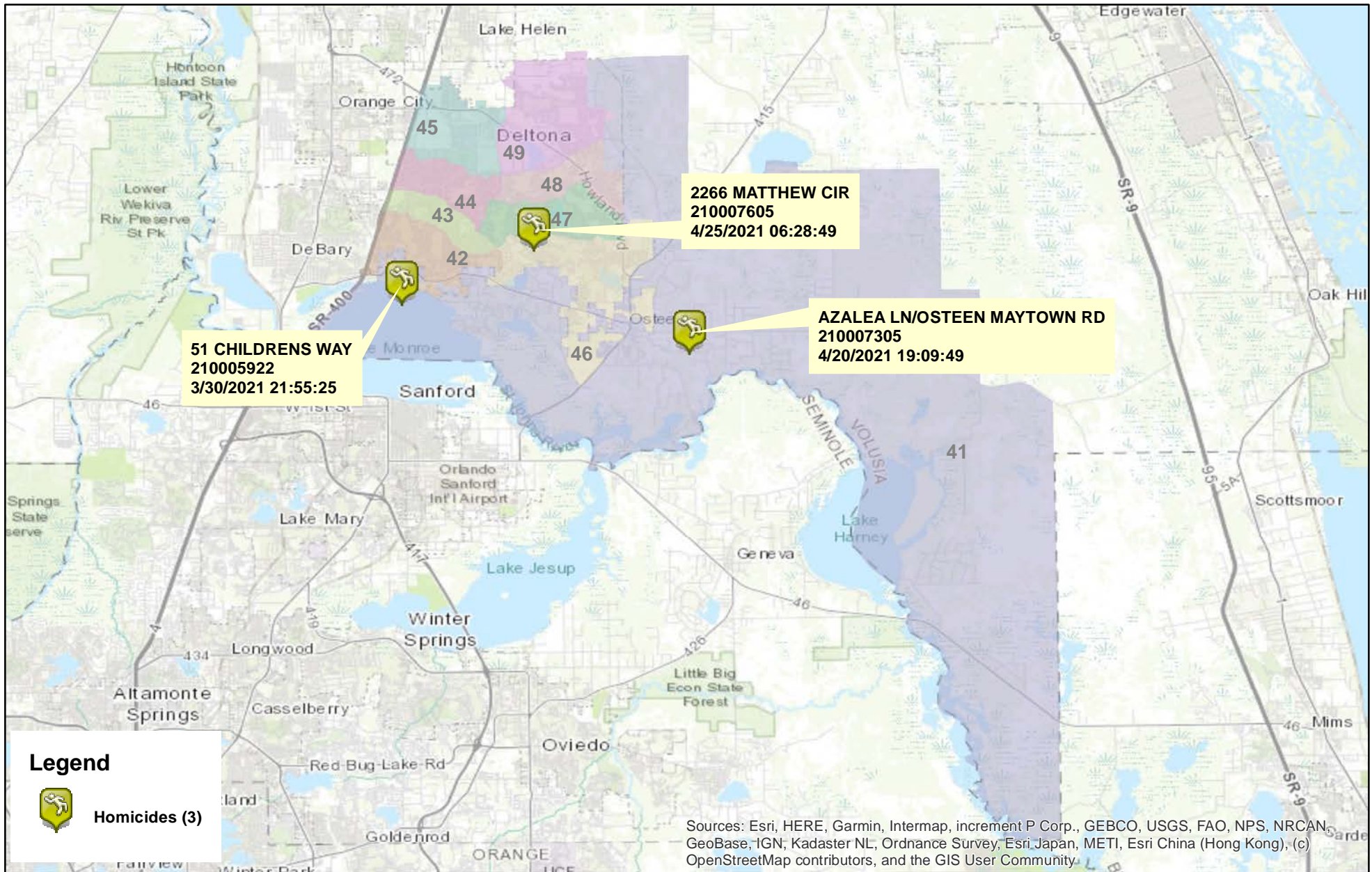

Prepared by: VC Crime Center  
 Crime Intelligence Analyst  
 Volusia Sheriff's Office  
 Printed On: 6/8/2021

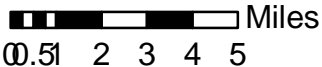

\* Map reflects total number of Incidents and not total number of victims



This is not a legal document. due to address incompatibilities, some incidents may not be represented and the information on this map should not be viewed as the legal representation of property boundaries, roads, facilities. etc.

# COMPSTAT REPORT



## CRIME STATISTICS – DISTRICT 6

Period 21-05: May 09, 2021 – June 05, 2021

*Captain George Maddox*

## COMPSTAT STATISTICAL CRIME COMPARISON TO PREVIOUS 28 DAY PERIODS

District 6	2/14/2021	5/9/2021		3/14/2021	5/9/2021		4/11/2021	5/9/2021		<b>3 Periods</b>
Volusia County Sheriff's Office	3/13/2021	6/5/2021		4/10/2021	6/5/2021		5/8/2021	6/5/2021		<b>Average %</b>
VCSO Offense Data	Current - 3	Current (28d)	% Change	Current - 2	Current (28d)	% Change	Current - 1	Current (28d)	% Change	Change
Homicides	0	0	0%	0	0	0%	0	<u>0</u>	0%	0%
Auto Thefts	1	2	100%	1	2	100%	1	<u>2</u>	100%	100%
<b>Total Burglaries</b>	<b>4</b>	<b>3</b>	-25%	<b>5</b>	<b>3</b>	-40%	<b>2</b>	<b>3</b>	50%	-5%
Residence	3	3	0%	4	3	-25%	2	<u>3</u>	50%	8%
Non Residence	1	0	-100%	1	0	-100%	0	<u>0</u>	0%	-67%
<b>Total Larcenies</b>	<b>9</b>	<b>17</b>	89%	<b>15</b>	<b>17</b>	13%	<b>12</b>	<b>17</b>	42%	48%
Larcenies	4	11	175%	13	11	-15%	8	<u>11</u>	38%	66%
Larceny Carbreak	4	6	50%	2	6	200%	4	<u>6</u>	50%	100%
Larceny Shoplifting	1	0	-100%	0	0	0%	0	<u>0</u>	0%	-33%
Larceny Bicycle	0	0	0%	0	0	0%	0	<u>0</u>	0%	0%
<b>Total Robberies</b>	<b>1</b>	<b>3</b>	200%	<b>2</b>	<b>3</b>	50%	<b>1</b>	<b>3</b>	200%	150%
Armed	0	0	0%	0	0	0%	0	<u>0</u>	0%	0%
Strongarmed	1	3	200%	2	3	50%	1	<u>3</u>	200%	150%
<b>Total Agg. Assaults/Bat.</b>	<b>4</b>	<b>0</b>	-100%	<b>10</b>	<b>0</b>	-100%	<b>2</b>	<b>0</b>	-100%	-100%
Agg. Assaults/Batteries	3	0	-100%	8	0	-100%	2	<u>0</u>	-100%	-100%
Agg. Domestic Assault/Batteries	1	0	-100%	2	0	-100%	0	<u>0</u>	0%	-67%
Person Shot	0	0	0%	0	0	0%	0	<u>0</u>	0%	0%
<b>Total Sexual Bat.</b>	<b>0</b>	<b>0</b>	0%	<b>0</b>	<b>0</b>	0%	<b>0</b>	<b>0</b>	0%	0%
Sexual Battery	0	0	0%	0	0	0%	0	<u>0</u>	0%	0%
Sexual Battery Child	0	0	0%	0	0	0%	0	<u>0</u>	0%	0%
<b>Total Part One Crimes</b>	<b>19</b>	<b>25</b>	32%	<b>33</b>	<b>25</b>	-24%	<b>18</b>	<b>25</b>	39%	15%
Part One Property Crimes	14	22	57%	21	22	5%	15	<u>22</u>	47%	36%
Part One Person Crimes	5	3	-40%	12	3	-75%	3	<u>3</u>	0%	-38%
<b>Total Calls For Service</b>	<b>1,069</b>	<b>888</b>	-17%	<b>1,040</b>	<b>888</b>	-15%	<b>985</b>	<b>888</b>	-10%	-14%
Firearm Offenses	2	0	-100%	6	0	-100%	2	<u>0</u>	-100%	-100%
All Domestic Violence Cases	8	2	-75%	8	2	-75%	9	<u>2</u>	-78%	-76%

NOTE: This Crime data is preliminary and subject to reclassification upon further investigation. The data above reflects the total number of offenses, it does not indicate the total number of incidents. N/A = Not Applicable  
 Last UCR build date: 6/7/2021 2:33:00 PM



**January 1, 2021 through June 5, 2021 compared to the same periods in 2019 and 2020**

<b>Volusia County Sheriff's Office</b>	<b>YTD</b>	<b>YTD</b>	<b>2019-2020</b>	<b>YTD</b>	<b>YTD</b>	<b>2020-2021</b>	<b>YTD</b>	<b>YTD</b>	<b>2019-2021</b>	<b>% OF</b>
<b>District 6</b>	<b>2019</b>	<b>2020</b>	<b>% Change</b>	<b>2020</b>	<b>2021</b>	<b>%Change</b>	<b>2019</b>	<b>2021</b>	<b>%Change</b>	<b>COUNTYWIDE</b>
Homicides	0	1	N/A	1	0	-100%	0	<u>0</u>	0%	0%
Auto Thefts	12	18	50%	18	7	-61%	12	<u>7</u>	-42%	11%
<b>Total Burglaries</b>	<b>12</b>	<b>16</b>	33%	<b>16</b>	<b>21</b>	<b>31%</b>	<b>12</b>	<b>21</b>	75%	<b>22%</b>
Residence	9	12	33%	12	19	<b>58%</b>	9	<u>19</u>	111%	23%
Non Residence	3	4	33%	4	2	-50%	3	<u>2</u>	-33%	14%
<b>Total Larcenies</b>	<b>74</b>	<b>74</b>	0%	<b>74</b>	<b>70</b>	-5%	<b>74</b>	<b>70</b>	-5%	<b>16%</b>
Larcenies	44	37	-16%	37	46	<b>24%</b>	44	<u>46</u>	5%	21%
Larceny Carbreak	21	24	14%	24	23	-4%	21	<u>23</u>	10%	22%
Larceny Shoplifting	6	9	50%	9	1	-89%	6	<u>1</u>	-83%	1%
Larceny Bicycle	3	4	33%	4	0	-100%	3	<u>0</u>	-100%	0%
<b>Total Robberies</b>	<b>3</b>	<b>5</b>	67%	<b>5</b>	<b>12</b>	<b>140%</b>	<b>3</b>	<b>12</b>	300%	<b>19%</b>
Armed	1	1	0%	1	0	-100%	1	<u>0</u>	-100%	0%
Strongarmed	2	4	100%	4	12	<b>200%</b>	2	<u>12</u>	500%	20%
<b>Total Agg. Assaults/Bat.</b>	<b>16</b>	<b>23</b>	44%	<b>23</b>	<b>19</b>	-17%	<b>16</b>	<b>19</b>	19%	<b>N/A</b>
Agg. Assaults/Batteries	11	11	0%	11	13	<b>18%</b>	11	<u>13</u>	18%	14%
Agg. Domestic Assault/Batteries	5	12	140%	12	6	-50%	5	<u>6</u>	20%	6%
Person Shot	0	0	0%	0	0	0%	0	<u>0</u>	0%	0%
<b>Total Sexual Bat.</b>	<b>3</b>	<b>1</b>	-67%	<b>1</b>	<b>1</b>	0%	<b>3</b>	<b>1</b>	-67%	<b>3%</b>
Sexual Battery	2	0	-100%	0	1	N/A	2	<u>1</u>	-50%	8%
Sexual Battery Child	1	1	0%	1	0	-100%	1	<u>0</u>	-100%	0%
<b>Total Part One Crimes</b>	<b>120</b>	<b>138</b>	15%	<b>138</b>	<b>130</b>	-6%	<b>120</b>	<b>130</b>	8%	<b>15%</b>
Part One Property Crimes	98	108	10%	108	98	-9%	98	<u>98</u>	0%	16%
Part One Person Crimes	22	30	36%	30	32	<b>7%</b>	22	<u>32</u>	45%	11%
<b>Total Calls For Service</b>	<b>6,588</b>	<b>6,491</b>	-1%	<b>6,491</b>	<b>5,771</b>	-11%	<b>6,588</b>	<b>5,771</b>	-12%	<b>13%</b>
Firearm Offenses	2	8	300%	8	10	<b>25%</b>	2	<u>10</u>	400%	14%
All Domestic Violence Cases	74	67	-9%	67	44	-34%	74	<u>44</u>	-41%	8%

NOTE: This Crime data is preliminary and subject to reclassification upon further investigation. The data above reflects the total number of offenses, it does not indicate the total number of incidents. There were incidents that did not code into either district. These are included in the Countywide Total. N/A = Not Applicable

Last UCR build date: 6/7/2021 2:33:00 PM

**January 1, 2021 through June 5, 2021 compared to the same periods in 2019 and 2020**

Volusia County Sheriff's Office District 6 Clearances	YTD 2019					YTD 2020					YTD 2021				
	Offense	Clrs	% Clr	Adult	Juv	Offense	Clrs	% Clr	Adult	Juv	Offense	Clrs	% Clr	Adult	Juv
Homicides	0	0	0%	0	0	1	0	0%	0	0	0	<u>0</u>	0%	0	0
Auto Thefts	12	5	42%	2	3	18	12	67%	8	4	7	<u>2</u>	29%	2	0
<b>Total Burglaries</b>	<b>12</b>	<b>9</b>	<b>75%</b>	<b>7</b>	<b>2</b>	<b>16</b>	<b>9</b>	<b>56%</b>	<b>6</b>	<b>3</b>	<b>21</b>	<b>6</b>	<b>29%</b>	<b>4</b>	<b>2</b>
Residence	9	7	78%	5	2	12	5	42%	4	1	19	<u>6</u>	32%	4	2
Non Residence	3	2	67%	2	0	4	4	100%	2	2	2	<u>0</u>	0%	0	0
<b>Total Larcenies</b>	<b>74</b>	<b>27</b>	<b>36%</b>	<b>22</b>	<b>5</b>	<b>74</b>	<b>20</b>	<b>27%</b>	<b>18</b>	<b>2</b>	<b>70</b>	<b>17</b>	<b>24%</b>	<b>15</b>	<b>2</b>
Larcenies	44	14	32%	13	1	37	11	30%	9	2	46	<u>8</u>	17%	8	0
Larceny Carbreak	21	7	33%	3	4	24	7	29%	7	0	23	<u>8</u>	35%	6	2
Larceny Shoplifting	6	5	83%	5	0	9	2	22%	2	0	1	<u>1</u>	100%	1	0
Larceny Bicycle	3	1	33%	1	0	4	0	0%	0	0	0	<u>0</u>	0%	0	0
<b>Total Robberies</b>	<b>3</b>	<b>3</b>	<b>100%</b>	<b>3</b>	<b>0</b>	<b>5</b>	<b>5</b>	<b>100%</b>	<b>5</b>	<b>0</b>	<b>12</b>	<b>12</b>	<b>100%</b>	<b>11</b>	<b>1</b>
Armed	1	1	100%	1	0	1	1	100%	1	0	0	<u>0</u>	0%	0	0
Strongarmed	2	2	100%	2	0	4	4	100%	4	0	12	<u>12</u>	100%	11	1
<b>Total Agg. Assaults/Bat.</b>	<b>16</b>	<b>14</b>	<b>88%</b>	<b>13</b>	<b>1</b>	<b>23</b>	<b>18</b>	<b>78%</b>	<b>16</b>	<b>2</b>	<b>19</b>	<b>14</b>	<b>74%</b>	<b>14</b>	<b>0</b>
Agg. Assaults/Batteries	11	9	82%	8	1	11	7	64%	7	0	13	<u>8</u>	62%	8	0
Agg. Domestic Assault/Batteries	5	5	100%	5	0	12	11	92%	9	2	6	<u>6</u>	100%	6	0
Person Shot	0	0	0%	0	0	0	0	0%	0	0	0	<u>0</u>	0%	0	0
<b>Total Sexual Bat.</b>	<b>3</b>	<b>1</b>	<b>33%</b>	<b>1</b>	<b>0</b>	<b>1</b>	<b>5</b>	<b>500%</b>	<b>5</b>	<b>0</b>	<b>1</b>	<b>0</b>	<b>0%</b>	<b>0</b>	<b>0</b>
Sexual Battery	2	1	50%	1	0	0	1	N/A	1	0	1	<u>0</u>	0%	0	0
Sexual Battery Child	1	0	0%	0	0	1	4	400%	4	0	0	<u>0</u>	0%	0	0
<b>Total Part One Crimes</b>	<b>120</b>	<b>59</b>	<b>49%</b>	<b>39</b>	<b>11</b>	<b>138</b>	<b>69</b>	<b>50%</b>	<b>58</b>	<b>11</b>	<b>130</b>	<b>51</b>	<b>39%</b>	<b>46</b>	<b>5</b>
Part One Property Crimes	98	41	42%	31	10	108	41	38%	32	9	98	<u>25</u>	26%	21	4
Part One Person Crimes	22	18	82%	8	1	30	28	93%	26	2	32	<u>26</u>	81%	25	1

NOTE: This Crime data is preliminary and subject to reclassification upon further investigation. The data above reflects the total number of offenses, it does not indicate the total number of incidents.

Last UCR build date: 6/7/2021 2:33:00 PM

# District 6 Auto Thefts

## 05/09/2021 thru 06/05/2021

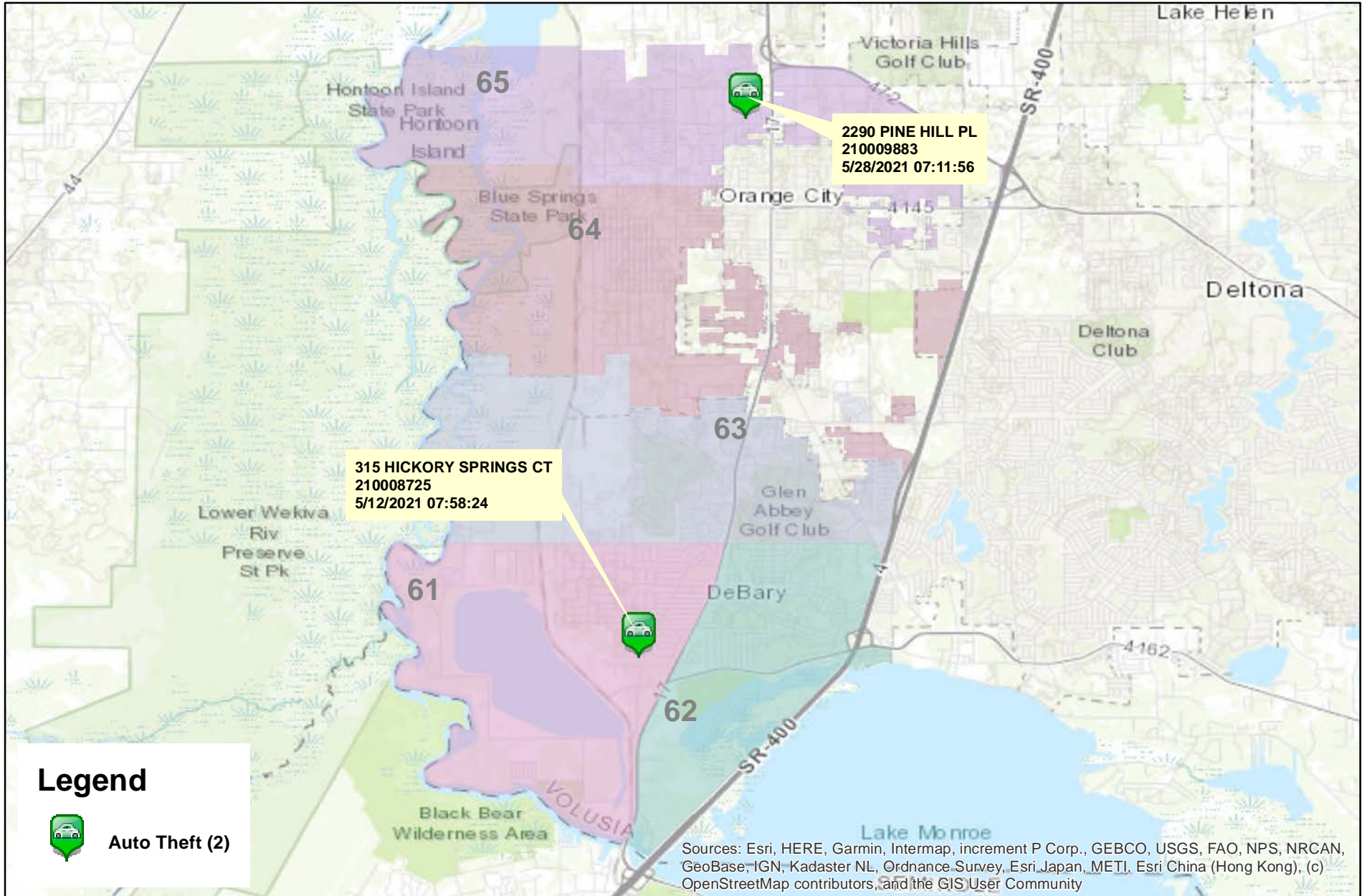

Prepared by: VC Crime Center  
Crime Intelligence Analyst  
Volusia Sheriff's Office  
Printed On: 6/8/2021



\* Map reflects total number of Incidents and not total number of victims



This is not a legal document. due to address incompatibilities, some incidents may not be represented and the information on this map should not be viewed as the legal representation of property boundaries, roads, facilities. etc.

# District 6 Burglaries

## 05/09/2021 thru 06/05/2021

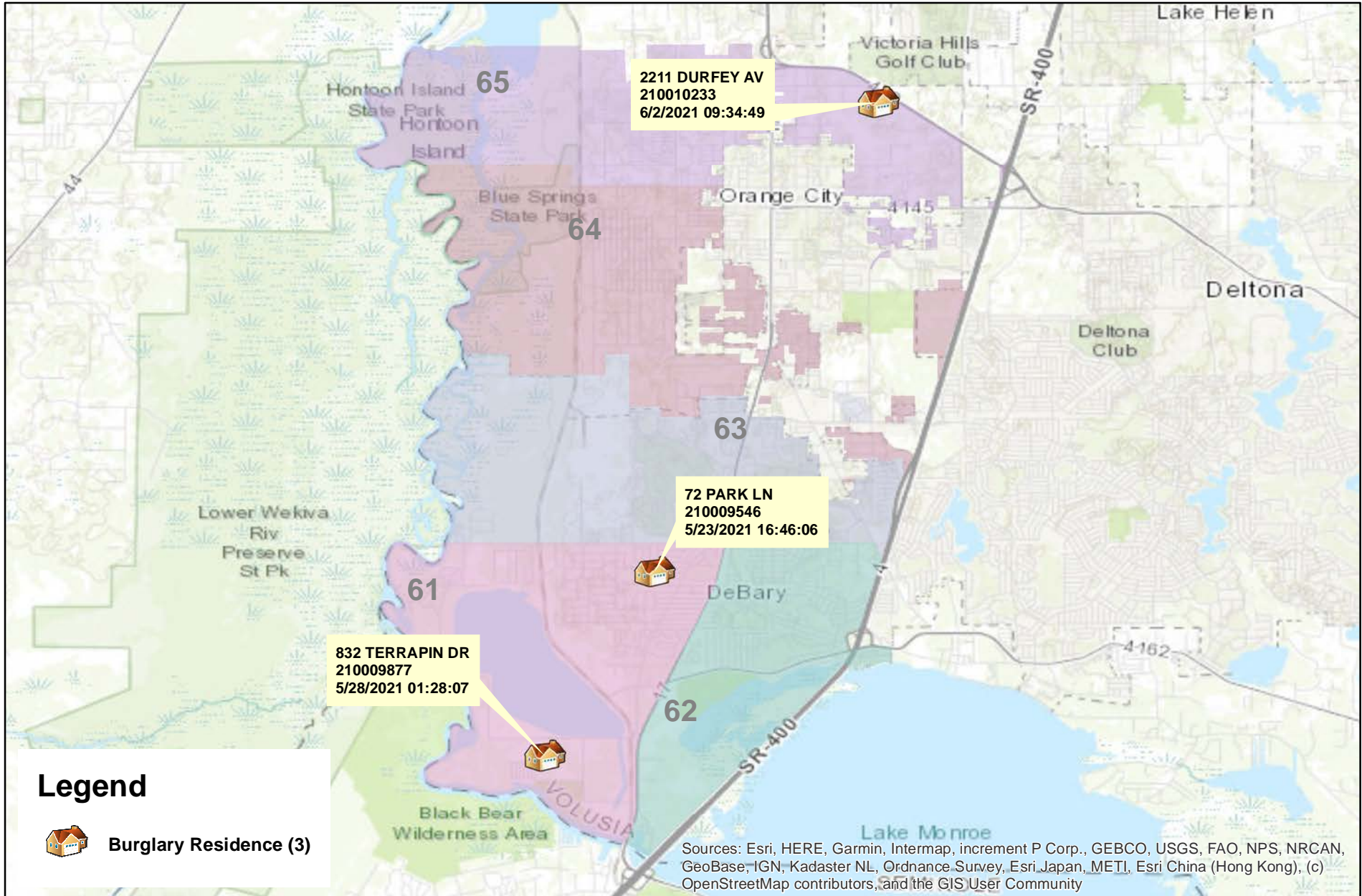

Prepared by: VC Crime Center  
 Crime Intelligence Analyst  
 Volusia Sheriff's Office  
 Printed On: 6/8/2021

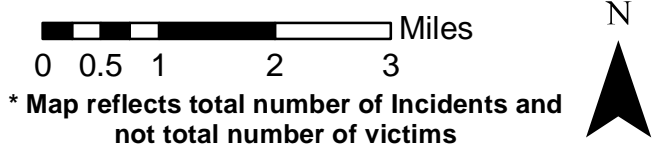

This is not a legal document. due to address incompatibilities, some incidents may not be represented and the information on this map should not be viewed as the legal representation of property boundaries, roads, facilities. etc.

# District 6 Larceny Carbreaks 05/09/2021 thru 06/05/2021

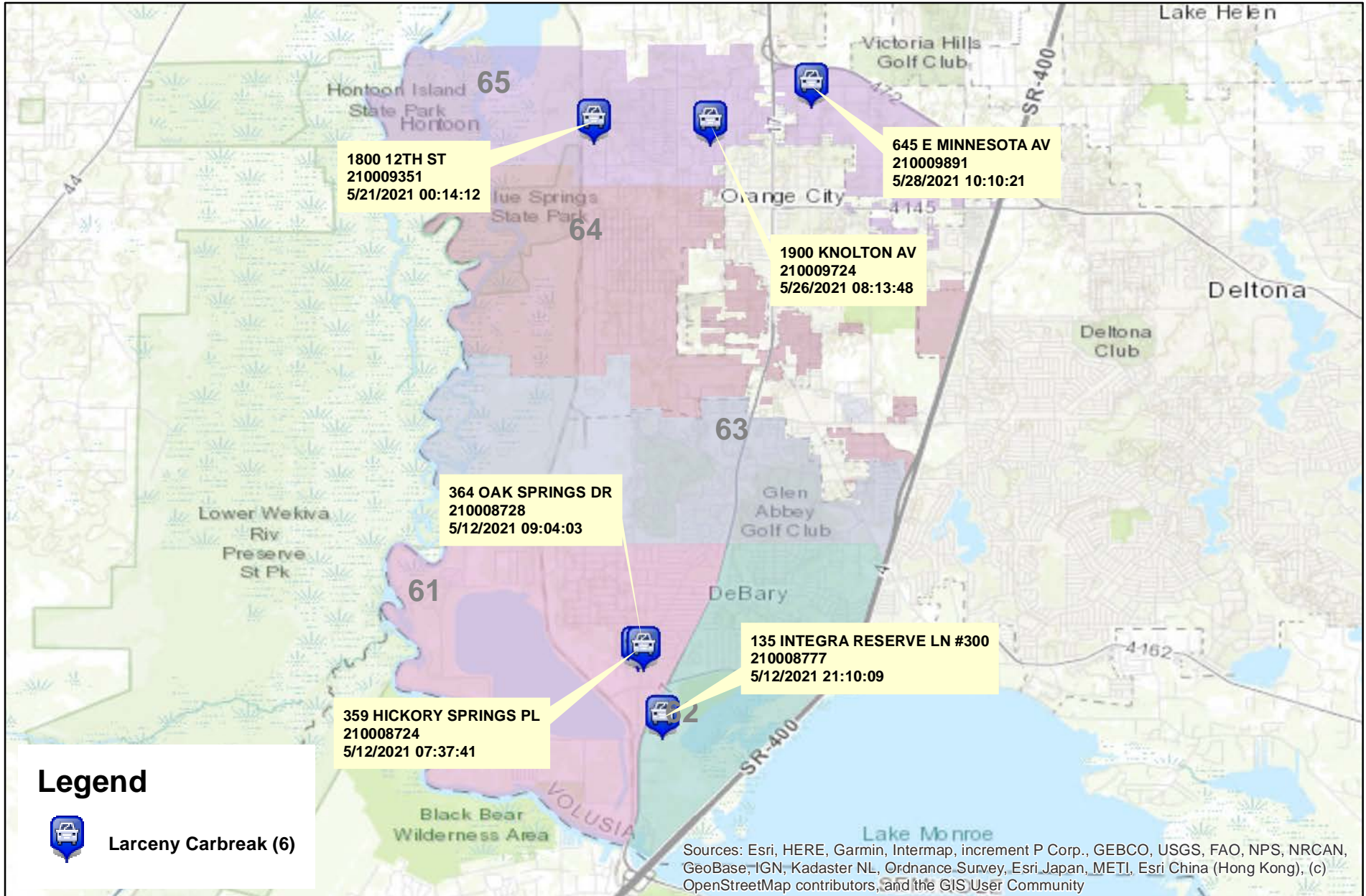

Prepared by: VC Crime Center  
 Crime Intelligence Analyst  
 Volusia Sheriff's Office  
 Printed On: 6/8/2021

0 0.5 1 2 3 Miles  
 \* Map reflects total number of Incidents and not total number of victims



This is not a legal document. due to address incompatibilities, some incidents may not be represented and the information on this map should not be viewed as the legal representation of property boundaries, roads, facilities. etc.

# District 6 Robberies

## 05/09/2021 thru 06/05/2021

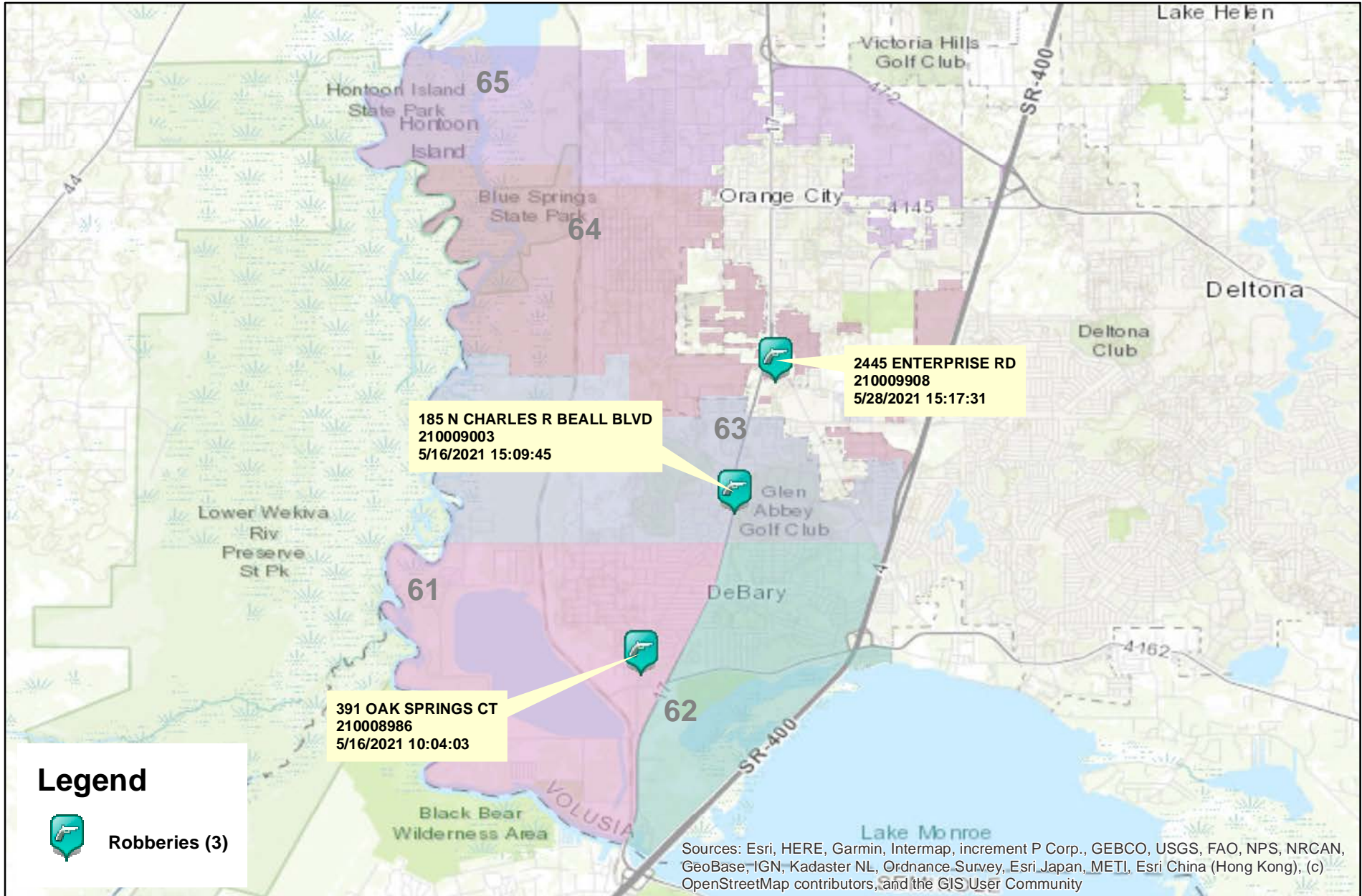

### Legend



Robberies (3)

Sources: Esri, HERE, Garmin, Intermap, increment P Corp., GEBCO, USGS, FAO, NPS, NRCAN, GeoBase, IGN, Kadaster NL, Ordnance Survey, Esri Japan, METI, Esri China (Hong Kong), (c) OpenStreetMap contributors, and the GIS User Community



Prepared by: VC Crime Center  
 Crime Intelligence Analyst  
 Volusia Sheriff's Office  
 Printed On: 6/8/2021



\* Map reflects total number of Incidents and not total number of victims



This is not a legal document. due to address incompatibilities, some incidents may not be represented and the information on this map should not be viewed as the legal representation of property boundaries, roads, facilities. etc.

# District 6 Domestic Assaults and Batteries

## 05/09/2021 thru 06/05/2021

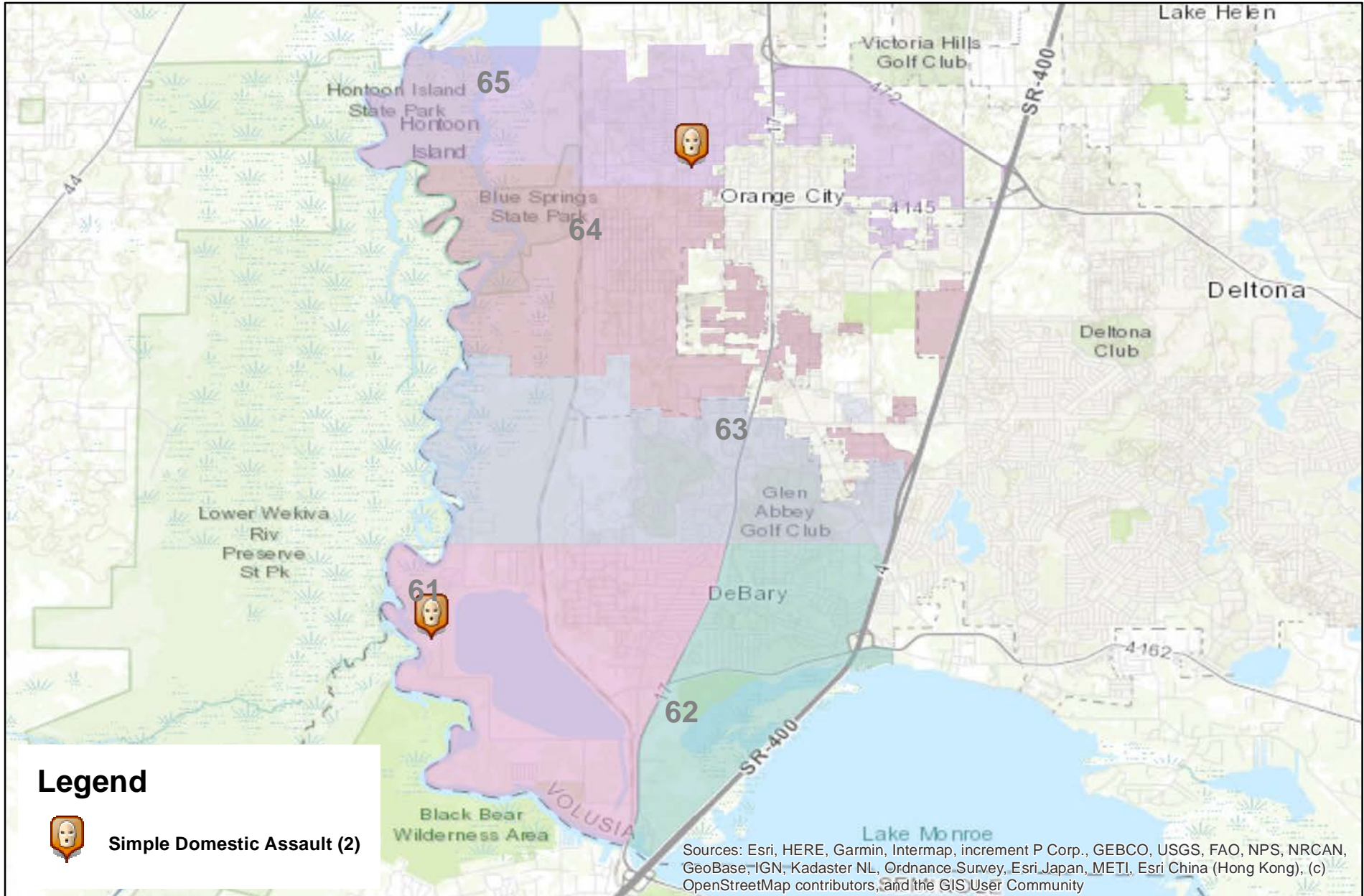

Prepared by: VC Crime Center  
Crime Intelligence Analyst  
Volusia Sheriff's Office  
Printed On: 6/8/2021

0 0.5 1 2 3 Miles  
\* Map reflects total number of Incidents and not total number of victims



This is not a legal document. due to address incompatibilities, some incidents may not be represented and the information on this map should not be viewed as the legal representation of property boundaries, roads, facilities. etc.

# District 6 Hot Zone 61

## 05/09/2021 thru 06/05/2021

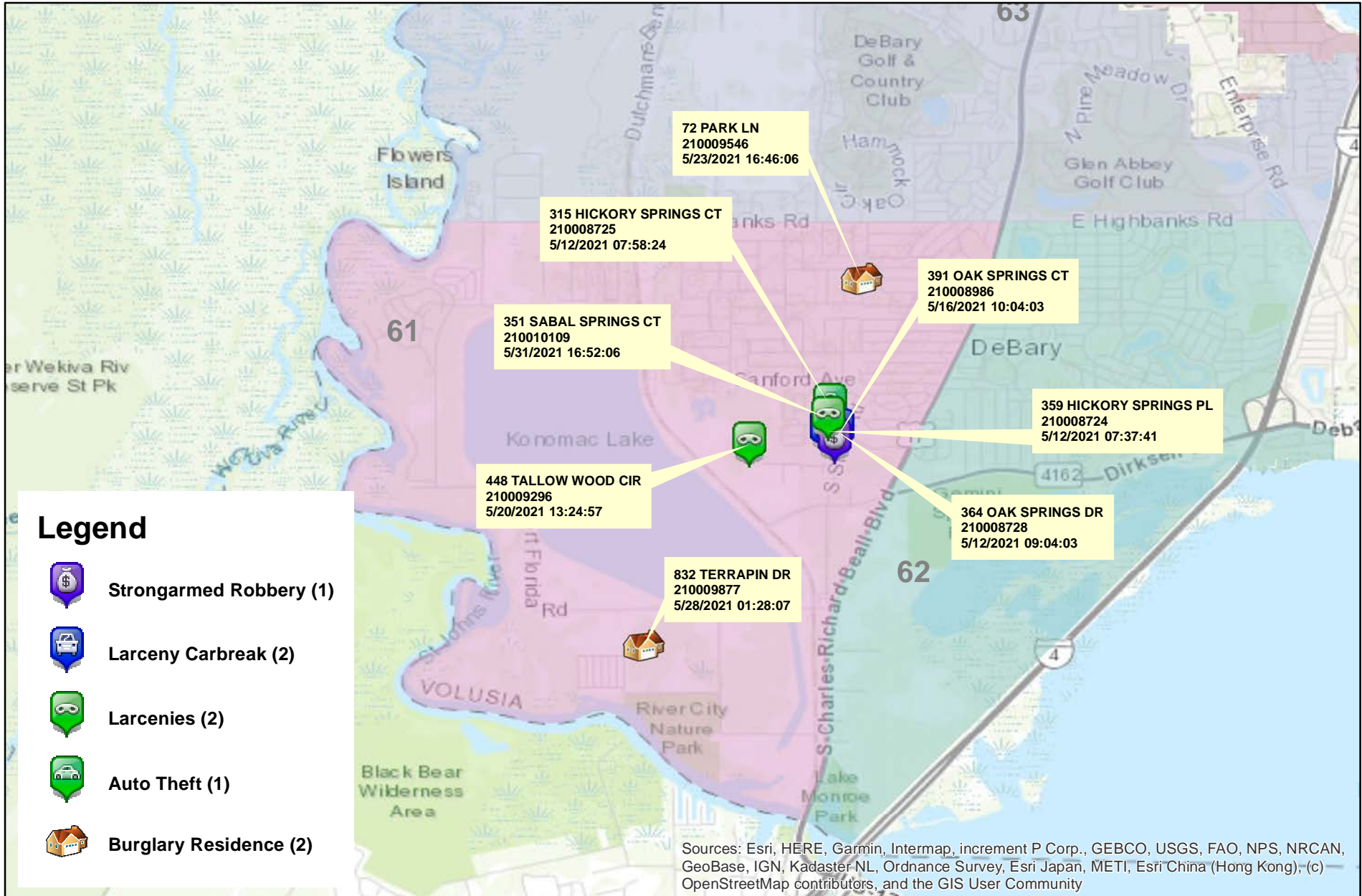

Prepared by: VC Crime Center  
 Crime Intelligence Analyst  
 Volusia Sheriff's Office  
 Printed On: 6/8/2021

0 0.5 1 Miles  
 \* Map reflects total number of Incidents and not total number of victims



This is not a legal document. due to address incompatibilities, some incidents may not be represented and the information on this map should not be viewed as the legal representation of property boundaries, roads, facilities. etc.



## District 6 - Part 1 Crimes by Zone

### 05/09/2021 through 06/05/2021

Volusia County Sheriff's Office	Total	61	62	63	64	65
<b>Total</b>	<u>25</u>	<u>8</u>	<u>4</u>	<u>4</u>	<u>3</u>	<u>6</u>
<b>Aggravated Assaults</b>	<u>0</u>	<u>0</u>	<u>0</u>	<u>0</u>	<u>0</u>	<u>0</u>
<b>Auto Thefts</b>	<u>2</u>	<u>1</u>	<u>0</u>	<u>0</u>	<u>0</u>	<u>1</u>
<b>Burglary Non-Residence</b>	<u>0</u>	<u>0</u>	<u>0</u>	<u>0</u>	<u>0</u>	<u>0</u>
<b>Burglary Residence</b>	<u>3</u>	<u>2</u>	<u>0</u>	<u>0</u>	<u>0</u>	<u>1</u>
<b>Homicide</b>	<u>0</u>	<u>0</u>	<u>0</u>	<u>0</u>	<u>0</u>	<u>0</u>
<b>Larceny All Other</b>	<u>11</u>	<u>2</u>	<u>3</u>	<u>3</u>	<u>2</u>	<u>1</u>
<b>Larceny Carbreak</b>	<u>6</u>	<u>2</u>	<u>1</u>	<u>0</u>	<u>0</u>	<u>3</u>
<b>Larceny Shoplifting</b>	<u>0</u>	<u>0</u>	<u>0</u>	<u>0</u>	<u>0</u>	<u>0</u>
<b>Robbery Armed</b>	<u>0</u>	<u>0</u>	<u>0</u>	<u>0</u>	<u>0</u>	<u>0</u>
<b>Robbery Strongarmed</b>	<u>3</u>	<u>1</u>	<u>0</u>	<u>1</u>	<u>1</u>	<u>0</u>
<b>Sexual Battery</b>	<u>0</u>	<u>0</u>	<u>0</u>	<u>0</u>	<u>0</u>	<u>0</u>

\*The Aggravated Assault, Auto Theft,& Sexual Battery statistics reflect the total number of incidents, it does not indicate the total number of victims or vehicles.

The Highlighted numbers indicate zones with higher levels of activity.

Last UCR build date: 6/7/2021 2:33:00 PM

# COMPSTAT REPORT



## INVESTIGATIVE SERVICES SECTION

Period 21-05: May 09, 2021 – June 05, 2021

*Captain Eric Dietrich*

# Agencywide Auto Recoveries 05/09/2021 thru 06/05/2021

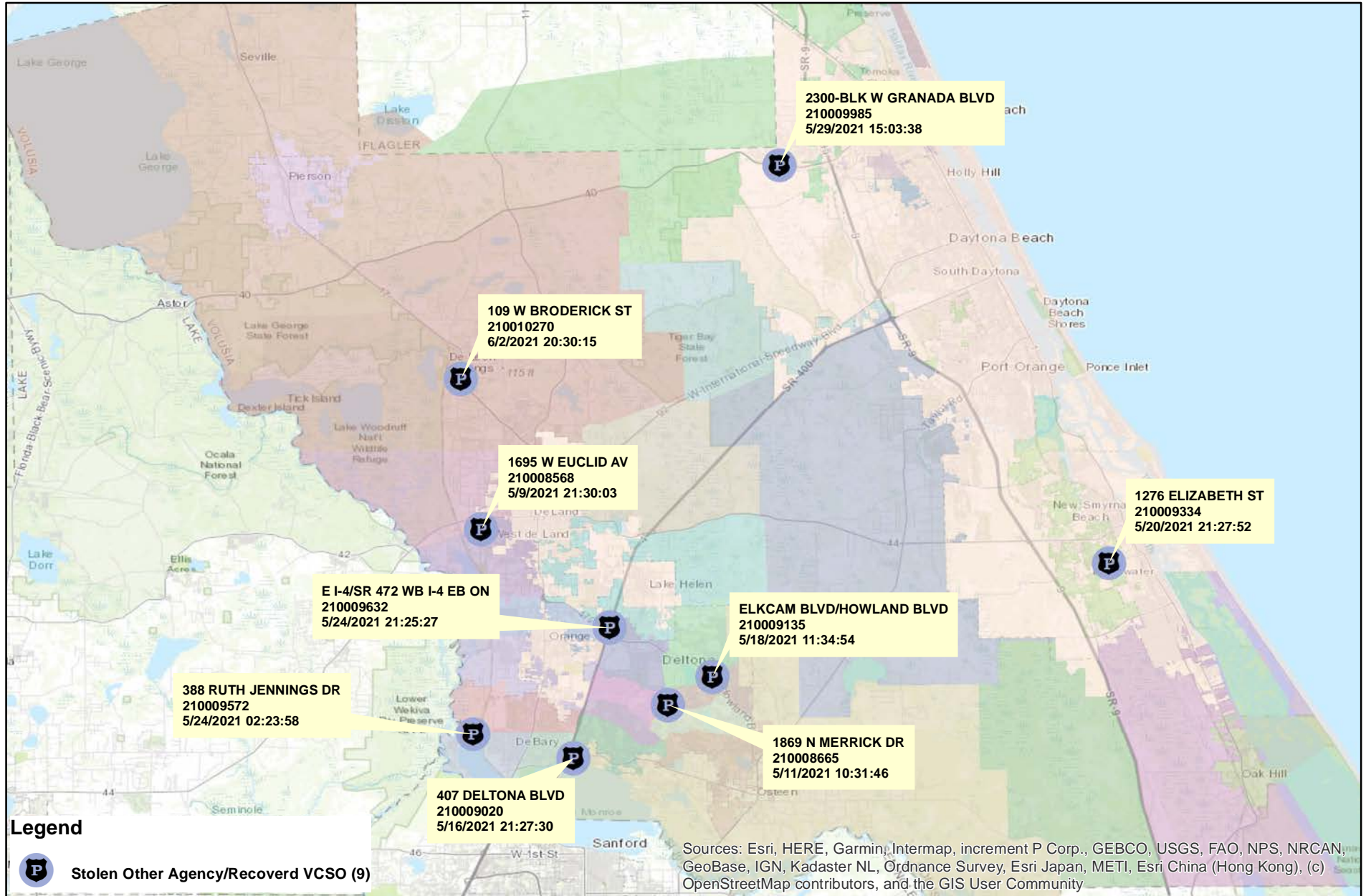

Prepared by: VC Crime Center  
Crime Intelligence Analyst  
Volusia Sheriff's Office  
Printed On: 6/8/2021



This is not a legal document.  
Due to address incompatibilities, some incidents may not be represented and the information on this map should not be viewed as the legal representation of property boundaries, roads, facilities, etc.

# District 6 Part 1 Arrests by Location

## 05/09/2021 thru 06/05/2021

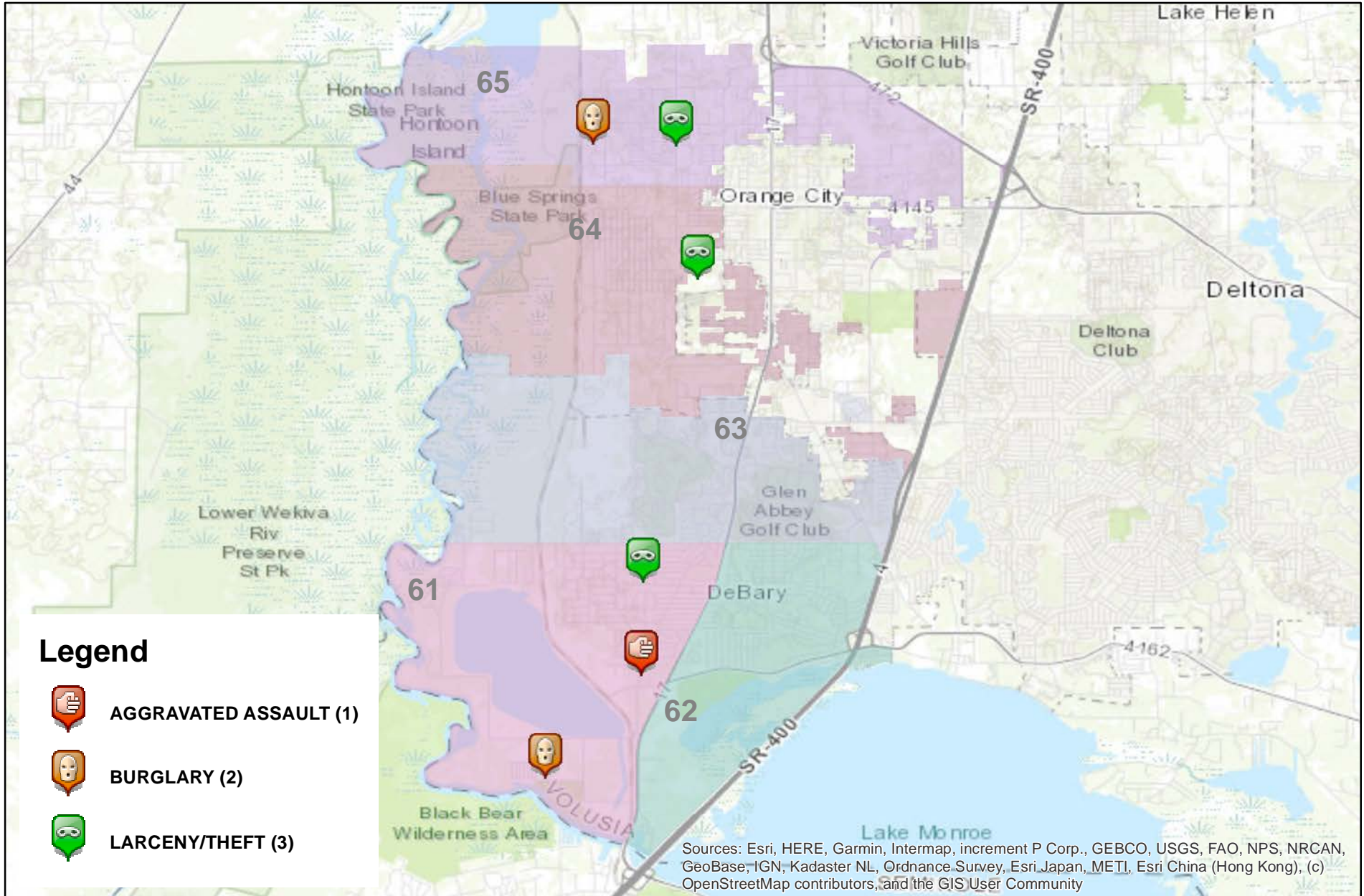

Prepared by: VC Crime Center  
 Crime Intelligence Analyst  
 Volusia Sheriff's Office  
 Printed On: 6/8/2021

0 0.5 1 2 3 Miles  
 \* Map reflects total number of Incidents and not total number of victims



This is not a legal document. due to address incompatibilities, some incidents may not be represented and the information on this map should not be viewed as the legal representation of property boundaries, roads, facilities. etc.

# COMPSTAT REPORT



## CRIME STATISTICS – DISTRICT 2

Period 21-05: May 09, 2021 – June 05, 2021

*Captain Benyamin Yisrael*

## COMPSTAT STATISTICAL CRIME COMPARISON TO PREVIOUS 28 DAY PERIODS

District 2	2/14/2021	5/9/2021		3/14/2021	5/9/2021		4/11/2021	5/9/2021		<b>3 Periods</b>
Volusia County Sheriff's Office	3/13/2021	6/5/2021		4/10/2021	6/5/2021		5/8/2021	6/5/2021		<b>Average %</b>
VCSO Offense Data	Current - 3	Current (28d)	% Change	Current -2	Current (28d)	% Change	Current - 1	Current (28d)	% Change	Change
Homicides	0	0	0%	0	0	0%	1	<u>0</u>	-100%	-33%
Auto Thefts	5	1	-80%	2	1	-50%	7	<u>1</u>	-86%	-72%
<b>Total Burglaries</b>	<b>8</b>	<b>2</b>	-75%	<b>1</b>	<b>2</b>	100%	<b>4</b>	<b>2</b>	-50%	-8%
Residence	4	2	-50%	1	2	100%	4	<u>2</u>	-50%	0%
Non Residence	4	0	-100%	0	0	0%	0	<u>0</u>	0%	-33%
<b>Total Larcenies</b>	<b>27</b>	<b>12</b>	-56%	<b>8</b>	<b>12</b>	50%	<b>14</b>	<b>12</b>	-14%	-7%
Larcenies	16	6	-63%	6	6	0%	9	<u>6</u>	-33%	-32%
Larceny Carbreak	8	4	-50%	1	4	300%	3	<u>4</u>	33%	94%
Larceny Shoplifting	3	1	-67%	0	1	N/A	2	<u>1</u>	-50%	-39%
Larceny Bicycle	0	1	N/A	1	1	0%	0	<u>1</u>	N/A	0%
<b>Total Robberies</b>	<b>3</b>	<b>2</b>	-33%	<b>5</b>	<b>2</b>	-60%	<b>1</b>	<b>2</b>	100%	2%
Armed	0	0	0%	1	0	-100%	1	<u>0</u>	-100%	-67%
Strongarmed	3	2	-33%	4	2	-50%	0	<u>2</u>	N/A	-28%
<b>Total Agg. Assaults/Bat.</b>	<b>6</b>	<b>14</b>	133%	<b>4</b>	<b>14</b>	250%	<b>7</b>	<b>14</b>	100%	161%
Agg. Assaults/Batteries	4	7	75%	3	7	133%	2	<u>7</u>	250%	153%
Agg. Domestic Assault/Batteries	2	7	250%	1	7	600%	5	<u>7</u>	40%	297%
Person Shot	0	0	0%	0	0	0%	0	<u>0</u>	0%	0%
<b>Total Sexual Bat.</b>	<b>1</b>	<b>0</b>	-100%	<b>4</b>	<b>0</b>	-100%	<b>4</b>	<b>0</b>	-100%	-100%
Sexual Battery	0	0	0%	1	0	-100%	1	<u>0</u>	-100%	-67%
Sexual Battery Child	1	0	-100%	3	0	-100%	3	<u>0</u>	-100%	-100%
<b>Total Part One Crimes</b>	<b>50</b>	<b>31</b>	-38%	<b>24</b>	<b>31</b>	29%	<b>38</b>	<b>31</b>	-18%	-9%
Part One Property Crimes	40	15	-63%	11	15	36%	25	<u>15</u>	-40%	-22%
Part One Person Crimes	10	16	60%	13	16	23%	13	<u>16</u>	23%	35%
<b>Total Calls For Service</b>	<b>1,594</b>	<b>1,596</b>	0%	<b>1,462</b>	<b>1,596</b>	9%	<b>1,406</b>	<b>1,596</b>	14%	8%
Firearm Offenses	4	5	25%	2	5	150%	2	<u>5</u>	150%	108%
All Domestic Violence Cases	21	27	29%	18	27	50%	29	<u>27</u>	-7%	24%

NOTE: This Crime data is preliminary and subject to reclassification upon further investigation. The data above reflects the total number of offenses, it does not indicate the total number of incidents. N/A = Not Applicable

Last UCR build date: 6/7/2021 2:33:00 PM

**January 1, 2021 through June 5, 2021 compared to the same periods in 2019 and 2020**

<b>Volusia County Sheriff's Office</b>	<b>YTD</b>	<b>YTD</b>	<b>2019-2020</b>	<b>YTD</b>	<b>YTD</b>	<b>2020-2021</b>	<b>YTD</b>	<b>YTD</b>	<b>2019-2021</b>	<b>% OF</b>
<b>District 2</b>	<b>2019</b>	<b>2020</b>	<b>% Change</b>	<b>2020</b>	<b>2021</b>	<b>%Change</b>	<b>2019</b>	<b>2021</b>	<b>%Change</b>	<b>COUNTYWIDE</b>
Homicides	0	1	N/A	1	2	100%	0	<u>2</u>	N/A	25%
Auto Thefts	24	31	29%	31	23	-26%	24	<u>23</u>	-4%	36%
<b>Total Burglaries</b>	<b>58</b>	<b>43</b>	-26%	<b>43</b>	<b>22</b>	-49%	<b>58</b>	<b>22</b>	-62%	<b>23%</b>
Residence	48	34	-29%	34	17	-50%	48	<u>17</u>	-65%	20%
Non Residence	10	9	-10%	9	5	-44%	10	<u>5</u>	-50%	36%
<b>Total Larcenies</b>	<b>172</b>	<b>150</b>	-13%	<b>150</b>	<b>86</b>	-43%	<b>172</b>	<b>86</b>	-50%	<b>20%</b>
Larcenies	89	79	-11%	79	52	-34%	89	<u>52</u>	-42%	24%
Larceny Carbreak	48	39	-19%	39	20	-49%	48	<u>20</u>	-58%	19%
Larceny Shoplifting	23	29	26%	29	9	-69%	23	<u>9</u>	-61%	10%
Larceny Bicycle	12	3	-75%	3	5	67%	12	<u>5</u>	-58%	36%
<b>Total Robberies</b>	<b>7</b>	<b>6</b>	-14%	<b>6</b>	<b>15</b>	150%	<b>7</b>	<b>15</b>	114%	<b>23%</b>
Armed	1	2	100%	2	2	0%	1	<u>2</u>	100%	40%
Strongarmed	6	4	-33%	4	13	225%	6	<u>13</u>	117%	22%
<b>Total Agg. Assaults/Bat.</b>	<b>31</b>	<b>53</b>	71%	<b>53</b>	<b>51</b>	-4%	<b>31</b>	<b>51</b>	65%	<b>N/A</b>
Agg. Assaults/Batteries	11	29	164%	29	20	-31%	11	<u>20</u>	82%	21%
Agg. Domestic Assault/Batteries	20	24	20%	24	31	29%	20	<u>31</u>	55%	32%
Person Shot	1	2	100%	2	0	-100%	1	<u>0</u>	-100%	0%
<b>Total Sexual Bat.</b>	<b>8</b>	<b>5</b>	-38%	<b>5</b>	<b>13</b>	160%	<b>8</b>	<b>13</b>	63%	<b>37%</b>
Sexual Battery	3	1	-67%	1	3	200%	3	<u>3</u>	0%	25%
Sexual Battery Child	5	4	-20%	4	10	150%	5	<u>10</u>	100%	43%
<b>Total Part One Crimes</b>	<b>300</b>	<b>289</b>	-4%	<b>289</b>	<b>212</b>	-27%	<b>300</b>	<b>212</b>	-29%	<b>25%</b>
Part One Property Crimes	254	224	-12%	224	131	-42%	254	<u>131</u>	-48%	22%
Part One Person Crimes	46	65	41%	65	81	25%	46	<u>81</u>	76%	27%
<b>Total Calls For Service</b>	<b>9,769</b>	<b>8,634</b>	-12%	<b>8,634</b>	<b>8,503</b>	-2%	<b>9,769</b>	<b>8,503</b>	-13%	<b>19%</b>
Firearm Offenses	18	14	-22%	14	14	0%	18	<u>14</u>	-22%	20%
All Domestic Violence Cases	146	119	-18%	119	145	22%	146	<u>145</u>	-1%	26%

NOTE: This Crime data is preliminary and subject to reclassification upon further investigation. The data above reflects the total number of offenses, it does not indicate the total number of incidents. There were incidents that did not code into either district. These are included in the Countywide Total. N/A = Not Applicable

Last UCR build date: 6/7/2021 2:33:00 PM

**January 1, 2021 through June 5, 2021 compared to the same periods in 2019 and 2020**

Volusia County Sheriff's Office District 2 Clearances	YTD 2019					YTD 2020					YTD 2021				
	Offense	Clrs	% Clr	Adult	Juv	Offense	Clrs	% Clr	Adult	Juv	Offense	Clrs	% Clr	Adult	Juv
Homicides	0	0	0%	0	0	1	1	100%	1	0	2	<u>1</u>	50%	1	0
Auto Thefts	24	7	29%	7	0	31	16	52%	14	2	23	<u>15</u>	65%	15	0
<b>Total Burglaries</b>	<b>58</b>	<b>13</b>	<b>22%</b>	<b>13</b>	<b>0</b>	<b>43</b>	<b>24</b>	<b>56%</b>	<b>22</b>	<b>2</b>	<b>22</b>	<b>16</b>	<b>73%</b>	<b>16</b>	<b>0</b>
Residence	48	9	19%	9	0	34	19	56%	18	1	17	<u>11</u>	65%	11	0
Non Residence	10	4	40%	4	0	9	5	56%	4	1	5	<u>5</u>	100%	5	0
<b>Total Larcenies</b>	<b>172</b>	<b>56</b>	<b>33%</b>	<b>54</b>	<b>2</b>	<b>150</b>	<b>71</b>	<b>47%</b>	<b>67</b>	<b>4</b>	<b>86</b>	<b>36</b>	<b>42%</b>	<b>34</b>	<b>2</b>
Larcenies	89	22	25%	21	1	79	22	28%	21	1	52	<u>19</u>	37%	19	0
Larceny Carbreak	48	15	31%	15	0	39	19	49%	16	3	20	<u>9</u>	45%	9	0
Larceny Shoplifting	23	16	70%	15	1	29	28	97%	28	0	9	<u>6</u>	67%	5	1
Larceny Bicycle	12	3	25%	3	0	3	2	67%	2	0	5	<u>2</u>	40%	1	1
<b>Total Robberies</b>	<b>7</b>	<b>6</b>	<b>86%</b>	<b>6</b>	<b>0</b>	<b>6</b>	<b>6</b>	<b>100%</b>	<b>5</b>	<b>1</b>	<b>15</b>	<b>16</b>	<b>107%</b>	<b>15</b>	<b>1</b>
Armed	1	0	0%	0	0	2	2	100%	1	1	2	<u>2</u>	100%	2	0
Strongarmed	6	6	100%	6	0	4	4	100%	4	0	13	<u>14</u>	108%	13	1
<b>Total Agg. Assaults/Bat.</b>	<b>31</b>	<b>25</b>	<b>81%</b>	<b>24</b>	<b>1</b>	<b>53</b>	<b>46</b>	<b>87%</b>	<b>44</b>	<b>2</b>	<b>51</b>	<b>46</b>	<b>90%</b>	<b>43</b>	<b>3</b>
Agg. Assaults/Batteries	11	11	100%	11	0	29	26	90%	25	1	20	<u>18</u>	90%	15	3
Agg. Domestic Assault/Batteries	20	14	70%	13	1	24	20	83%	19	1	31	<u>28</u>	90%	28	0
Person Shot	1	2	200%	2	0	2	2	100%	2	0	0	<u>0</u>	0%	0	0
<b>Total Sexual Bat.</b>	<b>8</b>	<b>2</b>	<b>25%</b>	<b>2</b>	<b>0</b>	<b>5</b>	<b>3</b>	<b>60%</b>	<b>2</b>	<b>1</b>	<b>13</b>	<b>3</b>	<b>23%</b>	<b>2</b>	<b>1</b>
Sexual Battery	3	2	67%	2	0	1	0	0%	0	0	3	<u>0</u>	0%	0	0
Sexual Battery Child	5	0	0%	0	0	4	3	75%	2	1	10	<u>3</u>	30%	2	1
<b>Total Part One Crimes</b>	<b>300</b>	<b>109</b>	<b>36%</b>	<b>105</b>	<b>3</b>	<b>289</b>	<b>167</b>	<b>58%</b>	<b>155</b>	<b>12</b>	<b>212</b>	<b>133</b>	<b>63%</b>	<b>126</b>	<b>7</b>
Part One Property Crimes	254	76	30%	74	2	224	111	50%	103	8	131	<u>67</u>	51%	65	2
Part One Person Crimes	46	33	72%	31	1	65	56	86%	52	4	81	<u>66</u>	81%	61	5

NOTE: This Crime data is preliminary and subject to reclassification upon further investigation. The data above reflects the total number of offenses, it does not indicate the total number of incidents.

Last UCR build date: 6/7/2021 2:33:00 PM



# District 2 Auto Thefts

## 05/09/2021 thru 06/05/2021

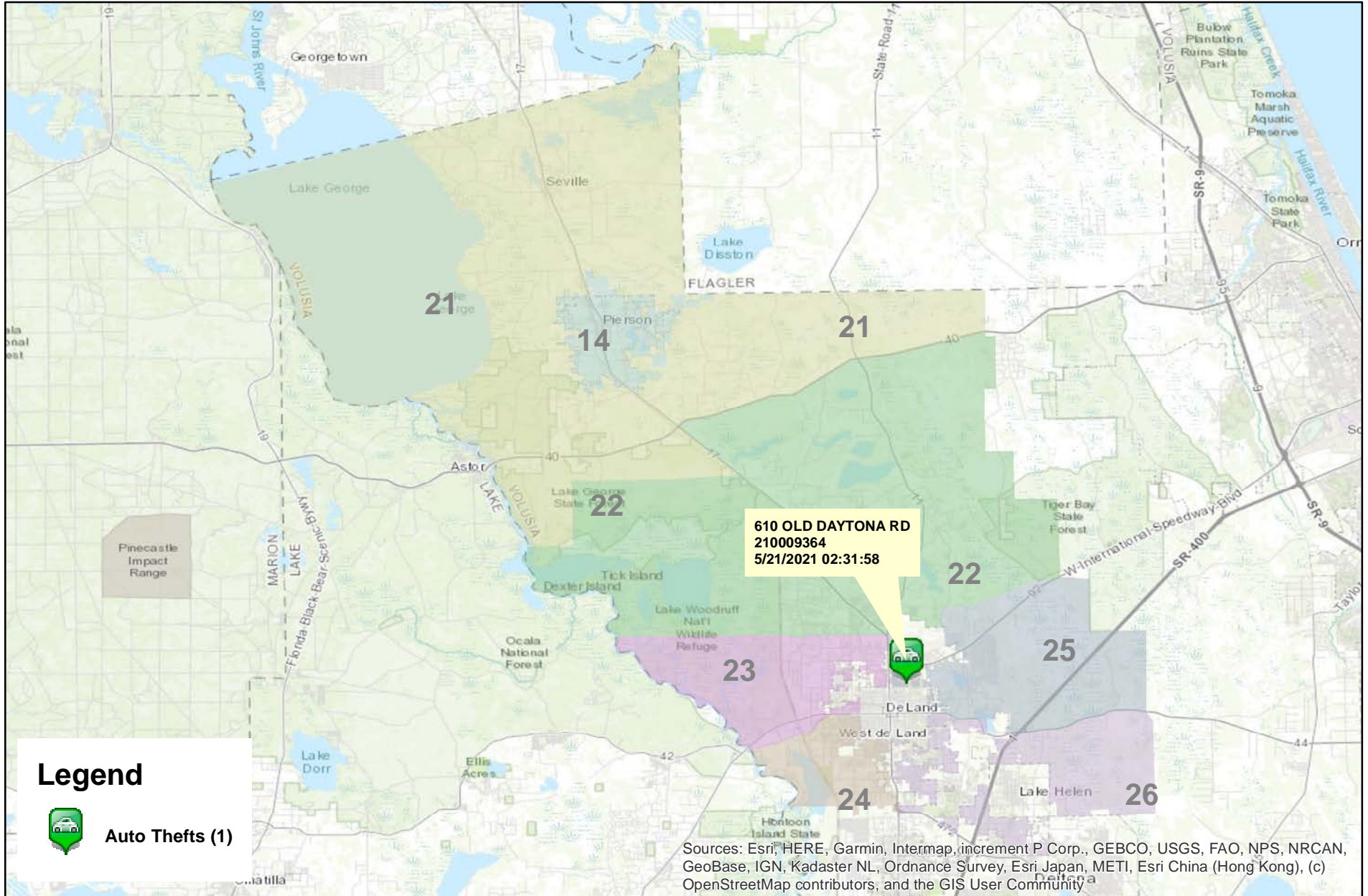

Prepared by: VC Crime Center  
 Crime Intelligence Analyst  
 Volusia Sheriff's Office  
 Printed On: 6/7/2021

0 1 2 4 6 8 10 Miles  
 \* Map reflects total number of Incidents and not total number of victims



This is not a legal document. due to address incompatibilities, some incidents may not be represented and the information on this map should not be viewed as the legal representation of property boundaries, roads, facilities. etc.

# District 2 Burglaries

## 05/09/2021 thru 06/05/2021

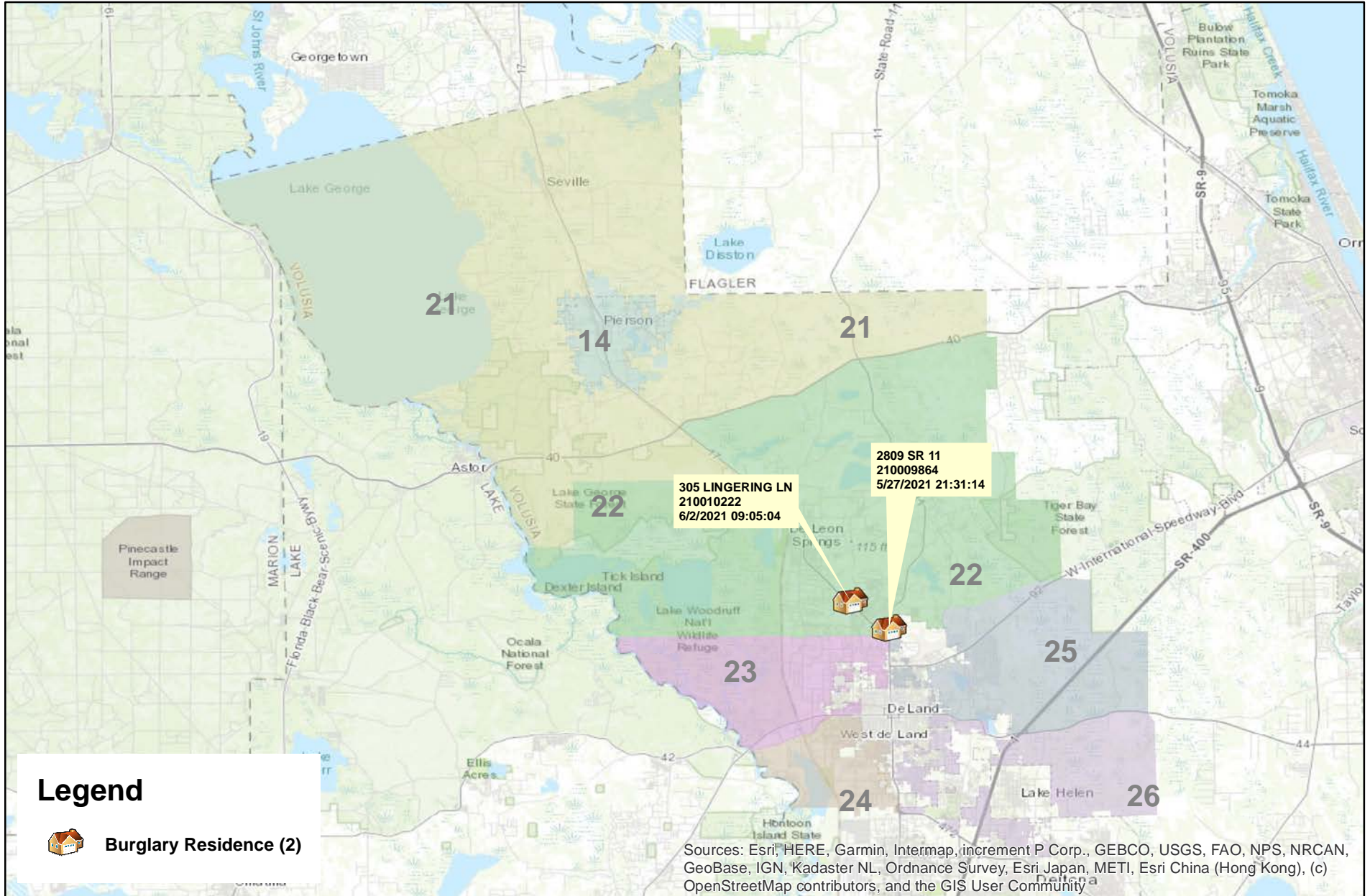

**Legend**

- Burglary Residence (2)

Sources: Esri, HERE, Garmin, Intermap, increment P Corp., GEBCO, USGS, FAO, NPS, NRCAN, GeoBase, IGN, Kadaster NL, Ordnance Survey, Esri Japan, METI, Esri China (Hong Kong), (c) OpenStreetMap contributors, and the GIS User Community



Prepared by: VC Crime Center  
 Crime Intelligence Analyst  
 Volusia Sheriff's Office  
 Printed On: 6/7/2021

0 1 2 4 6 8 10 Miles  
 \* Map reflects total number of Incidents and not total number of victims



This is not a legal document. due to address incompatibilities, some incidents may not be represented and the information on this map should not be viewed as the legal representation of property boundaries, roads, facilities. etc.

# District 2 Larceny Carbreaks 05/09/2021 thru 06/05/2021

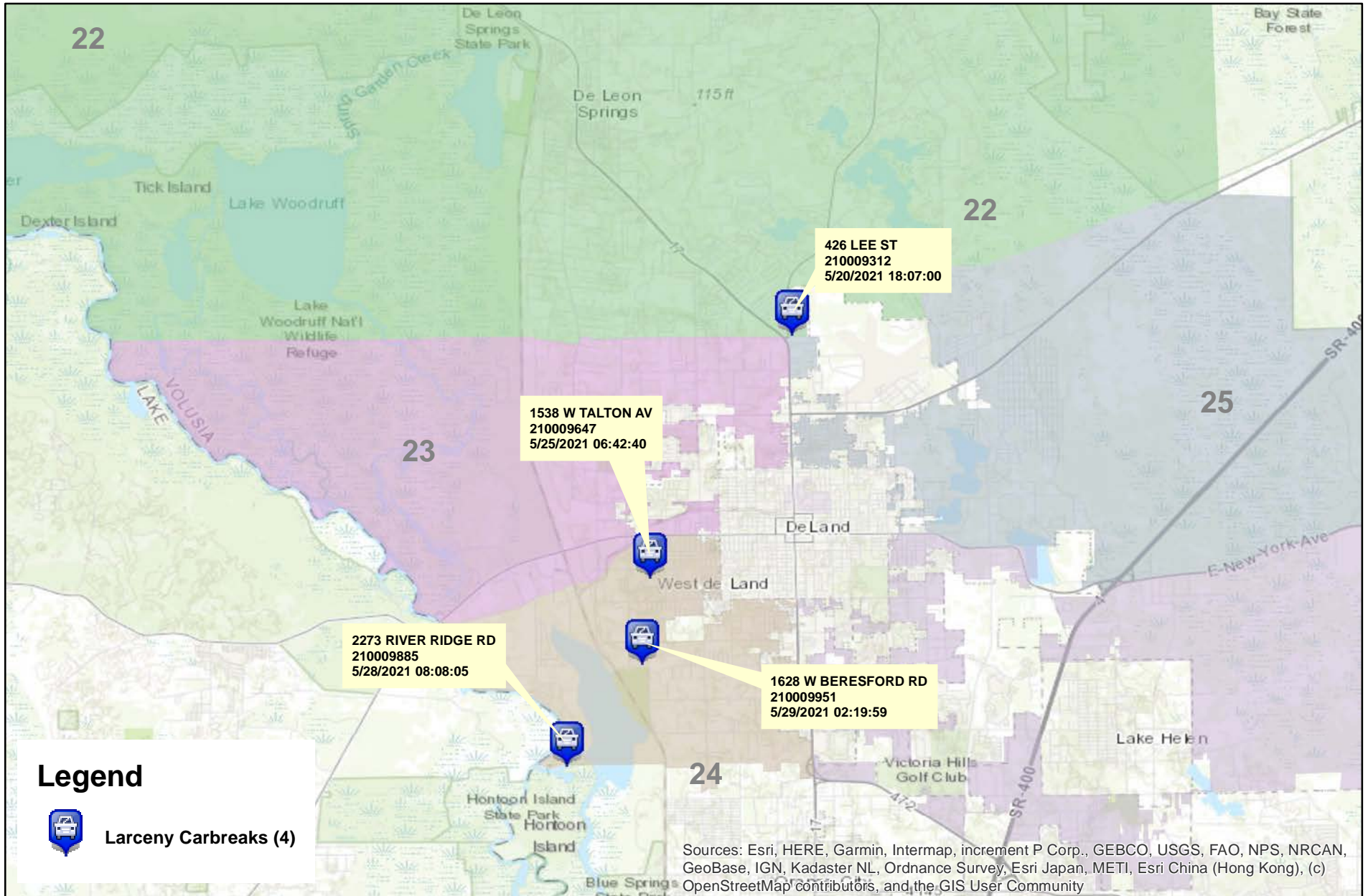

## Legend

 Larceny Carbreaks (4)

Sources: Esri, HERE, Garmin, Intermap, increment P Corp., GEBCO, USGS, FAO, NPS, NRCAN, GeoBase, IGN, Kadaster NL, Ordnance Survey, Esri Japan, METI, Esri China (Hong Kong), (c) OpenStreetMap contributors, and the GIS User Community



Prepared by: VC Crime Center  
Crime Intelligence Analyst  
Volusia Sheriff's Office  
Printed On: 6/7/2021

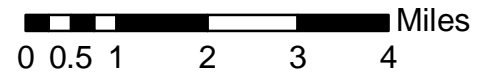

\* Map reflects total number of Incidents and not total number of victims



This is not a legal document. due to address incompatibilities, some incidents may not be represented and the information on this map should not be viewed as the legal representation of property boundaries, roads, facilities. etc.

# District 2 Robberies

## 05/09/2021 thru 06/05/2021

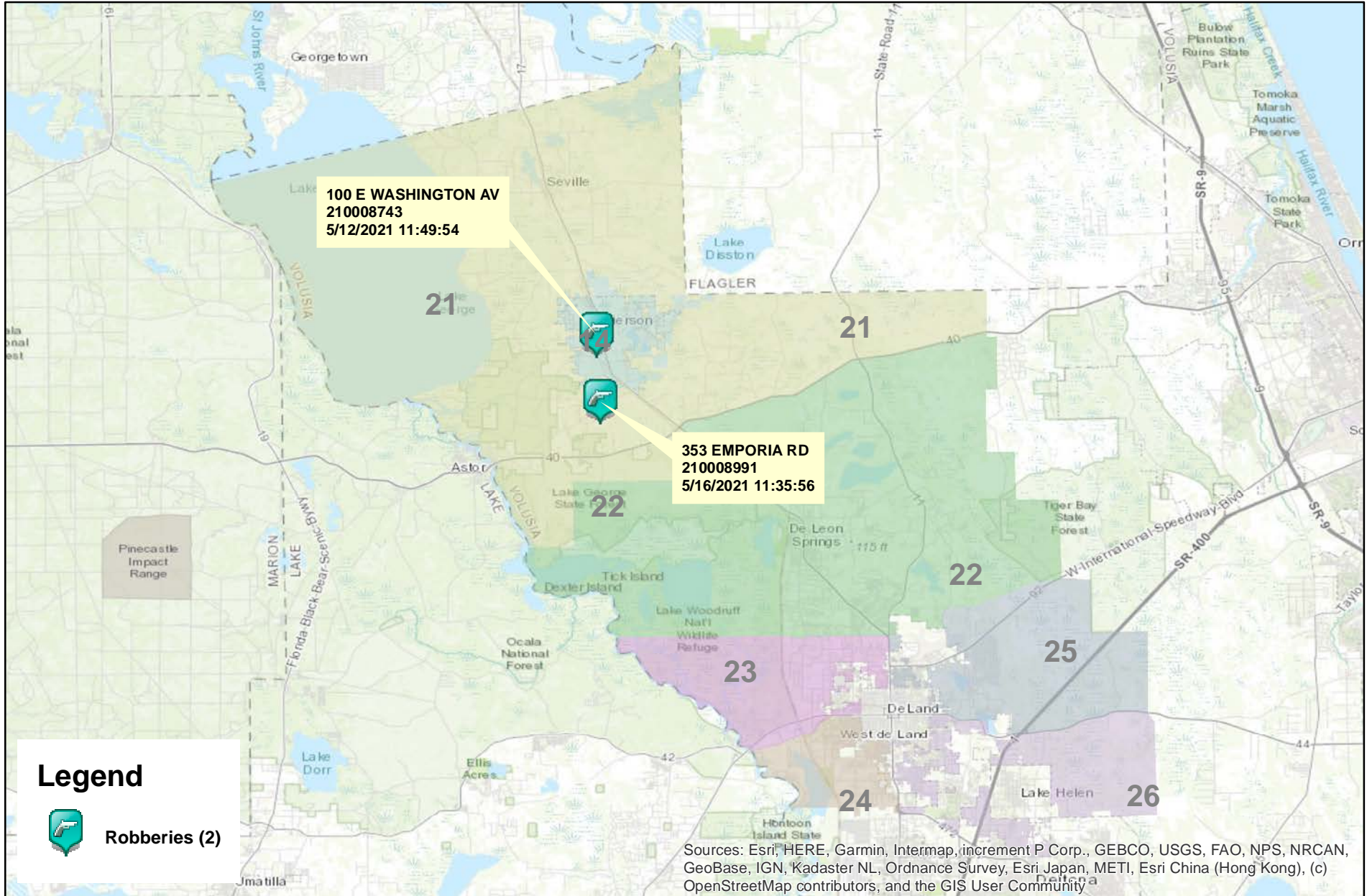

**Legend**

**Robberies (2)**

Sources: Esri, HERE, Garmin, Intermap, increment P Corp., GEBCO, USGS, FAO, NPS, NRCAN, GeoBase, IGN, Kadaster NL, Ordnance Survey, Esri Japan, METI, Esri China (Hong Kong), (c) OpenStreetMap contributors, and the GIS User Community



Prepared by: VC Crime Center  
 Crime Intelligence Analyst  
 Volusia Sheriff's Office  
 Printed On: 6/8/2021

0 1 2 4 6 8 10 Miles  
 \* Map reflects total number of Incidents and not total number of victims



This is not a legal document. due to address incompatibilities, some incidents may not be represented and the information on this map should not be viewed as the legal representation of property boundaries, roads, facilities. etc.

# District 2 Aggravated Assaults and Batteries 05/09/2021 thru 06/05/2021

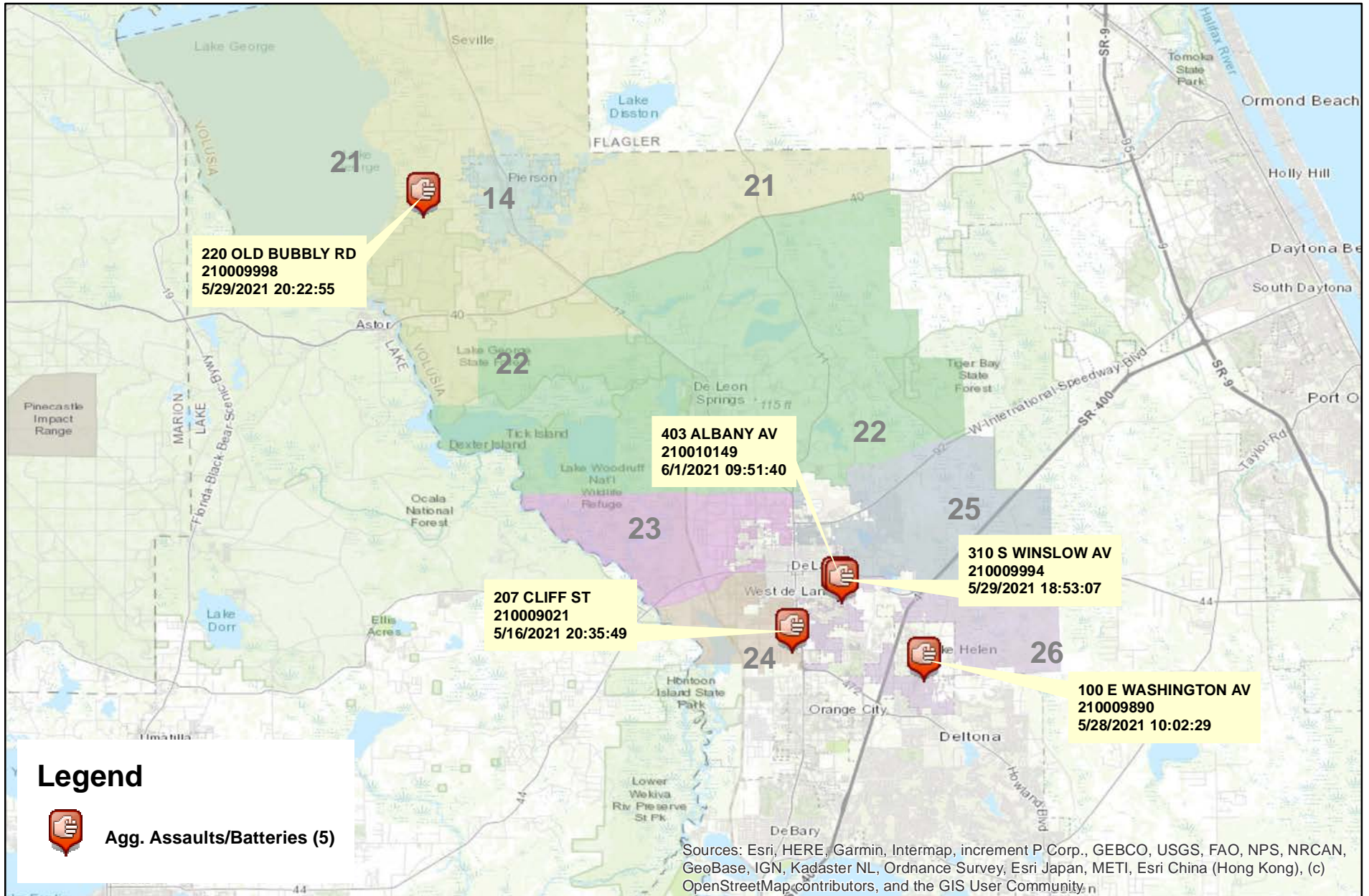

Prepared by: VC Crime Center  
Crime Intelligence Analyst  
Volusia Sheriff's Office  
Printed On: 6/8/2021

0 1 2 4 6 8 10 Miles  
\* Map reflects total number of Incidents and not total number of victims



This is not a legal document.  
due to address incompatibilities, some incidents may not be represented and the information on this map should not be viewed as the legal representation of property boundaries, roads, facilities. etc.

# District 2 Domestic Assaults and Batteries

## 05/09/2021 thru 06/05/2021

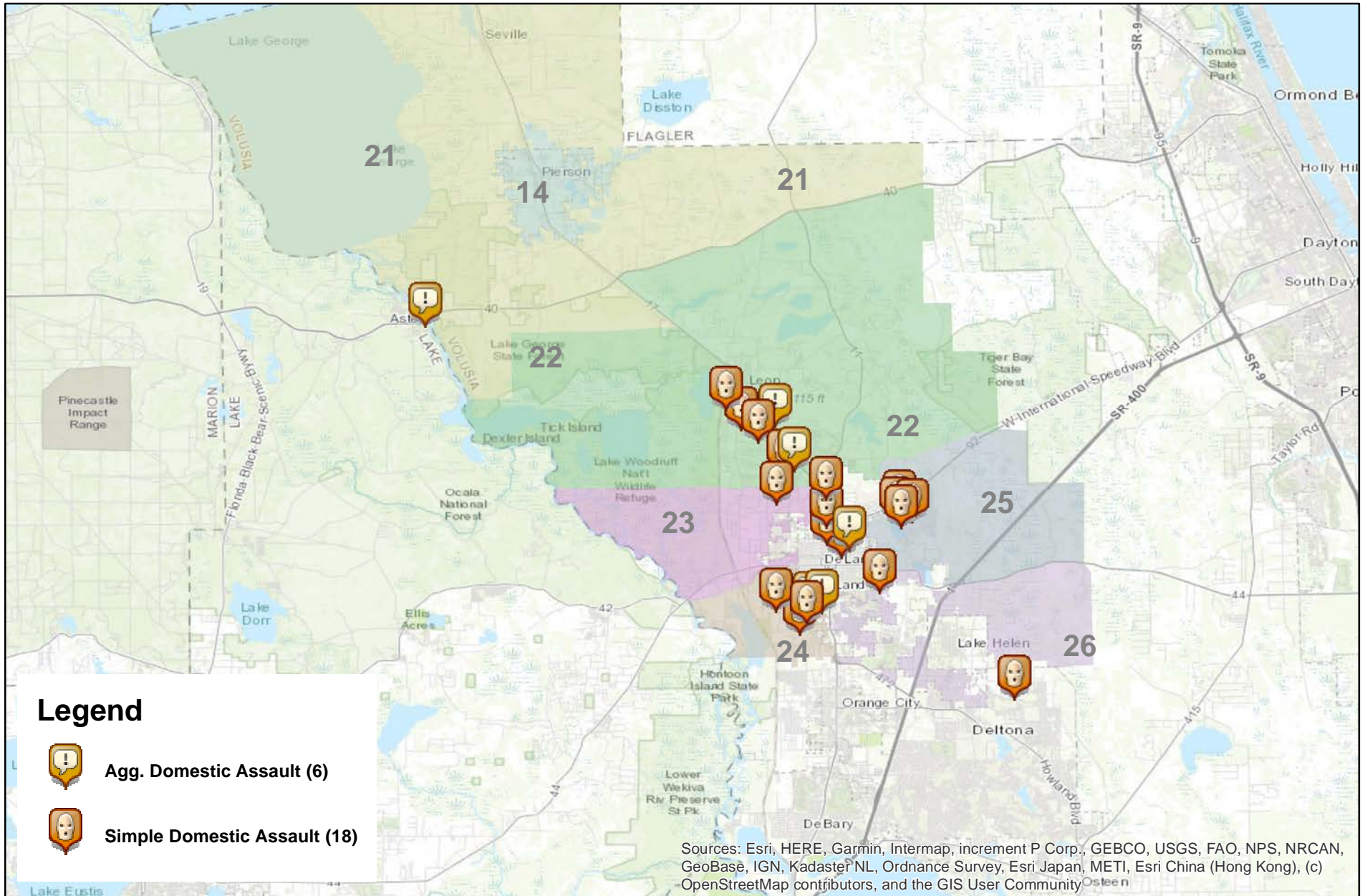

Prepared by: VC Crime Center  
 Crime Intelligence Analyst  
 Volusia Sheriff's Office  
 Printed On: 6/7/2021

0 1 2 4 6 8 10 Miles  
 \* Map reflects total number of Incidents and not total number of victims



This is not a legal document. due to address incompatibilities, some incidents may not be represented and the information on this map should not be viewed as the legal representation of property boundaries, roads, facilities. etc.

# District 2 Hot Zone 24

## 05/09/2021 thru 06/05/2021

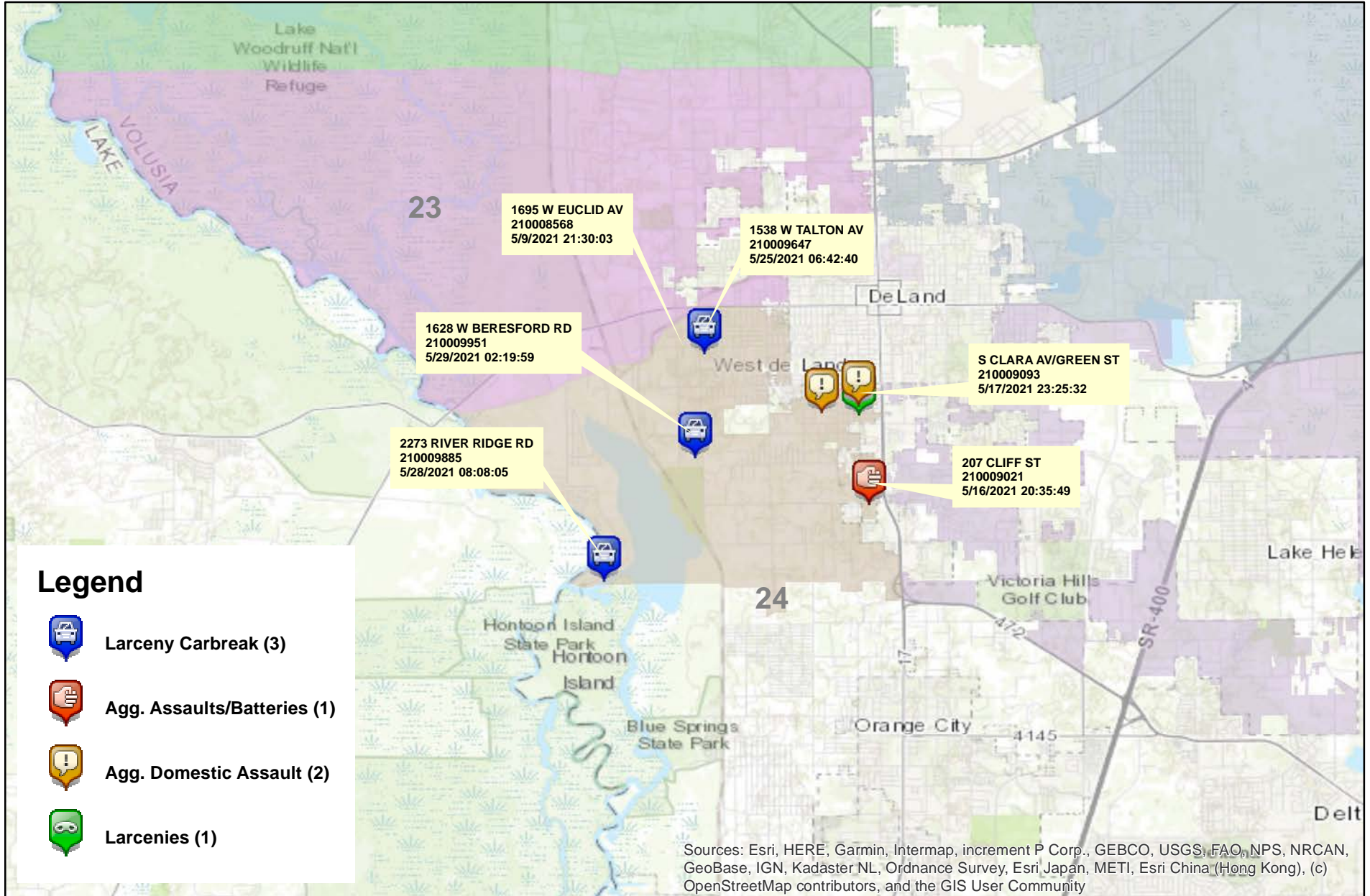

Prepared by: VC Crime Center  
 Crime Intelligence Analyst  
 Volusia Sheriff's Office  
 Printed On: 6/7/2021

0 0.5 1 2 3 4 Miles  
 \* Map reflects total number of Incidents and not total number of victims



This is not a legal document. due to address incompatibilities, some incidents may not be represented and the information on this map should not be viewed as the legal representation of property boundaries, roads, facilities. etc.

## District 2 - Part 1 Crimes by Zone 05/09/2021 through 06/05/2021

Volusia County Sheriff's Office	Total	14	21	22	23	24	25	26	CT
<b>Total</b>	<u>27</u>	<u>1</u>	<u>5</u>	<u>5</u>	<u>0</u>	<u>7</u>	<u>4</u>	<u>4</u>	<u>1</u>
<b>Aggravated Assaults</b>	<u>11</u>	<u>0</u>	<u>2</u>	<u>2</u>	<u>0</u>	<u>3</u>	<u>1</u>	<u>2</u>	<u>1</u>
<b>Auto Thefts</b>	<u>1</u>	<u>0</u>	<u>0</u>	<u>0</u>	<u>0</u>	<u>0</u>	<u>1</u>	<u>0</u>	<u>0</u>
<b>Burglary Non-Residence</b>	<u>0</u>	<u>0</u>	<u>0</u>	<u>0</u>	<u>0</u>	<u>0</u>	<u>0</u>	<u>0</u>	<u>0</u>
<b>Burglary Residence</b>	<u>2</u>	<u>0</u>	<u>0</u>	<u>2</u>	<u>0</u>	<u>0</u>	<u>0</u>	<u>0</u>	<u>0</u>
<b>Homicide</b>	<u>0</u>	<u>0</u>	<u>0</u>	<u>0</u>	<u>0</u>	<u>0</u>	<u>0</u>	<u>0</u>	<u>0</u>
<b>Larceny All Other</b>	<u>6</u>	<u>0</u>	<u>2</u>	<u>0</u>	<u>0</u>	<u>1</u>	<u>2</u>	<u>1</u>	<u>0</u>
<b>Larceny Carbreak</b>	<u>4</u>	<u>0</u>	<u>0</u>	<u>1</u>	<u>0</u>	<u>3</u>	<u>0</u>	<u>0</u>	<u>0</u>
<b>Larceny Shoplifting</b>	<u>1</u>	<u>0</u>	<u>0</u>	<u>0</u>	<u>0</u>	<u>0</u>	<u>0</u>	<u>1</u>	<u>0</u>
<b>Robbery Armed</b>	<u>0</u>	<u>0</u>	<u>0</u>	<u>0</u>	<u>0</u>	<u>0</u>	<u>0</u>	<u>0</u>	<u>0</u>
<b>Robbery Strongarmed</b>	<u>2</u>	<u>1</u>	<u>1</u>	<u>0</u>	<u>0</u>	<u>0</u>	<u>0</u>	<u>0</u>	<u>0</u>
<b>Sexual Battery</b>	<u>0</u>	<u>0</u>	<u>0</u>	<u>0</u>	<u>0</u>	<u>0</u>	<u>0</u>	<u>0</u>	<u>0</u>

\*The Aggravated Assault, Auto Theft,& Sexual Battery statistics reflect the total number of incidents, it does not indicate the total number of victims or vehicles.

The Highlighted numbers indicate zones with higher levels of activity.

Last UCR build date: 6/7/2021 2:33:00 PM



# COMPSTAT REPORT



## INVESTIGATIVE SERVICES SECTION

Period 21-05: May 09, 2021 – June 05, 2021

*Captain Eric Dietrich*

# Agencywide Auto Recoveries 05/09/2021 thru 06/05/2021

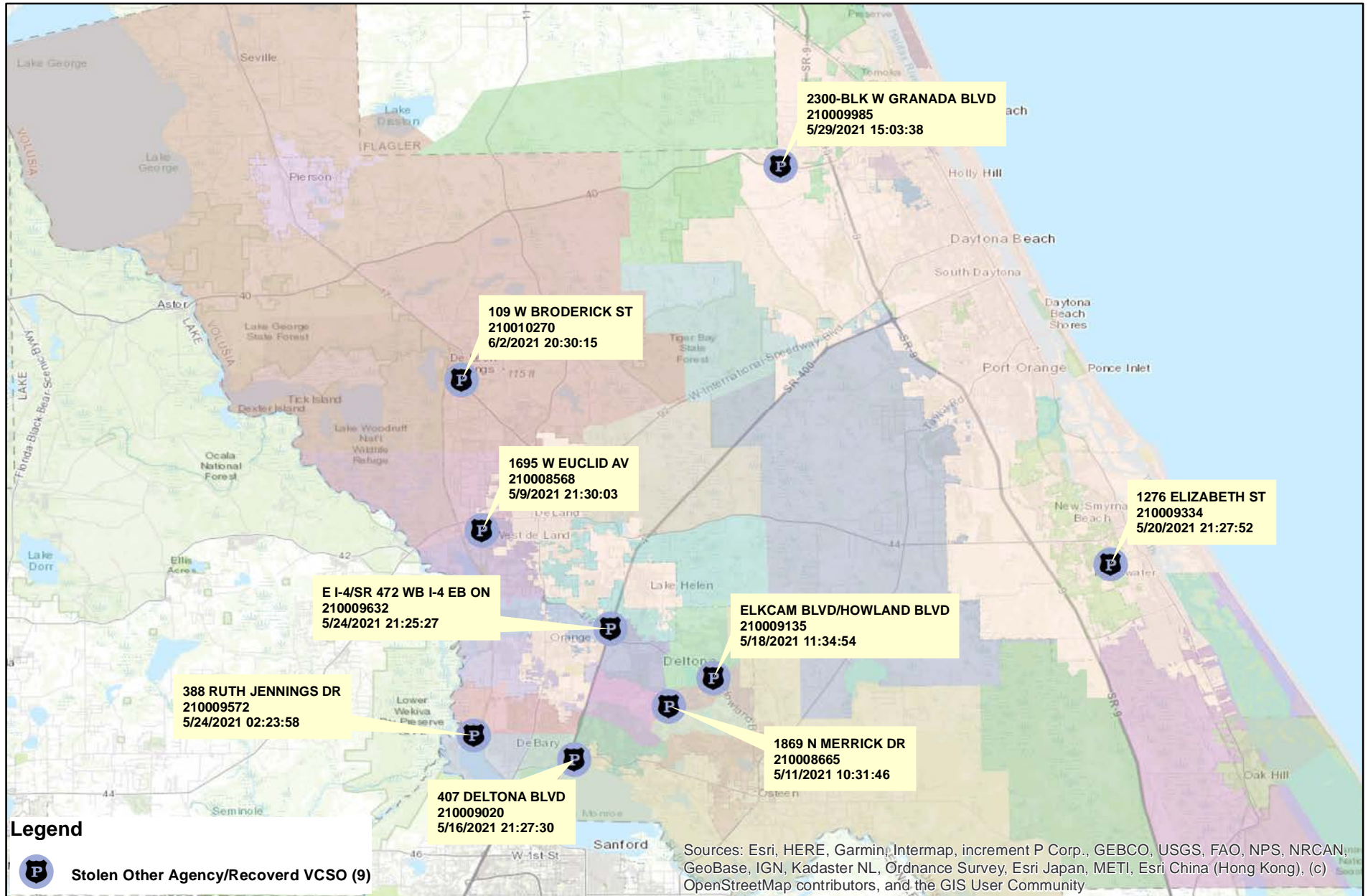

Prepared by: VC Crime Center  
Crime Intelligence Analyst  
Volusia Sheriff's Office  
Printed On: 6/8/2021



This is not a legal document.  
Due to address incompatibilities, some incidents may not be represented and the information on this map should not be viewed as the legal representation of property boundaries, roads, facilities, etc.

# District 2 Part 1 Arrests by Location

## 05/09/2021 thru 06/05/2021

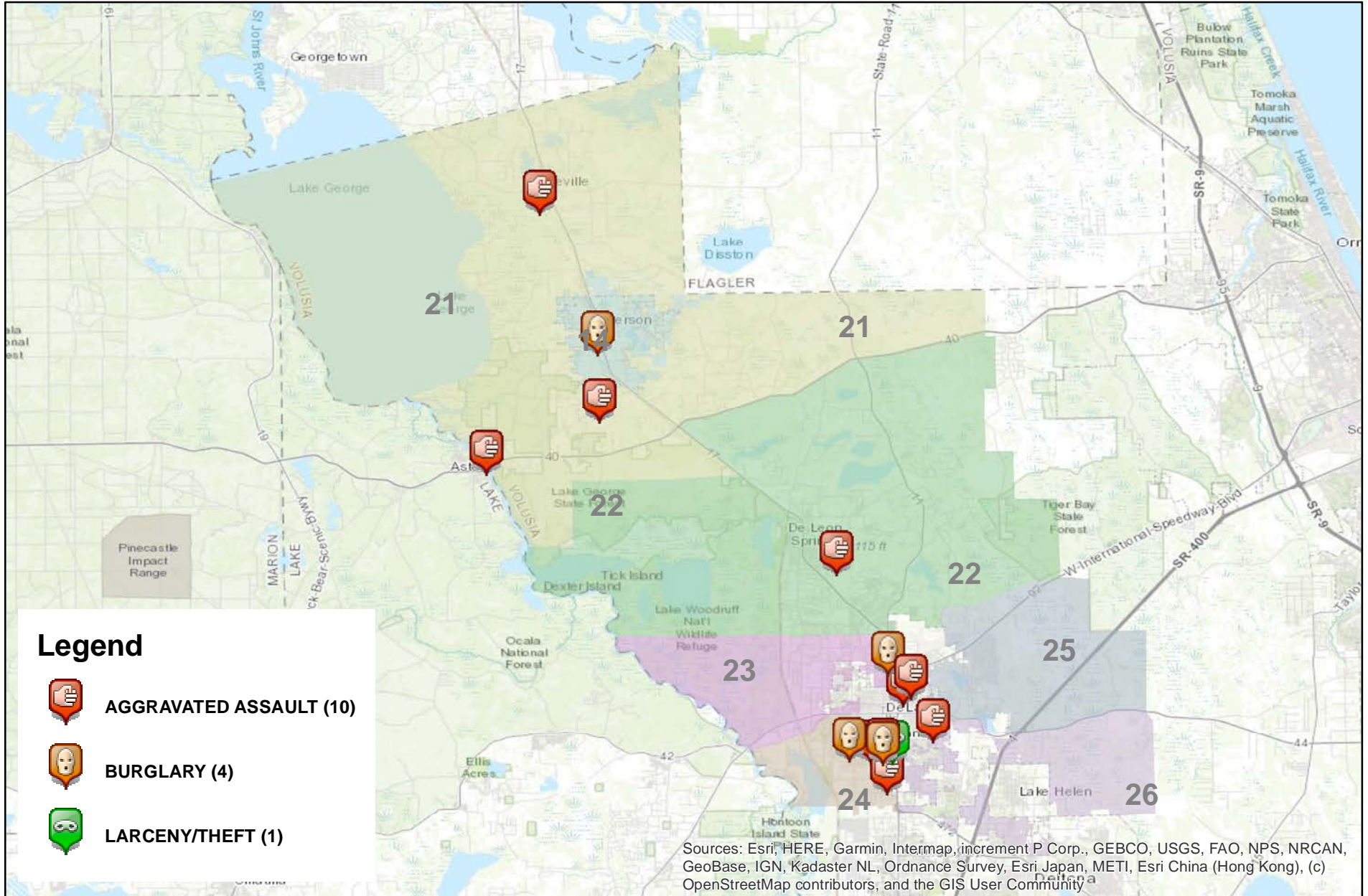

Prepared by: VC Crime Center  
 Crime Intelligence Analyst  
 Volusia Sheriff's Office  
 Printed On: 6/7/2021

0 1 2 4 6 8 10 Miles  
 \* Map reflects total number of Incidents and not total number of victims



This is not a legal document.  
 due to address incompatibilities, some incidents may not be represented and the information on this map should not be viewed as the legal representation of property boundaries, roads, facilities. etc.

# District 2 Homicides

## 01/01/2021 thru 06/05/2021

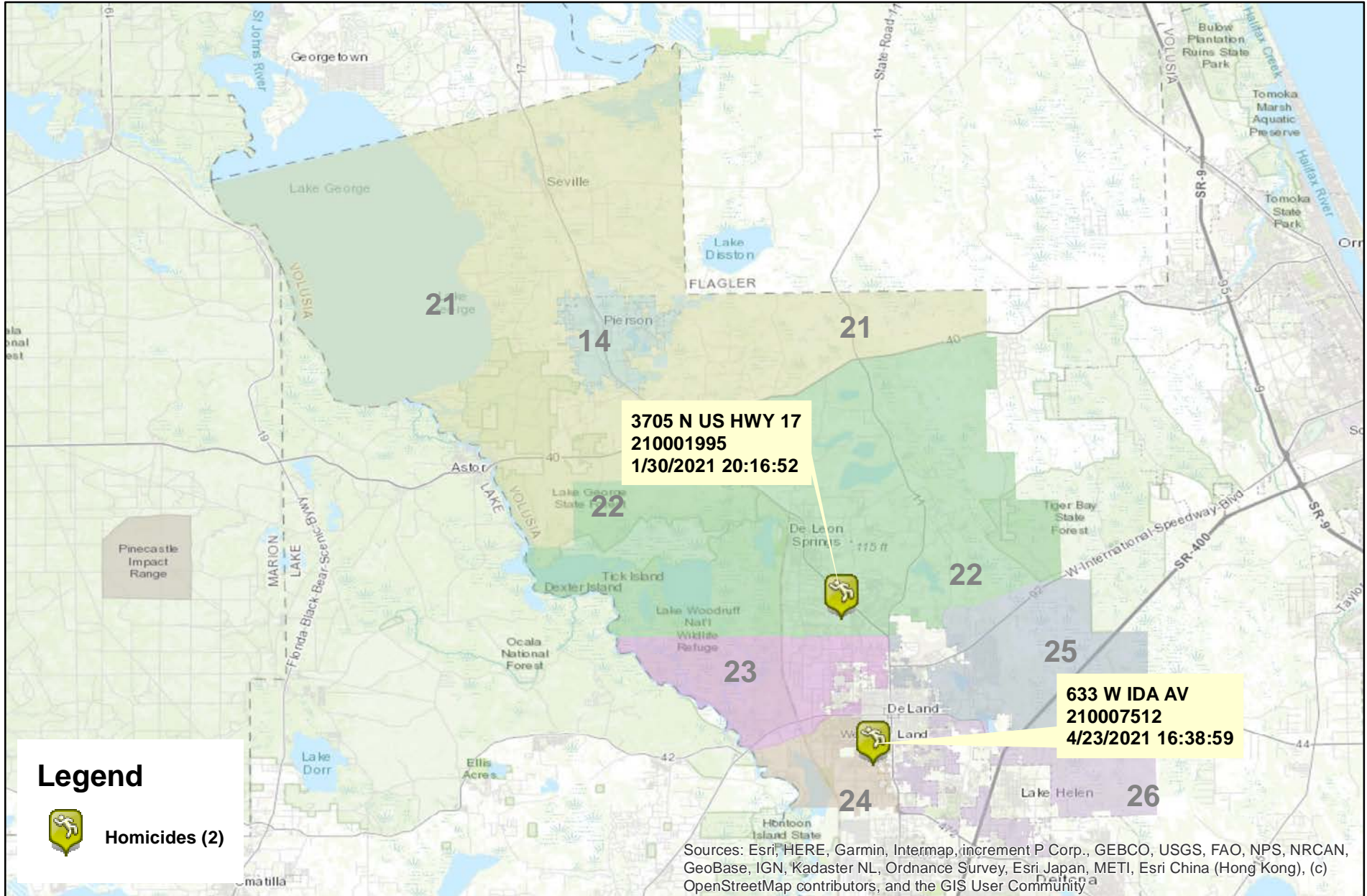

**Legend**



Homicides (2)

Sources: Esri, HERE, Garmin, Intermap, increment P Corp., GEBCO, USGS, FAO, NPS, NRCAN, GeoBase, IGN, Kadaster NL, Ordnance Survey, Esri Japan, METI, Esri China (Hong Kong), (c) OpenStreetMap contributors, and the GIS User Community



Prepared by: VC Crime Center  
 Crime Intelligence Analyst  
 Volusia Sheriff's Office  
 Printed On: 6/7/2021

0 1 2 4 6 8 10 Miles  
 \* Map reflects total number of Incidents and not total number of victims



This is not a legal document. due to address incompatibilities, some incidents may not be represented and the information on this map should not be viewed as the legal representation of property boundaries, roads, facilities. etc.

# COMPSTAT REPORT



## EAST VOLUSIA

Period 21-05: May 09, 2021 – June 05, 2021

***Sheriff Michael J. Chitwood***  
*Chief Deputy Joseph Gallagher*

# Volusia Sheriff's Office Districts

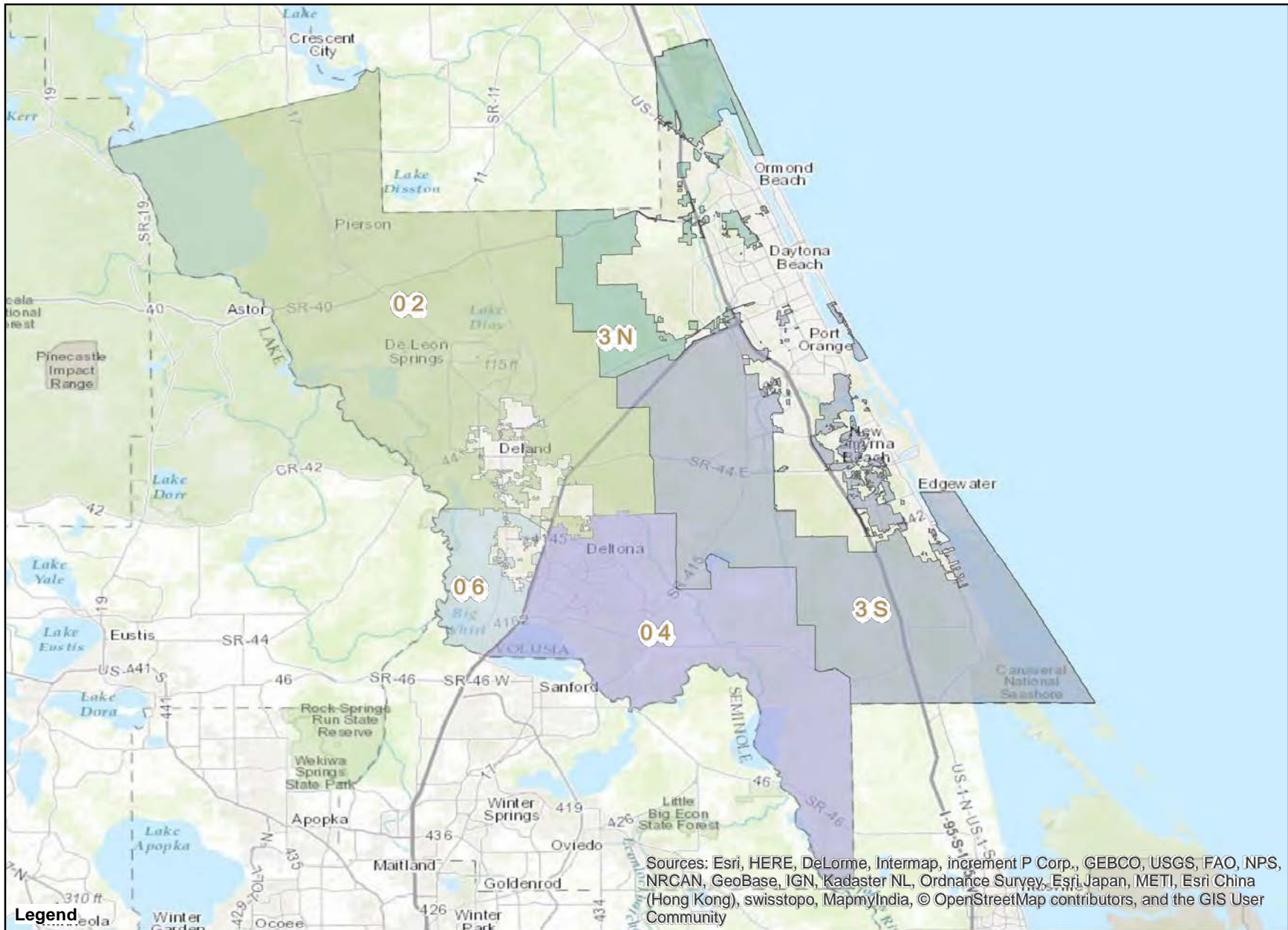

Sources: Esri, HERE, DeLorme, Intermap, increment P Corp., GEBCO, USGS, FAO, NPS, NRCAN, GeoBase, IGN, Kadaster NL, Ordnance Survey, Esri Japan, METI, Esri China (Hong Kong), swisstopo, MapmyIndia, © OpenStreetMap contributors, and the GIS User Community



Prepared by: Patrick Harding  
 Crime Intelligence Analyst  
 Volusia Sheriff's Office  
 Printed On: 5/10/2017

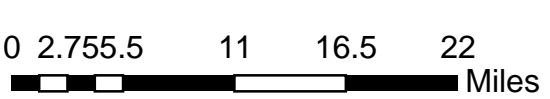

This is not a legal document.  
 Due to address incompatibilities, some incidents may not be represented and the information on this map should not be viewed as the legal representation of property boundaries, roads, facilities, etc.

# COMPSTAT REPORT



## CRIME STATISTICS – DISTRICT 3 NORTH

Period 21-05: May 09, 2021 – June 05, 2021

*Captain Paul Adkins*

## COMPSTAT STATISTICAL CRIME COMPARISON TO PREVIOUS 28 DAY PERIODS

District 3 North	2/14/2021	5/9/2021		3/14/2021	5/9/2021		4/11/2021	5/9/2021		<b>3 Periods</b>
Volusia County Sheriff's Office	3/13/2021	6/5/2021		4/10/2021	6/5/2021		5/8/2021	6/5/2021		<b>Average %</b>
VCSO Offense Data	<b>Current - 3</b>	<b>Current (28d)</b>	<b>% Change</b>	<b>Current - 2</b>	<b>Current (28d)</b>	<b>% Change</b>	<b>Current - 1</b>	<b>Current (28d)</b>	<b>% Change</b>	<b>Change</b>
Homicides	0	0	0%	0	0	0%	0	<u>0</u>	0%	0%
Auto Thefts	3	1	-67%	4	1	-75%	0	<u>1</u>	N/A	-47%
Total Burglaries	<b>0</b>	<b>2</b>	N/A	<b>5</b>	<b>2</b>	-60%	<b>2</b>	<b>2</b>	0%	-20%
Residence	0	1	N/A	5	1	-80%	2	<u>1</u>	-50%	-43%
Non Residence	0	1	N/A	0	1	N/A	0	<u>1</u>	N/A	0%
Total Larcenies	<b>15</b>	<b>5</b>	-67%	<b>4</b>	<b>5</b>	25%	<b>11</b>	<b>5</b>	-55%	-32%
Larcenies	9	4	-56%	2	4	100%	7	<u>4</u>	-43%	1%
Larceny Carbreak	5	1	-80%	1	1	0%	4	<u>1</u>	-75%	-52%
Larceny Shoplifting	1	0	-100%	1	0	-100%	0	<u>0</u>	0%	-67%
Larceny Bicycle	0	0	0%	0	0	0%	0	<u>0</u>	0%	0%
Total Robberies	<b>1</b>	<b>3</b>	200%	<b>2</b>	<b>3</b>	50%	<b>0</b>	<b>3</b>	N/A	83%
Armed	0	2	N/A	0	2	N/A	0	<u>2</u>	N/A	0%
Strongarmed	1	1	0%	2	1	-50%	0	<u>1</u>	N/A	-17%
Total Agg. Assaults/Bat.	<b>7</b>	<b>0</b>	-100%	<b>5</b>	<b>0</b>	-100%	<b>6</b>	<b>0</b>	-100%	-100%
Agg. Assaults/Batteries	4	0	-100%	4	0	-100%	1	<u>0</u>	-100%	-100%
Agg. Domestic Assault/Batteries	3	0	-100%	1	0	-100%	5	<u>0</u>	-100%	-100%
Person Shot	0	0	0%	0	0	0%	0	<u>0</u>	0%	0%
Total Sexual Bat.	<b>2</b>	<b>1</b>	-50%	<b>1</b>	<b>1</b>	0%	<b>0</b>	<b>1</b>	N/A	-17%
Sexual Battery	0	1	N/A	1	1	0%	0	<u>1</u>	N/A	0%
Sexual Battery Child	2	0	-100%	0	0	0%	0	<u>0</u>	0%	-33%
Total Part One Crimes	<b>28</b>	<b>12</b>	-57%	<b>21</b>	<b>12</b>	-43%	<b>19</b>	<b>12</b>	-37%	-46%
Part One Property Crimes	18	8	-56%	13	8	-38%	13	<u>8</u>	-38%	-44%
Part One Person Crimes	10	4	-60%	8	4	-50%	6	<u>4</u>	-33%	-48%
Total Calls For Service	<b>1,148</b>	<b>1,054</b>	-8%	<b>1,119</b>	<b>1,054</b>	-6%	<b>1,007</b>	<b>1,054</b>	5%	-3%
Firearm Offenses	1	1	0%	1	1	0%	1	<u>1</u>	0%	0%
All Domestic Violence Cases	16	14	-13%	14	14	0%	20	<u>14</u>	-30%	-14%

NOTE: This Crime data is preliminary and subject to reclassification upon further investigation. The data above reflects the total number of offenses, it does not indicate the total number of incidents. N/A = Not Applicable

Last UCR build date: 6/7/2021 2:33:00 PM



**January 1, 2021 through June 5, 2021 compared to the same periods in 2019 and 2020**

<b>Volusia County Sheriff's Office</b>	<b>YTD</b>	<b>YTD</b>	<b>2019-2020</b>	<b>YTD</b>	<b>YTD</b>	<b>2020-2021</b>	<b>YTD</b>	<b>YTD</b>	<b>2019-2021</b>	<b>% OF</b>
<b>District 3 North</b>	<b>2019</b>	<b>2020</b>	<b>% Change</b>	<b>2020</b>	<b>2021</b>	<b>%Change</b>	<b>2019</b>	<b>2021</b>	<b>%Change</b>	<b>COUNTYWIDE</b>
Homicides	1	1	0%	1	3	200%	1	<u>3</u>	200%	38%
Auto Thefts	25	12	-52%	12	11	-8%	25	<u>11</u>	-56%	17%
<b>Total Burglaries</b>	<b>34</b>	<b>14</b>	<b>-59%</b>	<b>14</b>	<b>11</b>	<b>-21%</b>	<b>34</b>	<b>11</b>	<b>-68%</b>	<b>11%</b>
Residence	28	11	-61%	11	9	-18%	28	<u>9</u>	-68%	11%
Non Residence	6	3	-50%	3	2	-33%	6	<u>2</u>	-67%	14%
<b>Total Larcenies</b>	<b>116</b>	<b>70</b>	<b>-40%</b>	<b>70</b>	<b>45</b>	<b>-36%</b>	<b>116</b>	<b>45</b>	<b>-61%</b>	<b>10%</b>
Larcenies	63	31	-51%	31	27	-13%	63	<u>27</u>	-57%	12%
Larceny Carbreak	39	27	-31%	27	15	-44%	39	<u>15</u>	-62%	14%
Larceny Shoplifting	5	6	20%	6	3	-50%	5	<u>3</u>	-40%	3%
Larceny Bicycle	9	6	-33%	6	0	-100%	9	<u>0</u>	-100%	0%
<b>Total Robberies</b>	<b>3</b>	<b>7</b>	<b>133%</b>	<b>7</b>	<b>7</b>	<b>0%</b>	<b>3</b>	<b>7</b>	<b>133%</b>	<b>11%</b>
Armed	1	2	100%	2	2	0%	1	<u>2</u>	100%	40%
Strongarmed	2	5	150%	5	5	0%	2	<u>5</u>	150%	8%
<b>Total Agg. Assaults/Bat.</b>	<b>24</b>	<b>27</b>	<b>13%</b>	<b>27</b>	<b>23</b>	<b>-15%</b>	<b>24</b>	<b>23</b>	<b>-4%</b>	<b>N/A</b>
Agg. Assaults/Batteries	13	19	46%	19	11	-42%	13	<u>11</u>	-15%	11%
Agg. Domestic Assault/Batteries	11	8	-27%	8	12	50%	11	<u>12</u>	9%	12%
Person Shot	0	1	N/A	1	2	100%	0	<u>2</u>	N/A	67%
<b>Total Sexual Bat.</b>	<b>2</b>	<b>5</b>	<b>150%</b>	<b>5</b>	<b>4</b>	<b>-20%</b>	<b>2</b>	<b>4</b>	<b>100%</b>	<b>11%</b>
Sexual Battery	0	0	0%	0	2	N/A	0	<u>2</u>	N/A	17%
Sexual Battery Child	2	5	150%	5	2	-60%	2	<u>2</u>	0%	9%
<b>Total Part One Crimes</b>	<b>205</b>	<b>136</b>	<b>-34%</b>	<b>136</b>	<b>104</b>	<b>-24%</b>	<b>205</b>	<b>104</b>	<b>-49%</b>	<b>12%</b>
Part One Property Crimes	175	96	-45%	96	67	-30%	175	<u>67</u>	-62%	11%
Part One Person Crimes	30	40	33%	40	37	-8%	30	<u>37</u>	23%	12%
<b>Total Calls For Service</b>	<b>7,415</b>	<b>7,112</b>	<b>-4%</b>	<b>7,112</b>	<b>6,137</b>	<b>-14%</b>	<b>7,415</b>	<b>6,137</b>	<b>-17%</b>	<b>13%</b>
Firearm Offenses	7	9	29%	9	6	-33%	7	<u>6</u>	-14%	9%
All Domestic Violence Cases	85	70	-18%	70	84	20%	85	<u>84</u>	-1%	15%

NOTE: This Crime data is preliminary and subject to reclassification upon further investigation. The data above reflects the total number of offenses, it does not indicate the total number of incidents. There were incidents that did not code into either district. These are included in the Countywide Total. N/A = Not Applicable

Last UCR build date: 6/7/2021 2:33:00 PM

## January 1, 2021 through June 5, 2021 compared to the same periods in 2019 and 2020

Volusia County Sheriff's Office District 3 North Clearances	YTD 2019					YTD 2020					YTD 2021				
	Offense	Clrs	% Clr	Adult	Juv	Offense	Clrs	% Clr	Adult	Juv	Offense	Clrs	% Clr	Adult	Juv
Homicides	1	1	100%	1	0	1	0	0%	0	0	3	<u>3</u>	100%	3	0
Auto Thefts	25	10	40%	10	0	12	6	50%	5	1	11	<u>3</u>	27%	3	0
<b>Total Burglaries</b>	<b>34</b>	<b>12</b>	<b>35%</b>	<b>12</b>	<b>0</b>	<b>14</b>	<b>5</b>	<b>36%</b>	<b>5</b>	<b>0</b>	<b>11</b>	<b>4</b>	<b>36%</b>	<b>4</b>	<b>0</b>
Residence	28	10	36%	10	0	11	4	36%	4	0	9	<u>4</u>	44%	4	0
Non Residence	6	2	33%	2	0	3	1	33%	1	0	2	<u>0</u>	0%	0	0
<b>Total Larcenies</b>	<b>116</b>	<b>33</b>	<b>28%</b>	<b>32</b>	<b>1</b>	<b>70</b>	<b>17</b>	<b>24%</b>	<b>15</b>	<b>2</b>	<b>45</b>	<b>16</b>	<b>36%</b>	<b>16</b>	<b>0</b>
Larcenies	63	25	40%	24	1	31	6	19%	6	0	27	<u>10</u>	37%	10	0
Larceny Carbreak	39	6	15%	6	0	27	9	33%	7	2	15	<u>5</u>	33%	5	0
Larceny Shoplifting	5	2	40%	2	0	6	1	17%	1	0	3	<u>1</u>	33%	1	0
Larceny Bicycle	9	0	0%	0	0	6	1	17%	1	0	0	<u>0</u>	0%	0	0
<b>Total Robberies</b>	<b>3</b>	<b>3</b>	<b>100%</b>	<b>3</b>	<b>0</b>	<b>7</b>	<b>6</b>	<b>86%</b>	<b>6</b>	<b>0</b>	<b>7</b>	<b>7</b>	<b>100%</b>	<b>7</b>	<b>0</b>
Armed	1	0	0%	0	0	2	1	50%	1	0	2	<u>2</u>	100%	2	0
Strongarmed	2	3	150%	3	0	5	5	100%	5	0	5	<u>5</u>	100%	5	0
<b>Total Agg. Assaults/Bat.</b>	<b>24</b>	<b>17</b>	<b>71%</b>	<b>15</b>	<b>2</b>	<b>27</b>	<b>19</b>	<b>70%</b>	<b>18</b>	<b>1</b>	<b>23</b>	<b>21</b>	<b>91%</b>	<b>21</b>	<b>0</b>
Agg. Assaults/Batteries	13	9	69%	9	0	19	12	63%	11	1	11	<u>9</u>	82%	9	0
Agg. Domestic Assault/Batteries	11	8	73%	6	2	8	7	88%	7	0	12	<u>12</u>	100%	12	0
Person Shot	0	0	0%	0	0	1	1	100%	1	0	2	<u>1</u>	50%	1	0
<b>Total Sexual Bat.</b>	<b>2</b>	<b>0</b>	<b>0%</b>	<b>0</b>	<b>0</b>	<b>5</b>	<b>3</b>	<b>60%</b>	<b>3</b>	<b>0</b>	<b>4</b>	<b>4</b>	<b>100%</b>	<b>1</b>	<b>3</b>
Sexual Battery	0	0	0%	0	0	0	0	0%	0	0	2	<u>1</u>	50%	1	0
Sexual Battery Child	2	0	0%	0	0	5	3	60%	3	0	2	<u>3</u>	150%	0	3
<b>Total Part One Crimes</b>	<b>205</b>	<b>76</b>	<b>37%</b>	<b>74</b>	<b>3</b>	<b>136</b>	<b>56</b>	<b>41%</b>	<b>52</b>	<b>4</b>	<b>104</b>	<b>58</b>	<b>56%</b>	<b>55</b>	<b>3</b>
Part One Property Crimes	175	55	31%	54	1	96	28	29%	25	3	67	<u>23</u>	34%	23	0
Part One Person Crimes	30	21	70%	20	2	40	28	70%	27	1	37	<u>35</u>	95%	32	3

NOTE: This Crime data is preliminary and subject to reclassification upon further investigation. The data above reflects the total number of offenses, it does not indicate the total number of incidents.

Last UCR build date: 6/7/2021 2:33:00 PM

# District 3 North Auto Thefts

## 05/09/2021 thru 06/05/2021

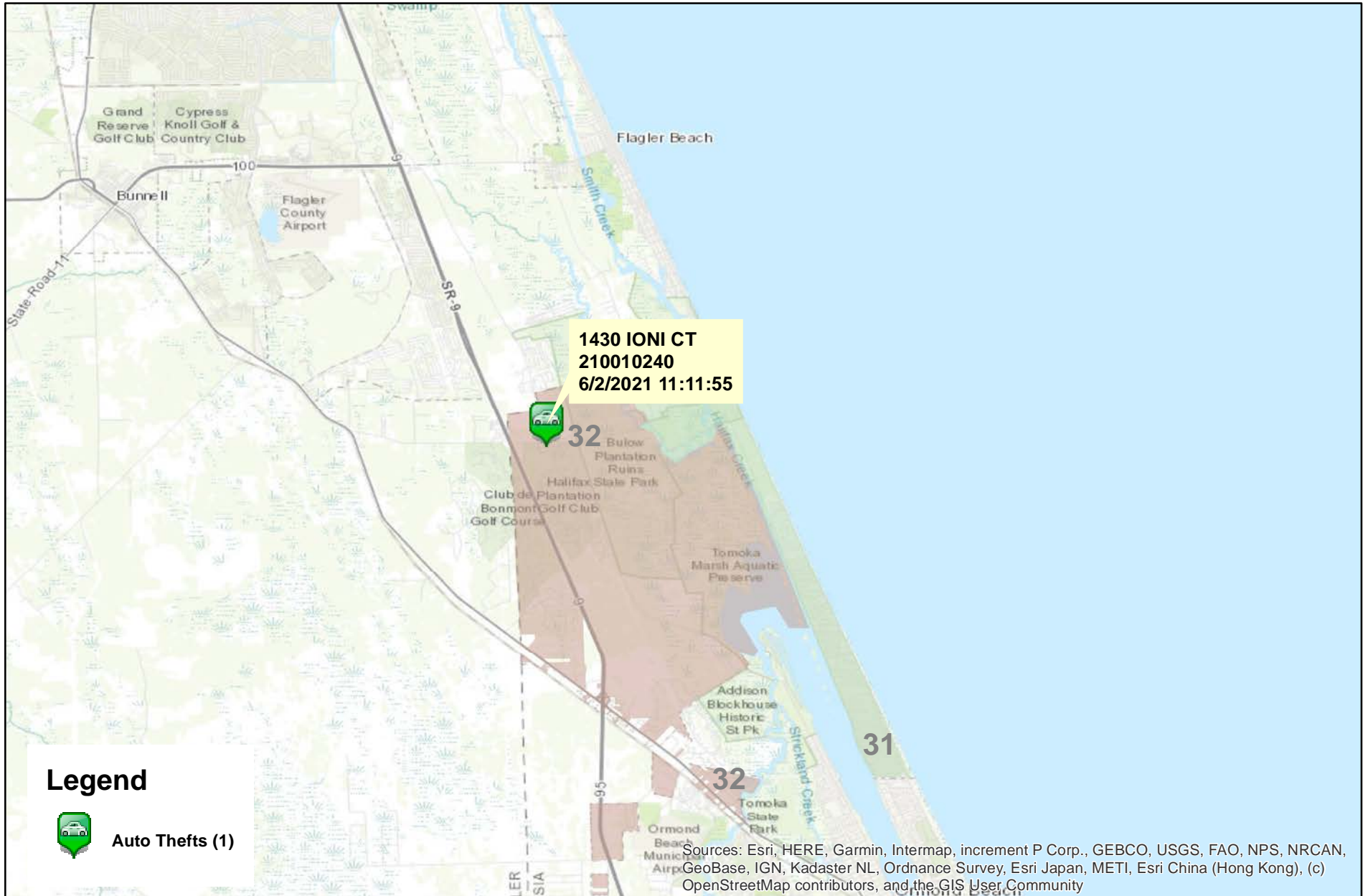

Prepared by: VC Crime Center  
 Crime Intelligence Analyst  
 Volusia Sheriff's Office  
 Printed On: 6/8/2021

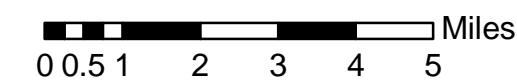

\* Map reflects total number of Incidents and not total number of victims



This is not a legal document. due to address incompatibilities, some incidents may not be represented and the information on this map should not be viewed as the legal representation of property boundaries, roads, facilities. etc.

# District 3 North Burglaries

## 05/09/2021 thru 06/05/2021

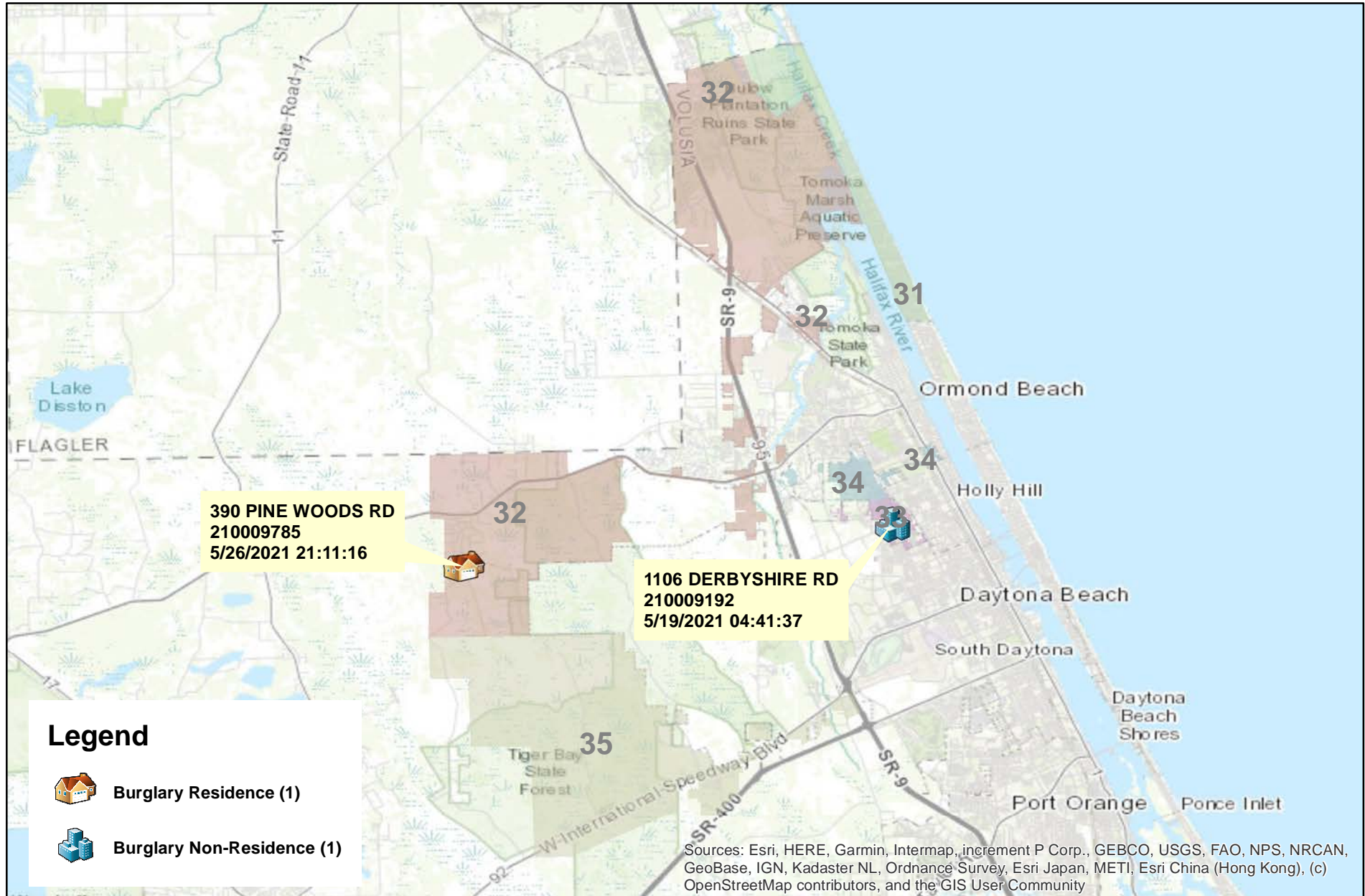

**Legend**

- Burglary Residence (1)
- Burglary Non-Residence (1)

Sources: Esri, HERE, Garmin, Intermap, increment P Corp., GEBCO, USGS, FAO, NPS, NRCAN, GeoBase, IGN, Kadaster NL, Ordnance Survey, Esri Japan, METI, Esri China (Hong Kong), (c) OpenStreetMap contributors, and the GIS User Community



Prepared by: VC Crime Center  
 Crime Intelligence Analyst  
 Volusia Sheriff's Office  
 Printed On: 6/8/2021

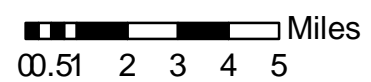

\* Map reflects total number of Incidents and not total number of victims



This is not a legal document. due to address incompatibilities, some incidents may not be represented and the information on this map should not be viewed as the legal representation of property boundaries, roads, facilities. etc.

# District 3 North Larceny Carbreaks

## 05/09/2021 thru 06/05/2021

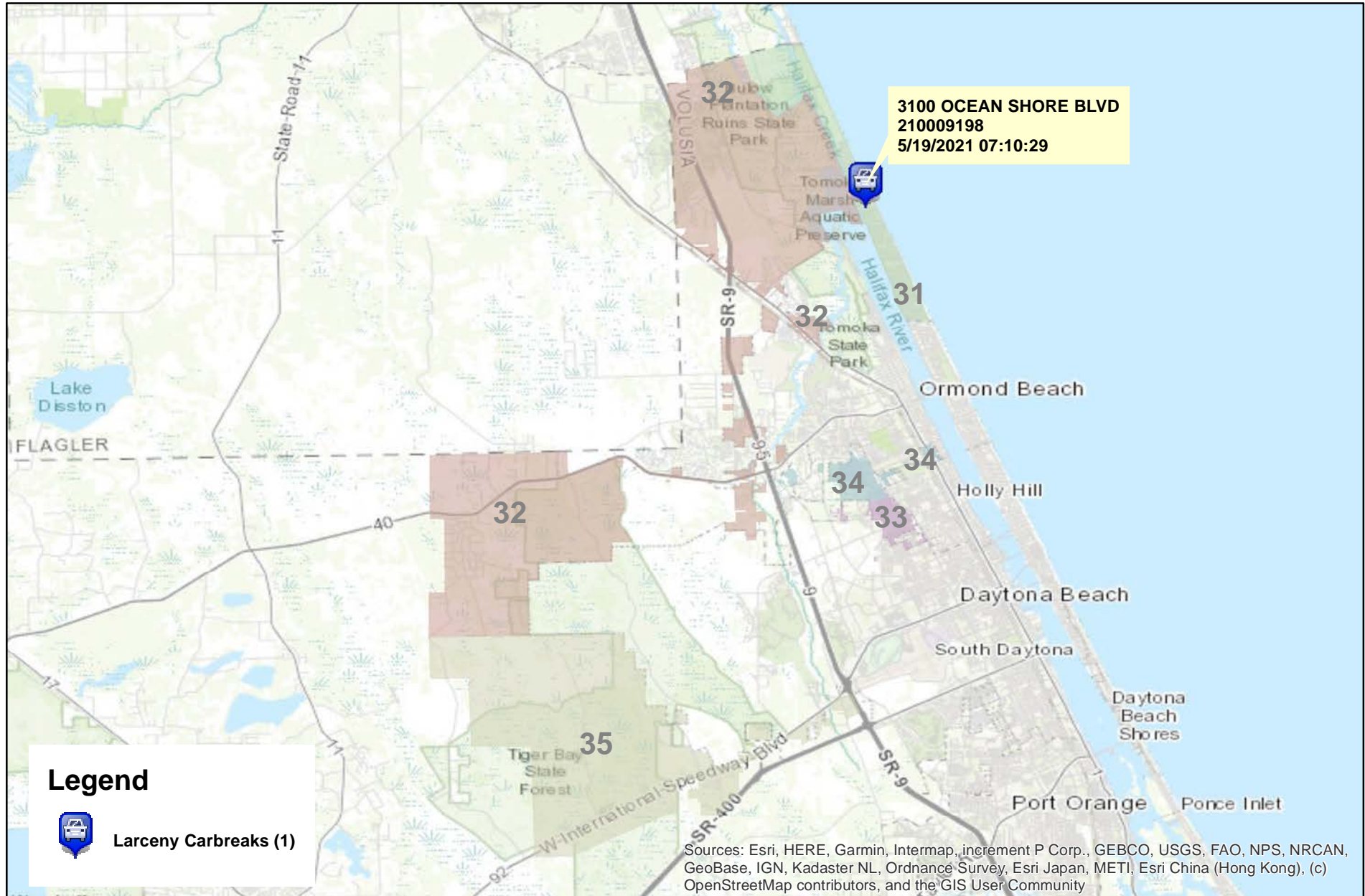

3100 OCEAN SHORE BLVD  
210009198  
5/19/2021 07:10:29

**Legend**

Larceny Carbreaks (1)

Sources: Esri, HERE, Garmin, Intermap, increment P Corp., GEBCO, USGS, FAO, NPS, NRCAN, GeoBase, IGN, Kadaster NL, Ordnance Survey, Esri Japan, METI, Esri China (Hong Kong), (c) OpenStreetMap contributors, and the GIS User Community



Prepared by: VC Crime Center  
Crime Intelligence Analyst  
Volusia Sheriff's Office  
Printed On: 6/8/2021

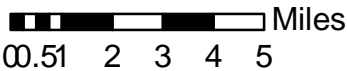

\* Map reflects total number of incidents and not total number of victims



This is not a legal document. due to address incompatibilities, some incidents may not be represented and the information on this map should not be viewed as the legal representation of property boundaries, roads, facilities. etc.

# District 3 North Robberies

## 05/09/2021 thru 06/05/2021

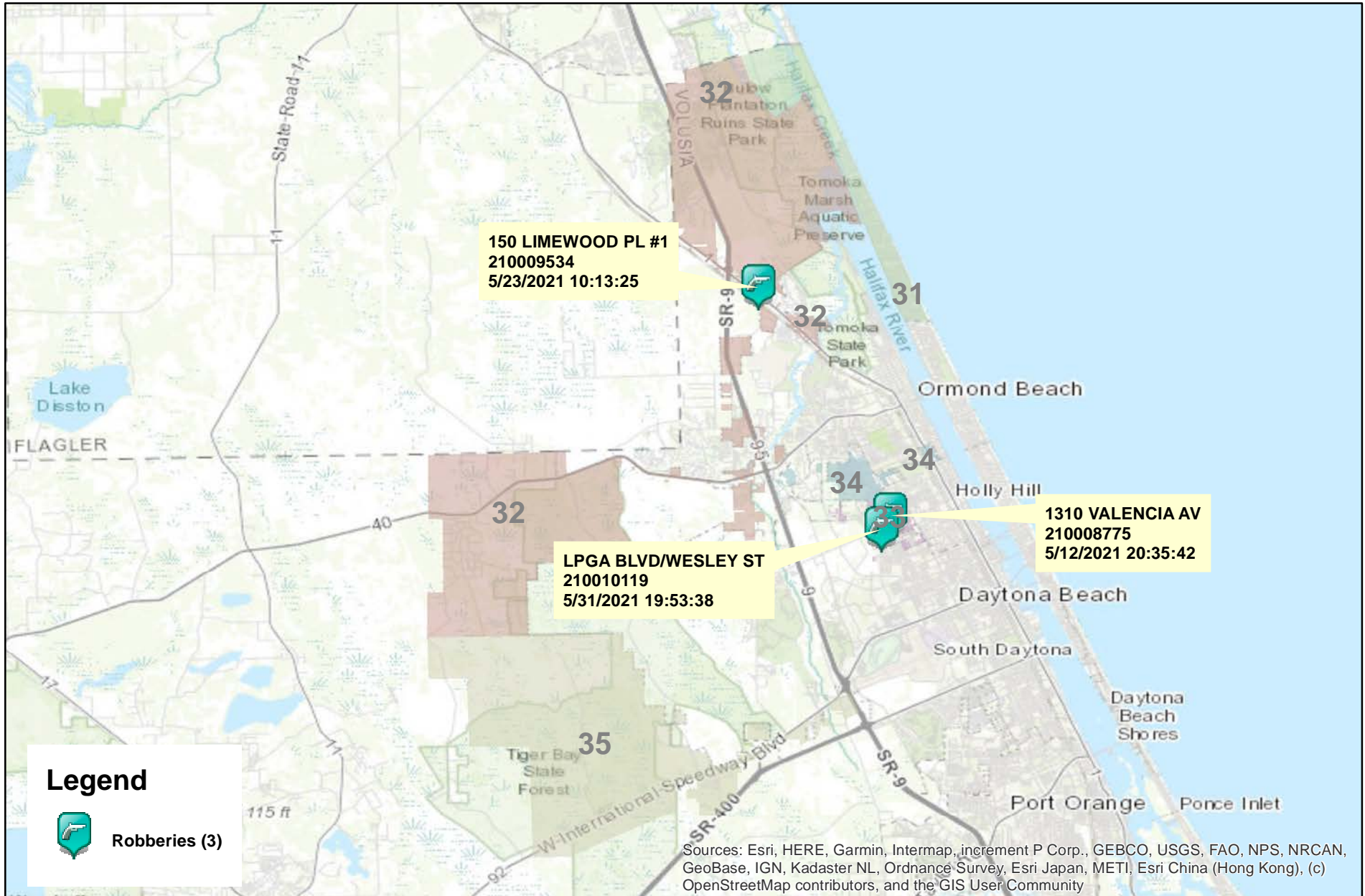

Prepared by: VC Crime Center  
 Crime Intelligence Analyst  
 Volusia Sheriff's Office  
 Printed On: 6/8/2021

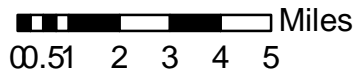

\* Map reflects total number of Incidents and not total number of victims



This is not a legal document. due to address incompatibilities, some incidents may not be represented and the information on this map should not be viewed as the legal representation of property boundaries, roads, facilities. etc.

# District 3 North Domestic Assaults and Batteries

## 05/09/2021 thru 06/05/2021

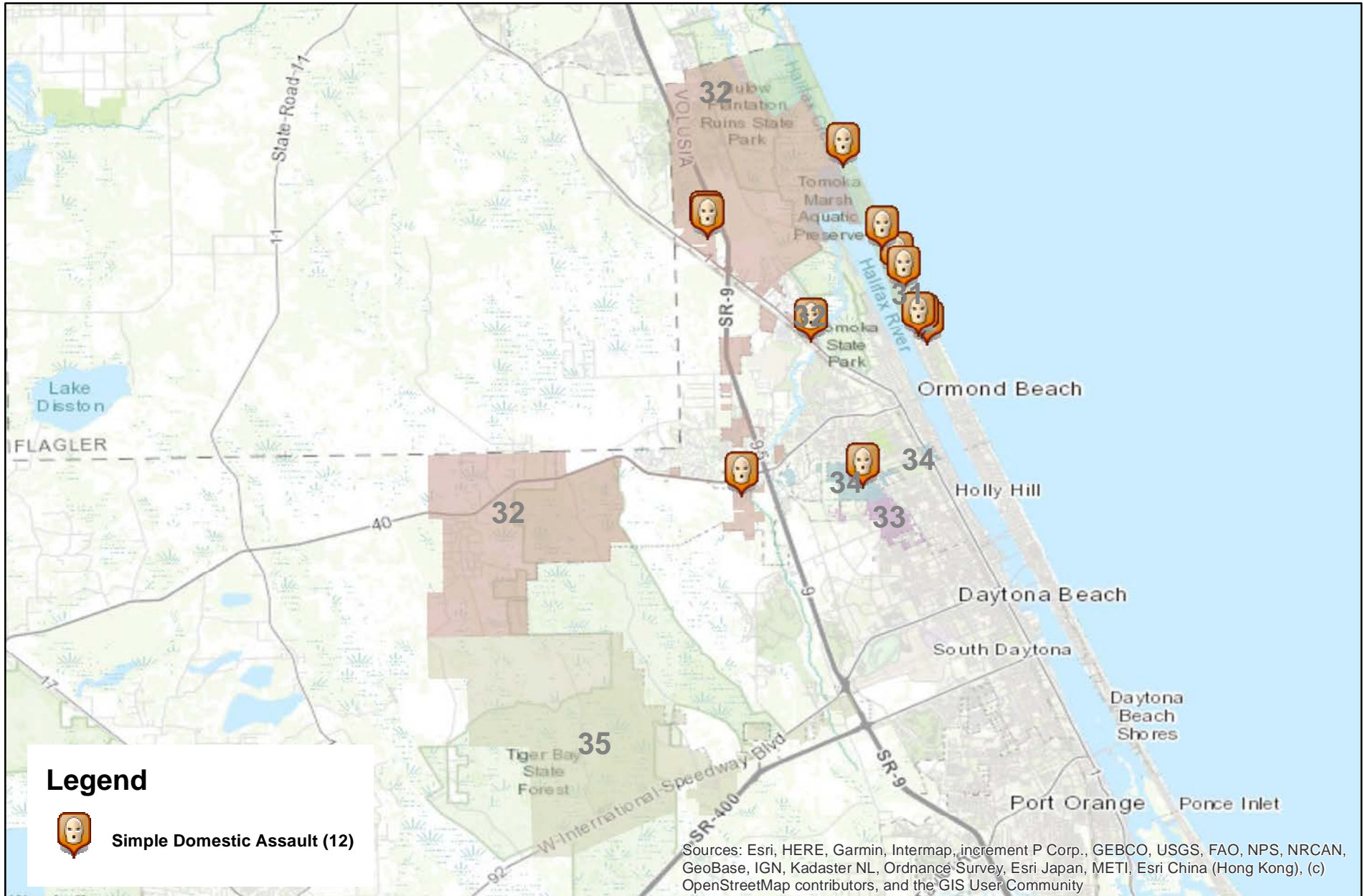

Prepared by: VC Crime Center  
 Crime Intelligence Analyst  
 Volusia Sheriff's Office  
 Printed On: 6/8/2021

0 0.51 2 3 4 5 Miles  
 \* Map reflects total number of Incidents and not total number of victims



This is not a legal document. due to address incompatibilities, some incidents may not be represented and the information on this map should not be viewed as the legal representation of property boundaries, roads, facilities. etc.

# District 3 North Sexual Batteries

## 05/09/2021 thru 06/05/2021

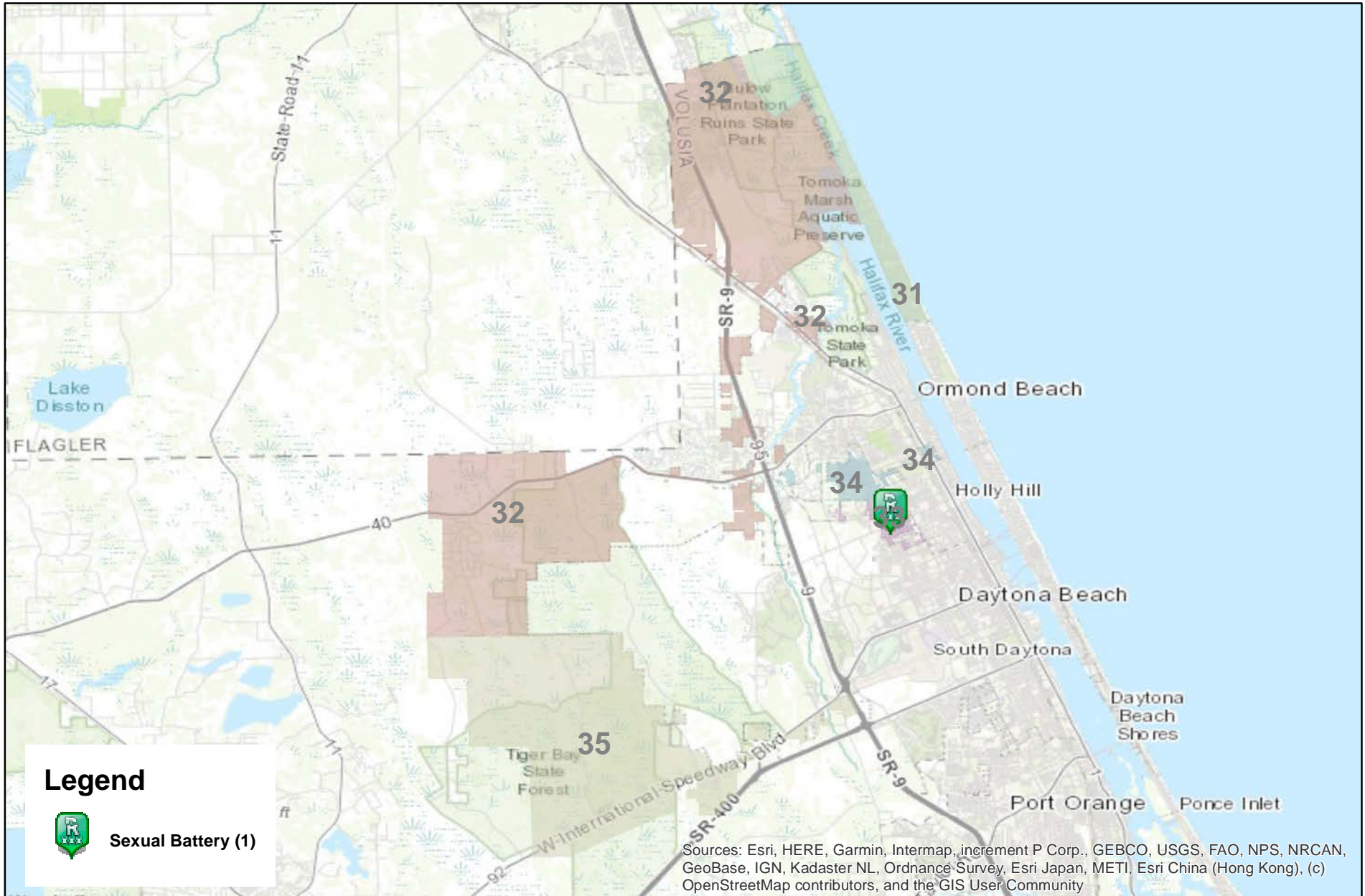

**Legend**

 Sexual Battery (1)

Sources: Esri, HERE, Garmin, Intermap, increment P Corp., GEBCO, USGS, FAO, NPS, NRCAN, GeoBase, IGN, Kadaster NL, Ordnance Survey, Esri Japan, METI, Esri China (Hong Kong), (c) OpenStreetMap contributors, and the GIS User Community



Prepared by: VC Crime Center  
 Crime Intelligence Analyst  
 Volusia Sheriff's Office  
 Printed On: 6/8/2021

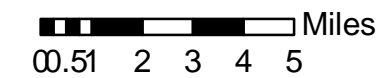

\* Map reflects total number of Incidents and not total number of victims



This is not a legal document. due to address incompatibilities, some incidents may not be represented and the information on this map should not be viewed as the legal representation of property boundaries, roads, facilities. etc.



# District 3 North Hot Zone 32

## 05/09/2021 thru 06/05/2021

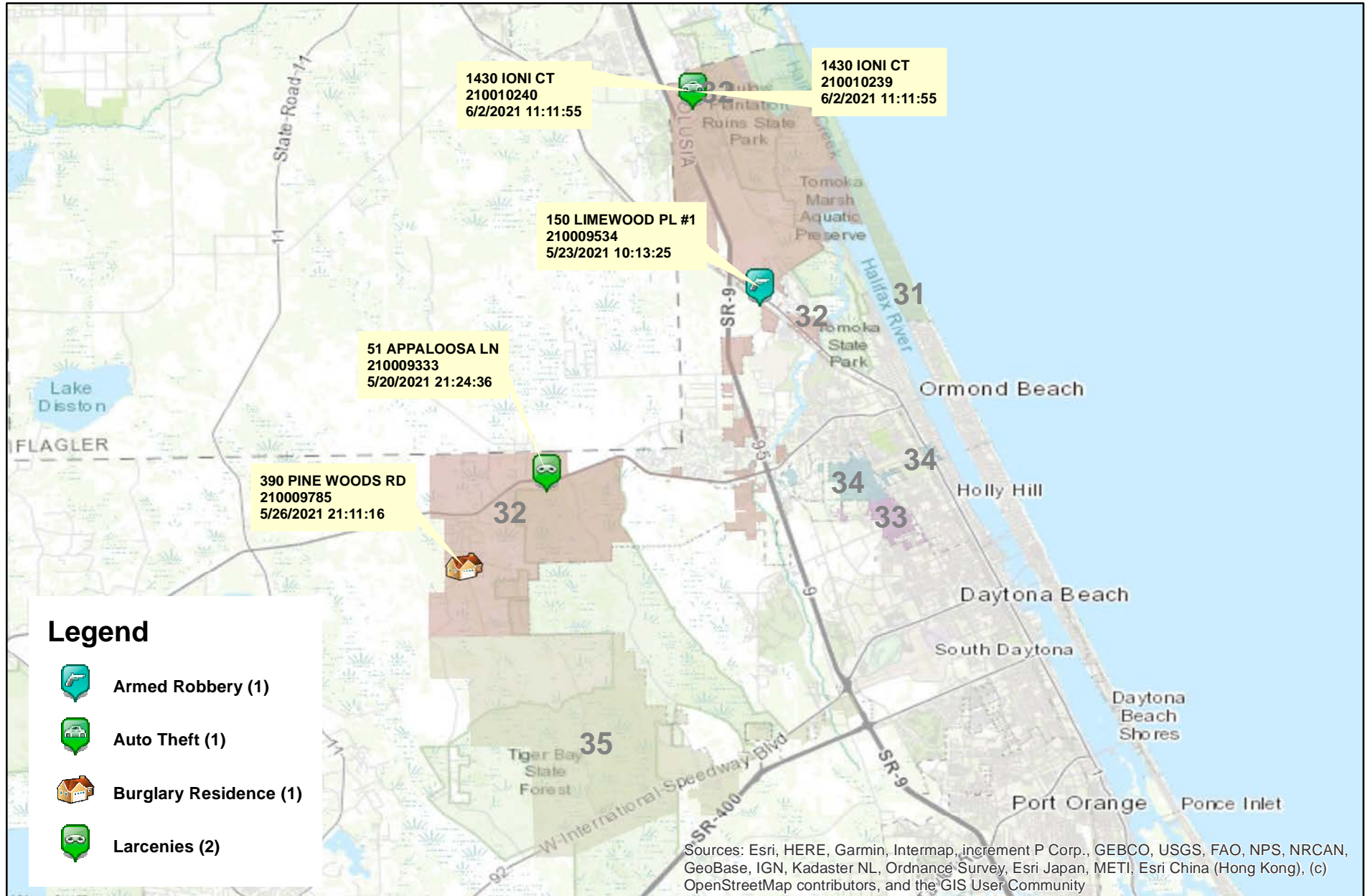

Prepared by: VC Crime Center  
 Crime Intelligence Analyst  
 Volusia Sheriff's Office  
 Printed On: 6/8/2021

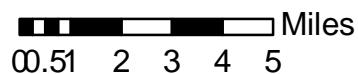

\* Map reflects total number of Incidents and not total number of victims



This is not a legal document. due to address incompatibilities, some incidents may not be represented and the information on this map should not be viewed as the legal representation of property boundaries, roads, facilities. etc.

## District 3 North - Part 1 Crimes by Zone

### 05/09/2021 through 06/05/2021

Volusia County Sheriff's Office	Total	31	32	33	34	35	CT
<b>Total</b>	<u>12</u>	<u>2</u>	<u>5</u>	<u>4</u>	<u>0</u>	<u>0</u>	<u>1</u>
<b>Aggravated Assaults</b>	<u>0</u>	<u>0</u>	<u>0</u>	<u>0</u>	<u>0</u>	<u>0</u>	<u>0</u>
<b>Auto Thefts</b>	<u>1</u>	<u>0</u>	<u>1</u>	<u>0</u>	<u>0</u>	<u>0</u>	<u>0</u>
<b>Burglary Non-Residence</b>	<u>1</u>	<u>0</u>	<u>0</u>	<u>1</u>	<u>0</u>	<u>0</u>	<u>0</u>
<b>Burglary Residence</b>	<u>1</u>	<u>0</u>	<u>1</u>	<u>0</u>	<u>0</u>	<u>0</u>	<u>0</u>
<b>Homicide</b>	<u>0</u>	<u>0</u>	<u>0</u>	<u>0</u>	<u>0</u>	<u>0</u>	<u>0</u>
<b>Larceny All Other</b>	<u>4</u>	<u>1</u>	<u>2</u>	<u>1</u>	<u>0</u>	<u>0</u>	<u>0</u>
<b>Larceny Carbreak</b>	<u>1</u>	<u>1</u>	<u>0</u>	<u>0</u>	<u>0</u>	<u>0</u>	<u>0</u>
<b>Larceny Shoplifting</b>	<u>0</u>	<u>0</u>	<u>0</u>	<u>0</u>	<u>0</u>	<u>0</u>	<u>0</u>
<b>Robbery Armed</b>	<u>2</u>	<u>0</u>	<u>1</u>	<u>1</u>	<u>0</u>	<u>0</u>	<u>0</u>
<b>Robbery Strongarmed</b>	<u>1</u>	<u>0</u>	<u>0</u>	<u>0</u>	<u>0</u>	<u>0</u>	<u>1</u>
<b>Sexual Battery</b>	<u>1</u>	<u>0</u>	<u>0</u>	<u>1</u>	<u>0</u>	<u>0</u>	<u>0</u>

\*The Aggravated Assault, Auto Theft,& Sexual Battery statistics reflect the total number of incidents, it does not indicate the total number of victims or vehicles.

The Highlighted numbers indicate zones with higher levels of activity.

Last UCR build date: 6/7/2021 2:33:00 PM

# COMPSTAT REPORT



## CRIME STATISTICS – DISTRICT 3 SOUTH

Period 21-05: May 09, 2021 – June 05, 2021

*Captain Paul Adkins*

## COMPSTAT STATISTICAL CRIME COMPARISON TO PREVIOUS 28 DAY PERIODS

District 3 South	2/14/2021	5/9/2021		3/14/2021	5/9/2021		4/11/2021	5/9/2021		<b>3 Periods</b>
Volusia County Sheriff's Office	3/13/2021	6/5/2021		4/10/2021	6/5/2021		5/8/2021	6/5/2021		<b>Average %</b>
VCSO Offense Data	Current - 3	Current (28d)	% Change	Current -2	Current (28d)	% Change	Current - 1	Current (28d)	% Change	Change
Homicides	0	0	0%	0	0	0%	0	<u>0</u>	0%	0%
Auto Thefts	2	0	-100%	0	0	0%	3	<u>0</u>	-100%	-67%
<b>Total Burglaries</b>	<b>0</b>	<b>6</b>	N/A	<b>3</b>	<b>6</b>	100%	<b>3</b>	<b>6</b>	100%	<b>67%</b>
Residence	0	5	N/A	3	5	67%	3	<u>5</u>	67%	<b>44%</b>
Non Residence	0	1	N/A	0	1	N/A	0	<u>1</u>	N/A	0%
<b>Total Larcenies</b>	<b>6</b>	<b>9</b>	50%	<b>9</b>	<b>9</b>	0%	<b>5</b>	<b>9</b>	80%	<b>43%</b>
Larcenies	5	6	20%	8	6	-25%	3	<u>6</u>	100%	<b>32%</b>
Larceny Carbreak	0	0	0%	1	0	-100%	0	<u>0</u>	0%	-33%
Larceny Shoplifting	0	3	N/A	0	3	N/A	0	<u>3</u>	N/A	0%
Larceny Bicycle	1	0	-100%	0	0	0%	2	<u>0</u>	-100%	-67%
<b>Total Robberies</b>	<b>0</b>	<b>1</b>	N/A	<b>3</b>	<b>1</b>	-67%	<b>1</b>	<b>1</b>	0%	-22%
Armed	0	1	N/A	0	1	N/A	0	<u>1</u>	N/A	0%
Strongarmed	0	0	0%	3	0	-100%	1	<u>0</u>	-100%	-67%
<b>Total Agg. Assaults/Bat.</b>	<b>4</b>	<b>8</b>	100%	<b>4</b>	<b>8</b>	100%	<b>2</b>	<b>8</b>	300%	<b>167%</b>
Agg. Assaults/Batteries	3	2	-33%	2	2	0%	0	<u>2</u>	N/A	-11%
Agg. Domestic Assault/Batteries	1	6	500%	2	6	200%	2	<u>6</u>	200%	<b>300%</b>
Person Shot	0	0	0%	0	0	0%	0	<u>0</u>	0%	0%
<b>Total Sexual Bat.</b>	<b>0</b>	<b>3</b>	N/A	<b>0</b>	<b>3</b>	N/A	<b>1</b>	<b>3</b>	200%	<b>67%</b>
Sexual Battery	0	2	N/A	0	2	N/A	0	<u>2</u>	N/A	0%
Sexual Battery Child	0	1	N/A	0	1	N/A	1	<u>1</u>	0%	0%
<b>Total Part One Crimes</b>	<b>12</b>	<b>27</b>	125%	<b>19</b>	<b>27</b>	42%	<b>15</b>	<b>27</b>	80%	<b>82%</b>
Part One Property Crimes	8	15	88%	12	15	25%	11	<u>15</u>	36%	<b>50%</b>
Part One Person Crimes	4	12	200%	7	12	71%	4	<u>12</u>	200%	<b>157%</b>
<b>Total Calls For Service</b>	<b>1,484</b>	<b>1,390</b>	-6%	<b>1,419</b>	<b>1,390</b>	-2%	<b>1,394</b>	<b>1,390</b>	0%	-3%
Firearm Offenses	0	3	N/A	2	3	50%	0	<u>3</u>	N/A	<b>17%</b>
All Domestic Violence Cases	7	18	157%	11	18	64%	5	<u>18</u>	260%	<b>160%</b>

NOTE: This Crime data is preliminary and subject to reclassification upon further investigation. The data above reflects the total number of offenses, it does not indicate the total number of incidents. N/A = Not Applicable

Last UCR build date: 6/7/2021 2:33:00 PM

**January 1, 2021 through June 5, 2021 compared to the same periods in 2019 and 2020**

<b>Volusia County Sheriff's Office</b>	<b>YTD</b>	<b>YTD</b>	<b>2019-2020</b>	<b>YTD</b>	<b>YTD</b>	<b>2020-2021</b>	<b>YTD</b>	<b>YTD</b>	<b>2019-2021</b>	<b>% OF</b>
<b>District 3 South</b>	<b>2019</b>	<b>2020</b>	<b>% Change</b>	<b>2020</b>	<b>2021</b>	<b>%Change</b>	<b>2019</b>	<b>2021</b>	<b>%Change</b>	<b>COUNTYWIDE</b>
Homicides	1	0	-100%	0	0	0%	1	<u>0</u>	-100%	0%
Auto Thefts	10	12	20%	12	5	-58%	10	<u>5</u>	-50%	8%
<b>Total Burglaries</b>	<b>12</b>	<b>23</b>	92%	<b>23</b>	<b>14</b>	-39%	<b>12</b>	<b>14</b>	17%	<b>14%</b>
Residence	11	17	55%	17	13	-24%	11	<u>13</u>	18%	16%
Non Residence	1	6	500%	6	1	-83%	1	<u>1</u>	0%	7%
<b>Total Larcenies</b>	<b>58</b>	<b>78</b>	34%	<b>78</b>	<b>41</b>	-47%	<b>58</b>	<b>41</b>	-29%	<b>9%</b>
Larcenies	32	47	47%	47	29	-38%	32	<u>29</u>	-9%	13%
Larceny Carbreak	17	22	29%	22	5	-77%	17	<u>5</u>	-71%	5%
Larceny Shoplifting	4	3	-25%	3	3	0%	4	<u>3</u>	-25%	3%
Larceny Bicycle	5	6	20%	6	4	-33%	5	<u>4</u>	-20%	29%
<b>Total Robberies</b>	<b>3</b>	<b>2</b>	-33%	<b>2</b>	<b>5</b>	150%	<b>3</b>	<b>5</b>	67%	<b>8%</b>
Armed	2	0	-100%	0	1	N/A	2	<u>1</u>	-50%	20%
Strongarmed	1	2	100%	2	4	100%	1	<u>4</u>	300%	7%
<b>Total Agg. Assaults/Bat.</b>	<b>19</b>	<b>29</b>	53%	<b>29</b>	<b>21</b>	-28%	<b>19</b>	<b>21</b>	11%	<b>N/A</b>
Agg. Assaults/Batteries	11	15	36%	15	9	-40%	11	<u>9</u>	-18%	9%
Agg. Domestic Assault/Batteries	8	14	75%	14	12	-14%	8	<u>12</u>	50%	12%
Person Shot	1	1	0%	1	0	-100%	1	<u>0</u>	-100%	0%
<b>Total Sexual Bat.</b>	<b>0</b>	<b>4</b>	N/A	<b>4</b>	<b>6</b>	50%	<b>0</b>	<b>6</b>	N/A	<b>17%</b>
Sexual Battery	0	1	N/A	1	3	200%	0	<u>3</u>	N/A	25%
Sexual Battery Child	0	3	N/A	3	3	0%	0	<u>3</u>	N/A	13%
<b>Total Part One Crimes</b>	<b>103</b>	<b>148</b>	44%	<b>148</b>	<b>92</b>	-38%	<b>103</b>	<b>92</b>	-11%	<b>11%</b>
Part One Property Crimes	80	113	41%	113	60	-47%	80	<u>60</u>	-25%	10%
Part One Person Crimes	23	35	52%	35	32	-9%	23	<u>32</u>	39%	11%
<b>Total Calls For Service</b>	<b>5,641</b>	<b>6,052</b>	7%	<b>6,052</b>	<b>7,685</b>	27%	<b>5,641</b>	<b>7,685</b>	36%	<b>17%</b>
Firearm Offenses	7	15	114%	15	6	-60%	7	<u>6</u>	-14%	9%
All Domestic Violence Cases	78	66	-15%	66	53	-20%	78	<u>53</u>	-32%	10%

NOTE: This Crime data is preliminary and subject to reclassification upon further investigation. The data above reflects the total number of offenses, it does not indicate the total number of incidents. There were incidents that did not code into either district. These are included in the Countywide Total. N/A = Not Applicable

Last UCR build date: 6/7/2021 2:33:00 PM

## January 1, 2021 through June 5, 2021 compared to the same periods in 2019 and 2020

Volusia County Sheriff's Office District 3 South Clearances	YTD 2019					YTD 2020					YTD 2021				
	Offense	Clrs	% Clr	Adult	Juv	Offense	Clrs	% Clr	Adult	Juv	Offense	Clrs	% Clr	Adult	Juv
Homicides	1	1	100%	0	1	0	0	0%	0	0	0	<u>0</u>	0%	0	0
Auto Thefts	10	3	30%	3	0	12	4	33%	4	0	5	<u>1</u>	20%	1	0
<b>Total Burglaries</b>	<b>12</b>	<b>5</b>	<b>42%</b>	<b>5</b>	<b>0</b>	<b>23</b>	<b>11</b>	<b>48%</b>	<b>11</b>	<b>0</b>	<b>14</b>	<b>10</b>	<b>71%</b>	<b>10</b>	<b>0</b>
Residence	11	4	36%	4	0	17	8	47%	8	0	13	<u>9</u>	69%	9	0
Non Residence	1	1	100%	1	0	6	3	50%	3	0	1	<u>1</u>	100%	1	0
<b>Total Larcenies</b>	<b>58</b>	<b>11</b>	<b>19%</b>	<b>11</b>	<b>0</b>	<b>78</b>	<b>13</b>	<b>17%</b>	<b>12</b>	<b>1</b>	<b>41</b>	<b>13</b>	<b>32%</b>	<b>12</b>	<b>1</b>
Larcenies	32	8	25%	8	0	47	11	23%	11	0	29	<u>7</u>	24%	6	1
Larceny Carbreak	17	2	12%	2	0	22	1	5%	1	0	5	<u>1</u>	20%	1	0
Larceny Shoplifting	4	1	25%	1	0	3	1	33%	0	1	3	<u>3</u>	100%	3	0
Larceny Bicycle	5	0	0%	0	0	6	0	0%	0	0	4	<u>2</u>	50%	2	0
<b>Total Robberies</b>	<b>3</b>	<b>3</b>	<b>100%</b>	<b>2</b>	<b>1</b>	<b>2</b>	<b>1</b>	<b>50%</b>	<b>0</b>	<b>1</b>	<b>5</b>	<b>5</b>	<b>100%</b>	<b>5</b>	<b>0</b>
Armed	2	2	100%	2	0	0	0	0%	0	0	1	<u>1</u>	100%	1	0
Strongarmed	1	1	100%	0	1	2	1	50%	0	1	4	<u>4</u>	100%	4	0
<b>Total Agg. Assaults/Bat.</b>	<b>19</b>	<b>17</b>	<b>89%</b>	<b>15</b>	<b>2</b>	<b>29</b>	<b>18</b>	<b>62%</b>	<b>18</b>	<b>0</b>	<b>21</b>	<b>16</b>	<b>76%</b>	<b>15</b>	<b>1</b>
Agg. Assaults/Batteries	11	10	91%	8	2	15	7	47%	7	0	9	<u>6</u>	67%	5	1
Agg. Domestic Assault/Batteries	8	7	88%	7	0	14	11	79%	11	0	12	<u>10</u>	83%	10	0
Person Shot	1	1	100%	0	1	1	0	0%	0	0	0	<u>0</u>	0%	0	0
<b>Total Sexual Bat.</b>	<b>0</b>	<b>2</b>	<b>N/A</b>	<b>2</b>	<b>0</b>	<b>4</b>	<b>2</b>	<b>50%</b>	<b>2</b>	<b>0</b>	<b>6</b>	<b>1</b>	<b>17%</b>	<b>1</b>	<b>0</b>
Sexual Battery	0	0	0%	0	0	1	1	100%	1	0	3	<u>1</u>	33%	1	0
Sexual Battery Child	0	2	N/A	2	0	3	1	33%	1	0	3	<u>0</u>	0%	0	0
<b>Total Part One Crimes</b>	<b>103</b>	<b>42</b>	<b>41%</b>	<b>42</b>	<b>4</b>	<b>148</b>	<b>49</b>	<b>33%</b>	<b>47</b>	<b>2</b>	<b>92</b>	<b>46</b>	<b>50%</b>	<b>44</b>	<b>2</b>
Part One Property Crimes	80	19	24%	19	0	113	28	25%	27	1	60	<u>24</u>	40%	23	1
Part One Person Crimes	23	23	100%	23	4	35	21	60%	20	1	32	<u>22</u>	69%	21	1

NOTE: This Crime data is preliminary and subject to reclassification upon further investigation. The data above reflects the total number of offenses, it does not indicate the total number of incidents.

Last UCR build date: 6/7/2021 2:33:00 PM

# District 3 South Burglaries

## 05/09/2021 thru 06/05/2021

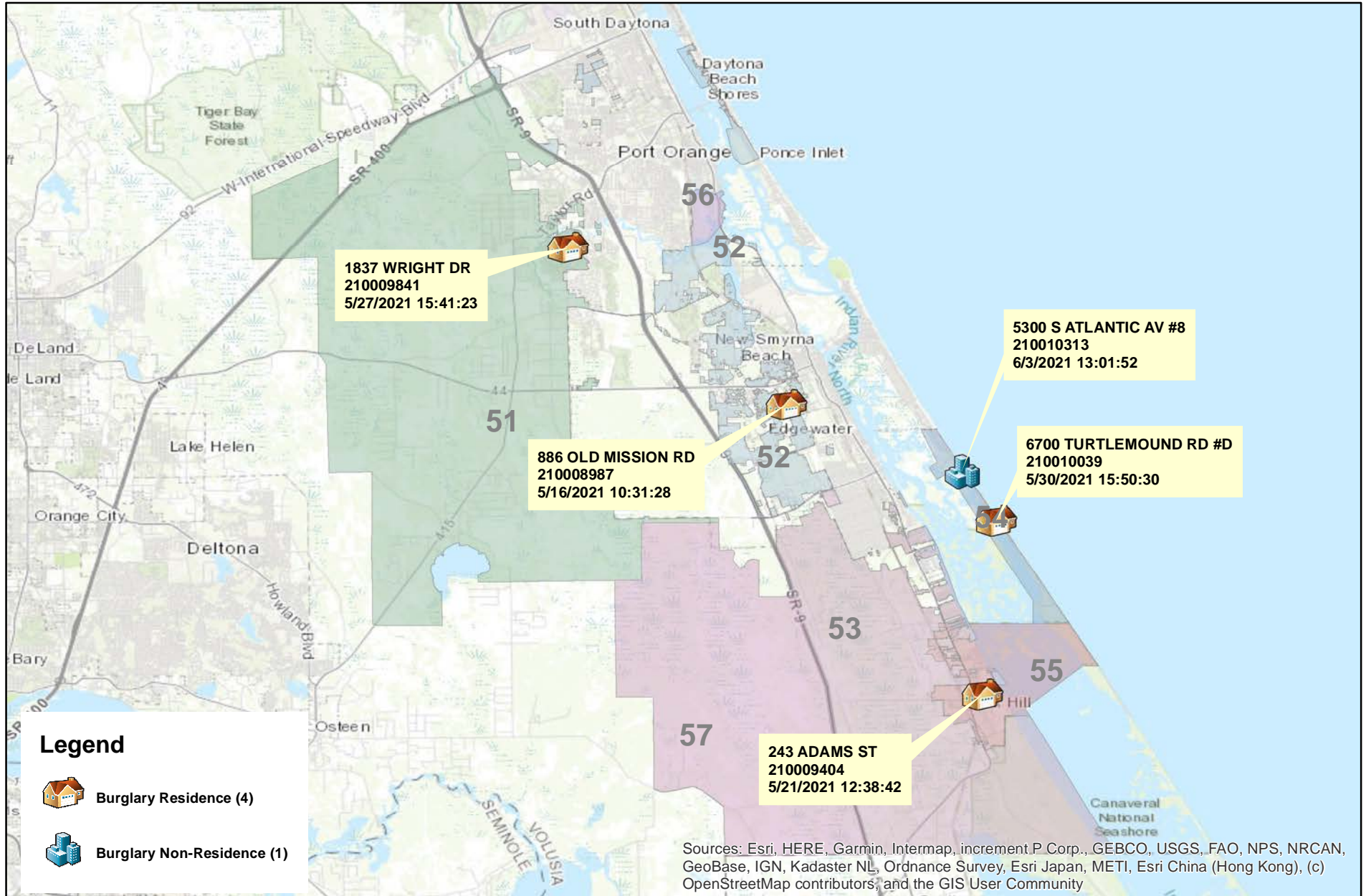

Prepared by: VC Crime Center  
 Crime Intelligence Analyst  
 Volusia Sheriff's Office  
 Printed On: 6/8/2021

0 1 2 4 6 8 10 Miles  
 \* Map reflects total number of Incidents and not total number of victims



This is not a legal document. due to address incompatibilities, some incidents may not be represented and the information on this map should not be viewed as the legal representation of property boundaries, roads, facilities. etc.

# District 3 South Robberies

## 05/09/2021 thru 06/05/2021

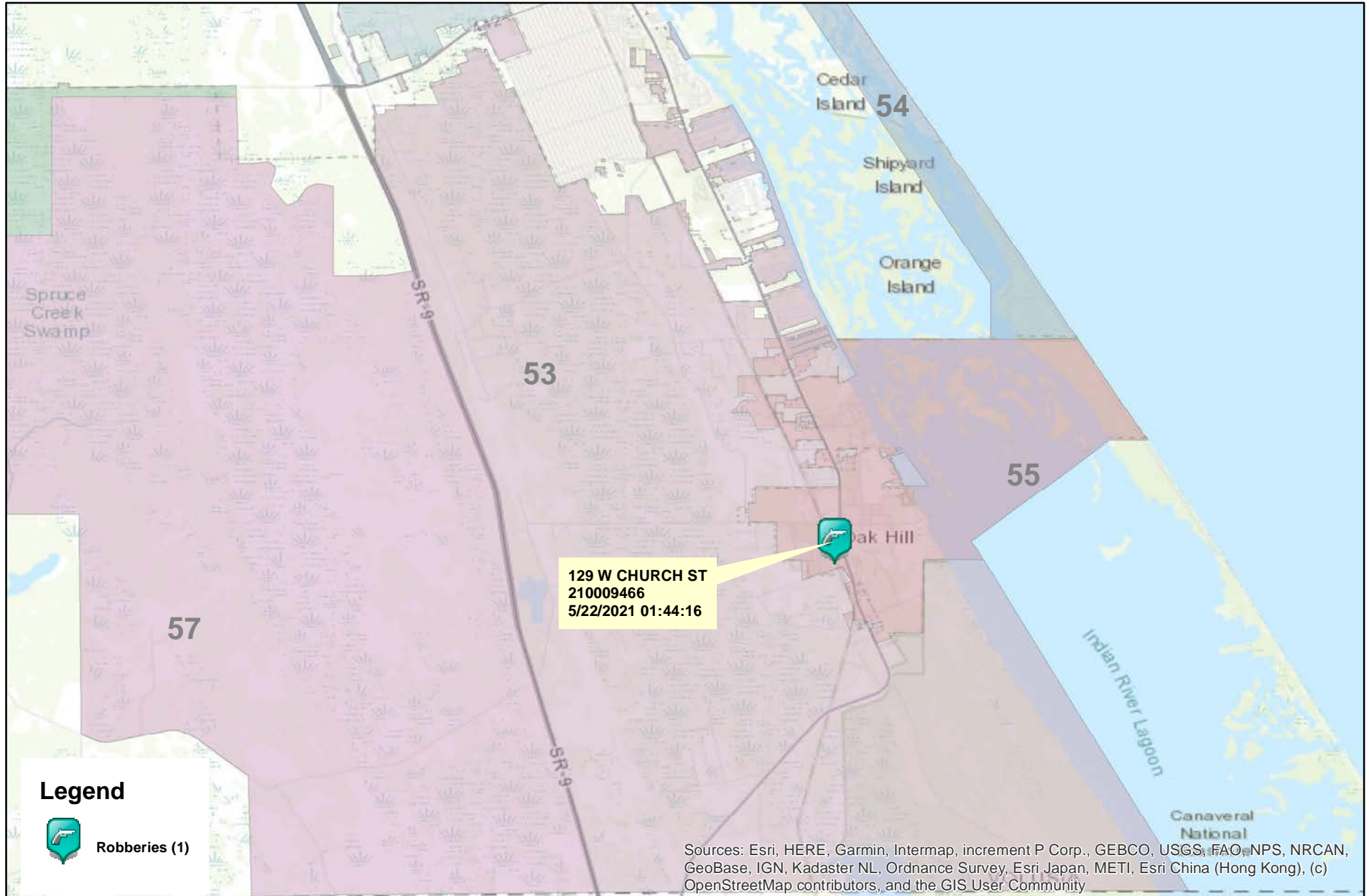

Prepared by: VC Crime Center  
Crime Intelligence Analyst  
Volusia Sheriff's Office  
Printed On: 6/8/2021

0 0.5 1 2 3 4 Miles  
\* Map reflects total number of Incidents and not total number of victims



This is not a legal document. due to address incompatibilities, some incidents may not be represented and the information on this map should not be viewed as the legal representation of property boundaries, roads, facilities. etc.



# District 3 South Aggravated Assaults and Batteries

## 05/09/2021 thru 06/05/2021

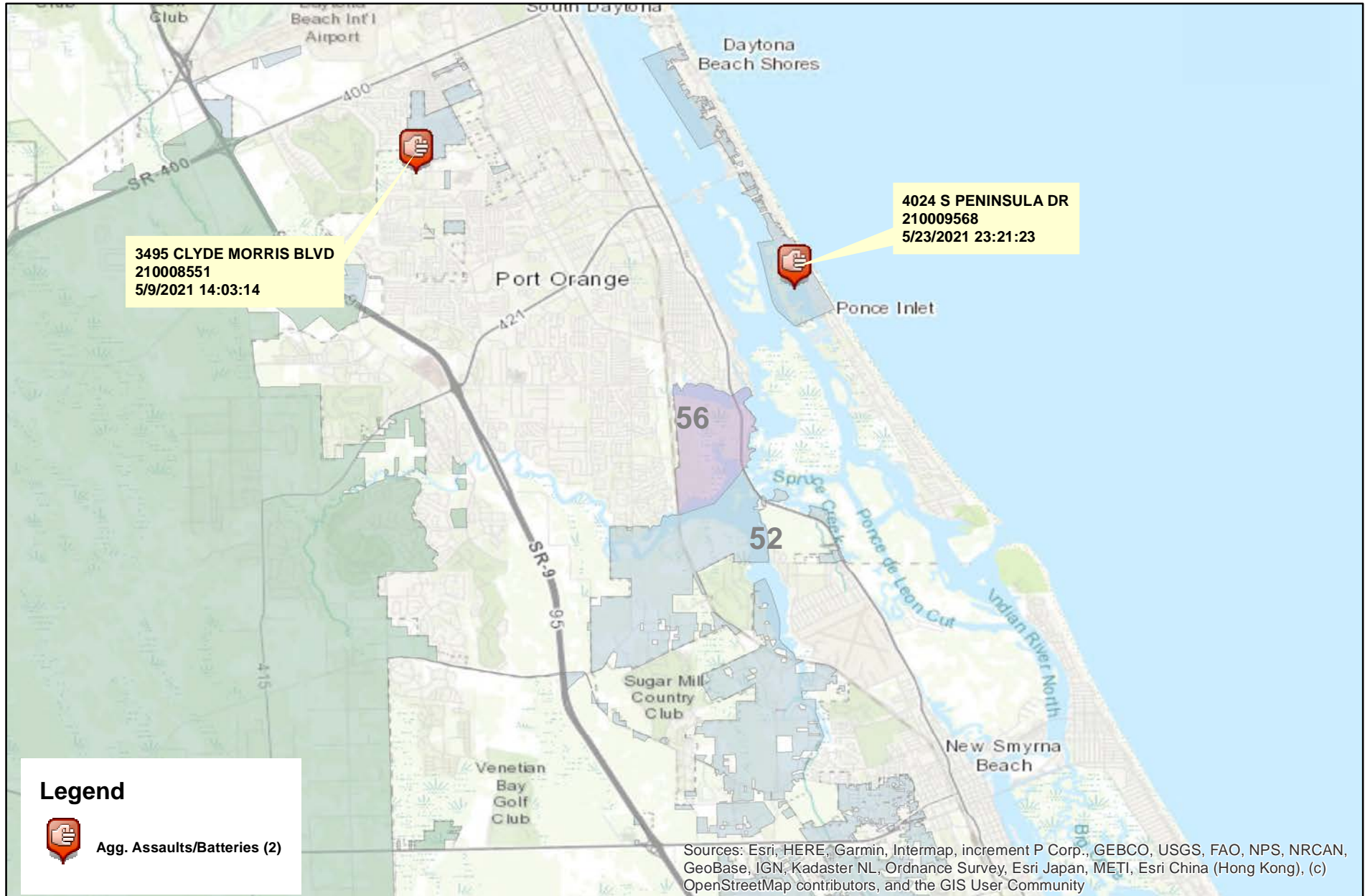

Prepared by: VC Crime Center  
Crime Intelligence Analyst  
Volusia Sheriff's Office  
Printed On: 6/8/2021

0 0.5 1 2 3 4 Miles  
\* Map reflects total number of incidents and not total number of victims



This is not a legal document.  
due to address incompatibilities, some incidents may not be represented and the information on this map should not be viewed as the legal representation of property boundaries, roads, facilities, etc.

# District 3 South Domestic Assaults and Batteries

## 05/09/2021 thru 06/05/2021

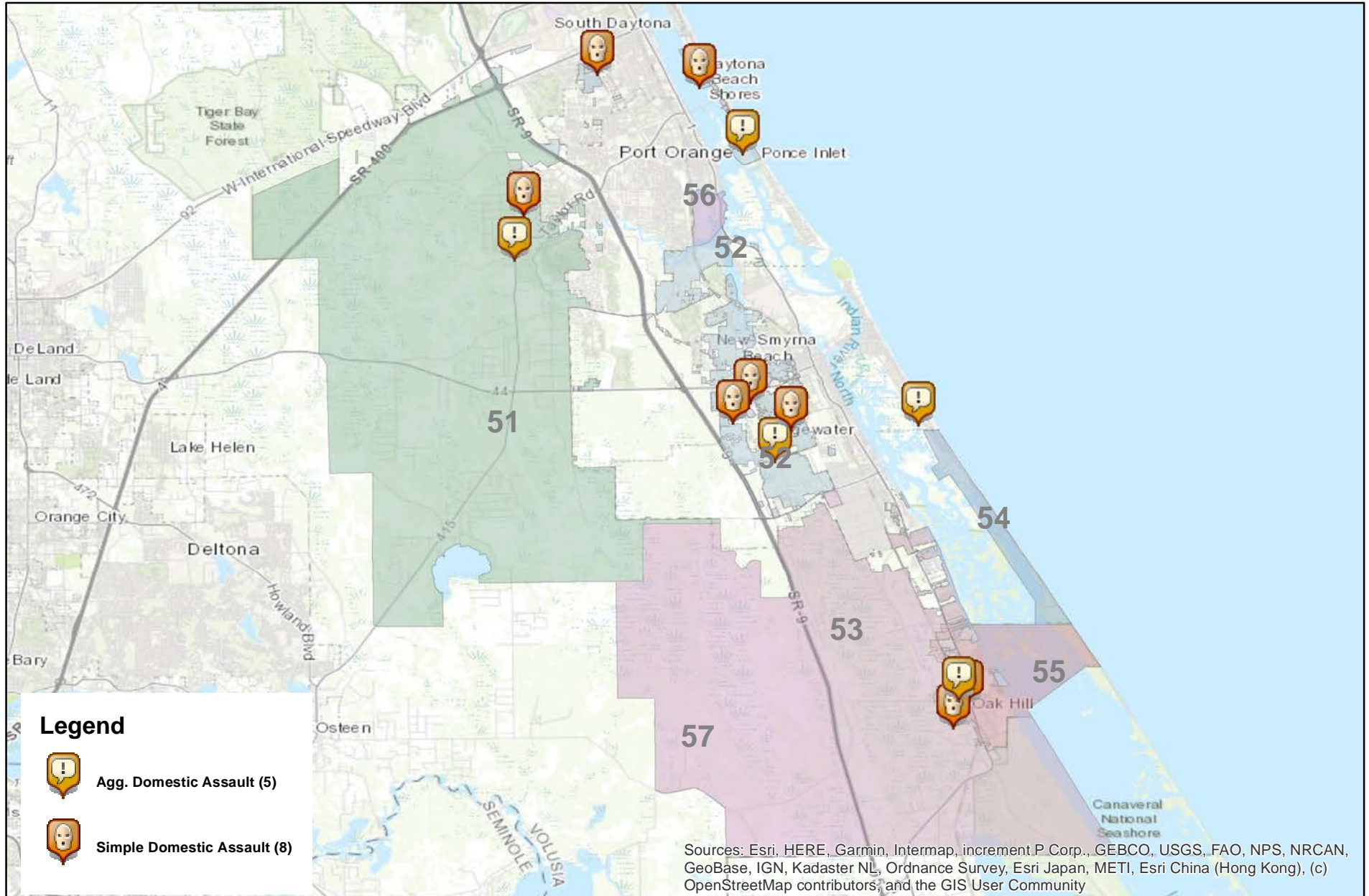

Prepared by: VC Crime Center  
 Crime Intelligence Analyst  
 Volusia Sheriff's Office  
 Printed On: 6/8/2021

0 1 2 4 6 8 10 Miles  
 \* Map reflects total number of Incidents and not total number of victims



This is not a legal document. due to address incompatibilities, some incidents may not be represented and the information on this map should not be viewed as the legal representation of property boundaries, roads, facilities. etc.

# District 3 South Sexual Batteries

## 05/09/2021 thru 06/05/2021

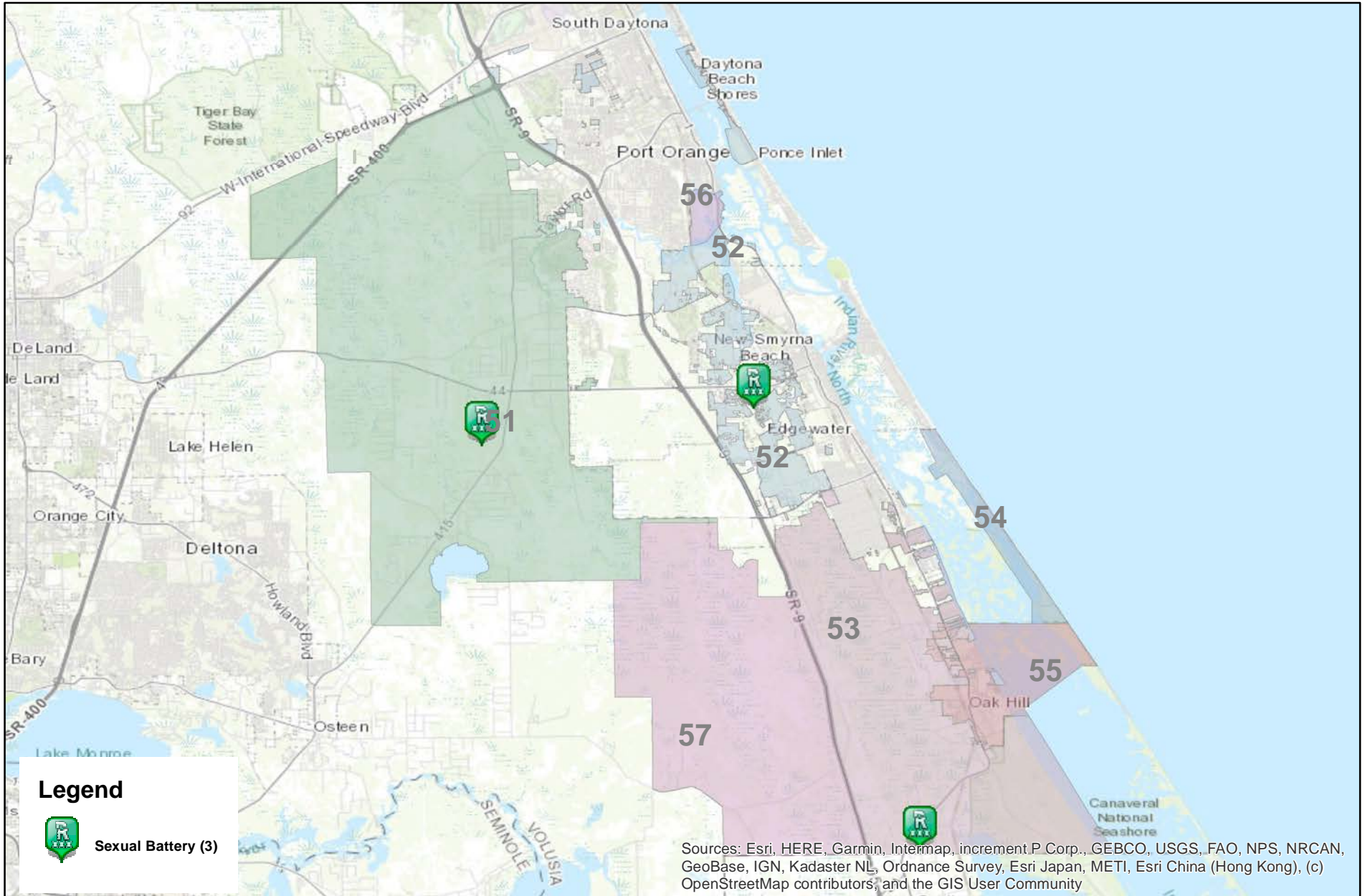

Prepared by: VC Crime Center  
 Crime Intelligence Analyst  
 Volusia Sheriff's Office  
 Printed On: 6/8/2021

0 1 2 4 6 8 10 Miles

\* Map reflects total number of Incidents and not total number of victims



This is not a legal document. due to address incompatibilities, some incidents may not be represented and the information on this map should not be viewed as the legal representation of property boundaries, roads, facilities. etc.

# District 3 South Hot Zone 52

## 05/09/2021 thru 06/05/2021

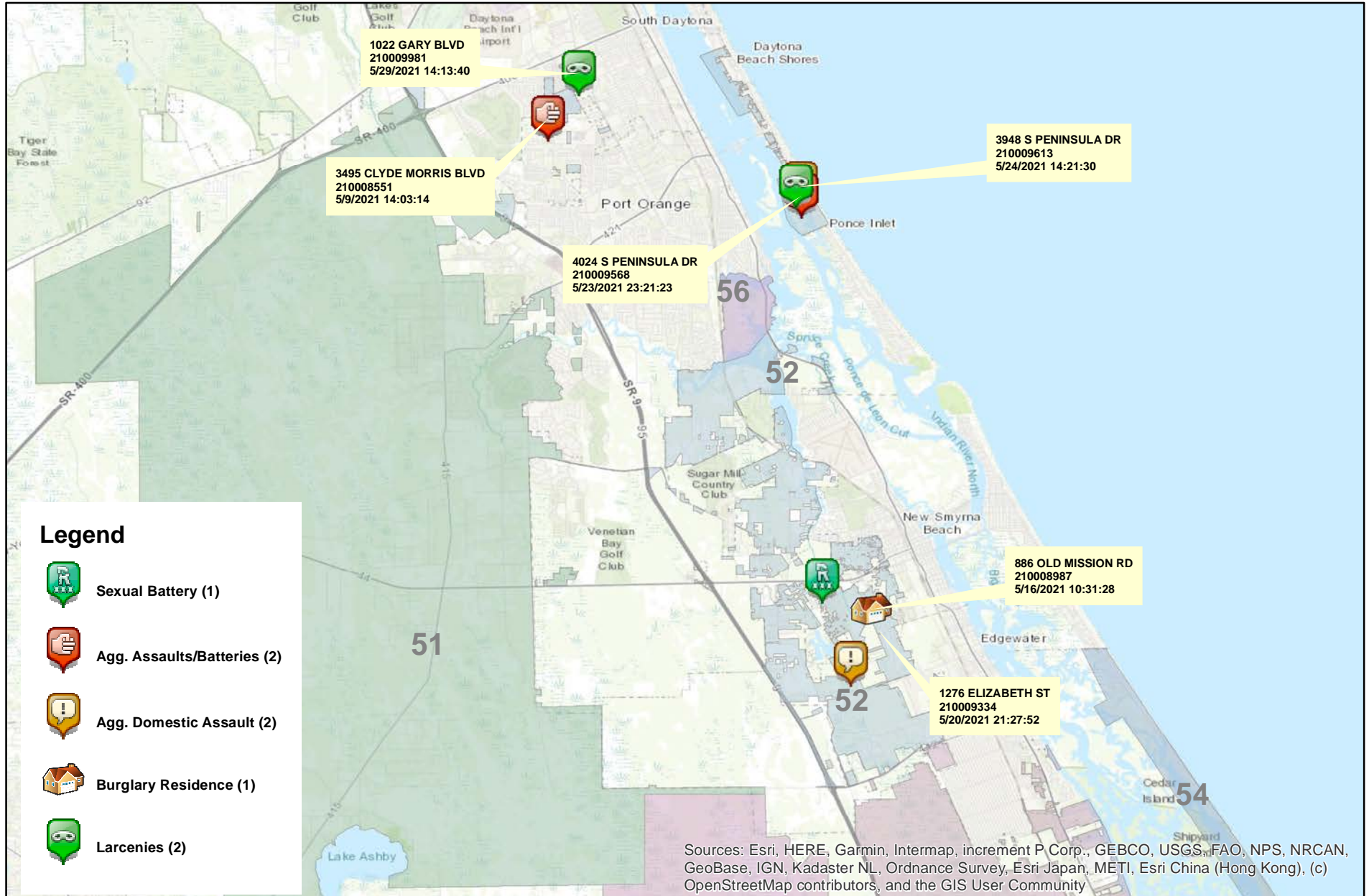

Prepared by: VC Crime Center  
 Crime Intelligence Analyst  
 Volusia Sheriff's Office  
 Printed On: 6/8/2021

00.51 2 3 4 5 Miles  
 \* Map reflects total number of Incidents and not total number of victims



This is not a legal document. due to address incompatibilities, some incidents may not be represented and the information on this map should not be viewed as the legal representation of property boundaries, roads, facilities. etc.

## District 3 South - Part 1 Crimes by Zone

### 05/09/2021 through 06/05/2021

Volusia County Sheriff's Office	Total	51	52	53	54	55	CT
<b>Total</b>	<u>25</u>	<u>6</u>	<u>8</u>	<u>4</u>	<u>2</u>	<u>4</u>	<u>1</u>
<b>Aggravated Assaults</b>	<u>7</u>	<u>1</u>	<u>4</u>	<u>1</u>	<u>0</u>	<u>0</u>	<u>1</u>
<b>Auto Thefts</b>	<u>0</u>	<u>0</u>	<u>0</u>	<u>0</u>	<u>0</u>	<u>0</u>	<u>0</u>
<b>Burglary Non-Residence</b>	<u>1</u>	<u>0</u>	<u>0</u>	<u>0</u>	<u>1</u>	<u>0</u>	<u>0</u>
<b>Burglary Residence</b>	<u>4</u>	<u>1</u>	<u>1</u>	<u>0</u>	<u>1</u>	<u>1</u>	<u>0</u>
<b>Homicide</b>	<u>0</u>	<u>0</u>	<u>0</u>	<u>0</u>	<u>0</u>	<u>0</u>	<u>0</u>
<b>Larceny All Other</b>	<u>6</u>	<u>1</u>	<u>2</u>	<u>1</u>	<u>0</u>	<u>2</u>	<u>0</u>
<b>Larceny Carbreak</b>	<u>0</u>	<u>0</u>	<u>0</u>	<u>0</u>	<u>0</u>	<u>0</u>	<u>0</u>
<b>Larceny Shoplifting</b>	<u>3</u>	<u>2</u>	<u>0</u>	<u>1</u>	<u>0</u>	<u>0</u>	<u>0</u>
<b>Robbery Armed</b>	<u>1</u>	<u>0</u>	<u>0</u>	<u>0</u>	<u>0</u>	<u>1</u>	<u>0</u>
<b>Robbery Strongarmed</b>	<u>0</u>	<u>0</u>	<u>0</u>	<u>0</u>	<u>0</u>	<u>0</u>	<u>0</u>
<b>Sexual Battery</b>	<u>3</u>	<u>1</u>	<u>1</u>	<u>1</u>	<u>0</u>	<u>0</u>	<u>0</u>

\*The Aggravated Assault, Auto Theft,& Sexual Battery statistics reflect the total number of incidents, it does not indicate the total number of victims or vehicles.

The Highlighted numbers indicate zones with higher levels of activity.

Last UCR build date: 6/7/2021 2:33:00 PM

# COMPSTAT REPORT



## INVESTIGATIVE SERVICES SECTION

Period 21-05: May 09, 2021 – June 05, 2021

*Captain Eric Dietrich*

# Agencywide Auto Recoveries 05/09/2021 thru 06/05/2021

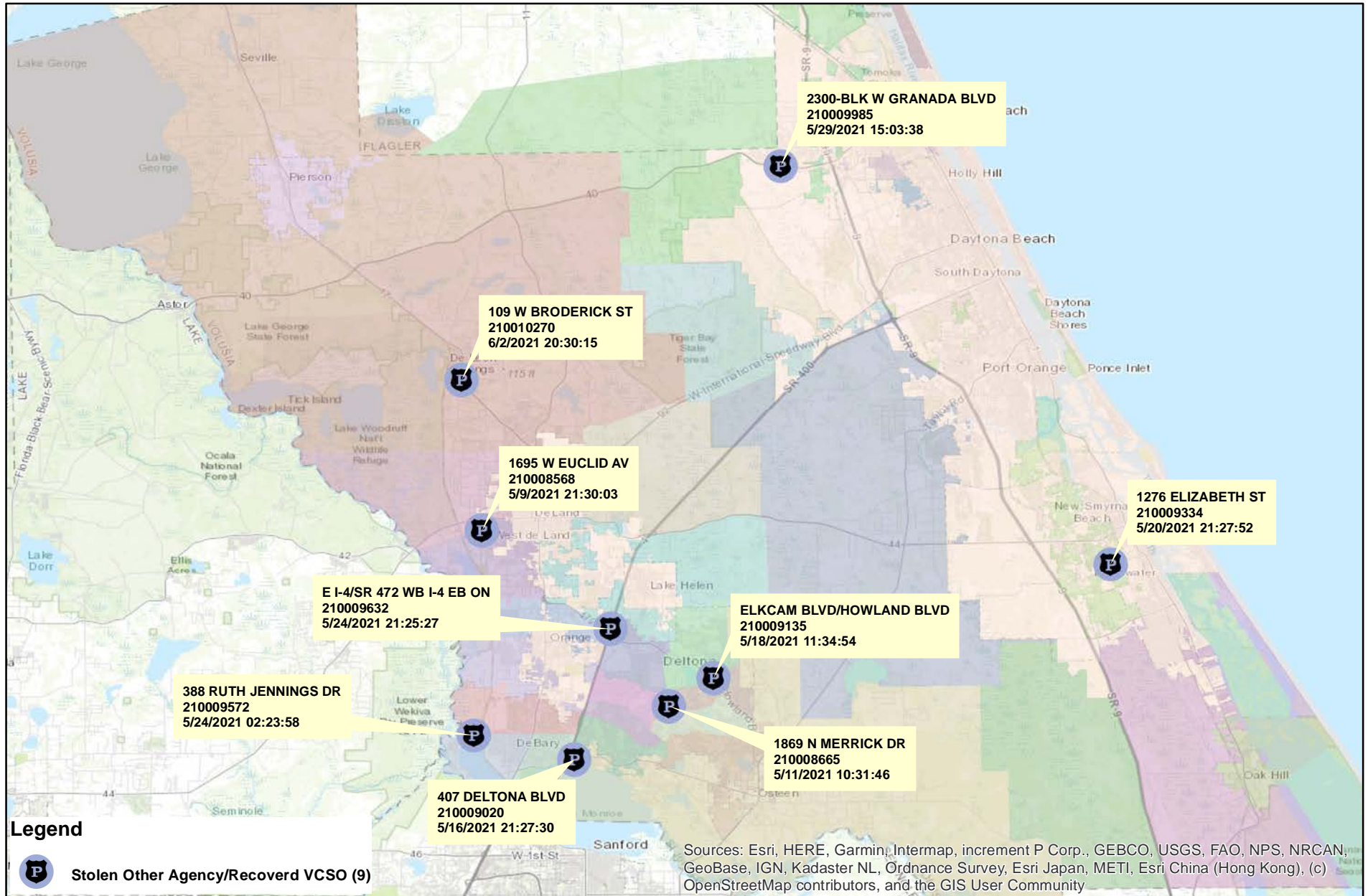

Prepared by: VC Crime Center  
 Crime Intelligence Analyst  
 Volusia Sheriff's Office  
 Printed On: 6/8/2021



This is not a legal document.  
 Due to address incompatibilities, some incidents may not be represented and the information on this map should not be viewed as the legal representation of property boundaries, roads, facilities, etc.

# District 3 North Part 1 Arrests by Location

## 05/09/2021 thru 06/05/2021

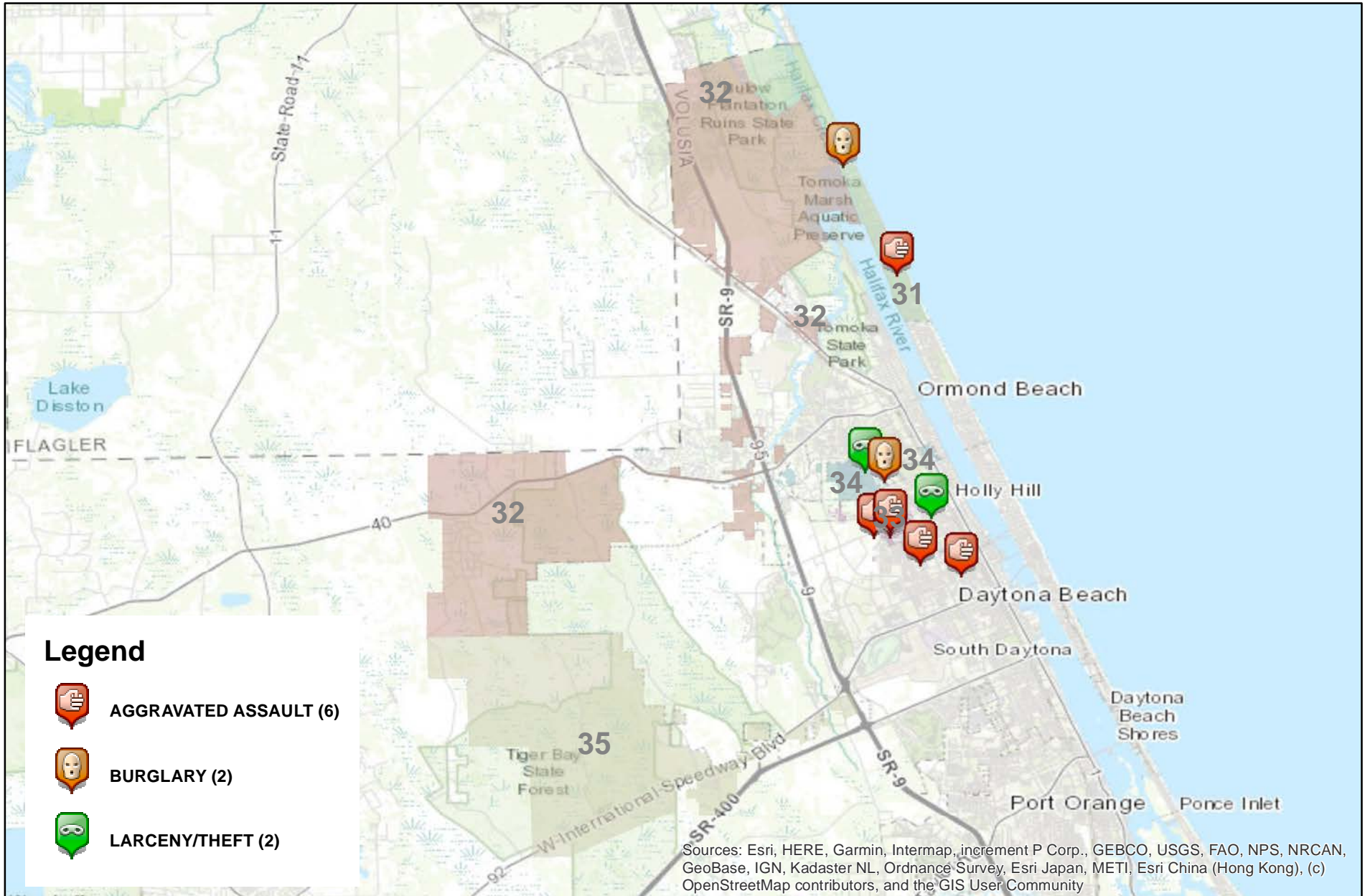

Prepared by: VC Crime Center  
 Crime Intelligence Analyst  
 Volusia Sheriff's Office  
 Printed On: 6/8/2021

0 0.51 2 3 4 5 Miles  
 \* Map reflects total number of Incidents and not total number of victims



This is not a legal document. due to address incompatibilities, some incidents may not be represented and the information on this map should not be viewed as the legal representation of property boundaries, roads, facilities. etc.



# District 3 South Part 1 Arrests by Location

## 05/09/2021 thru 06/05/2021

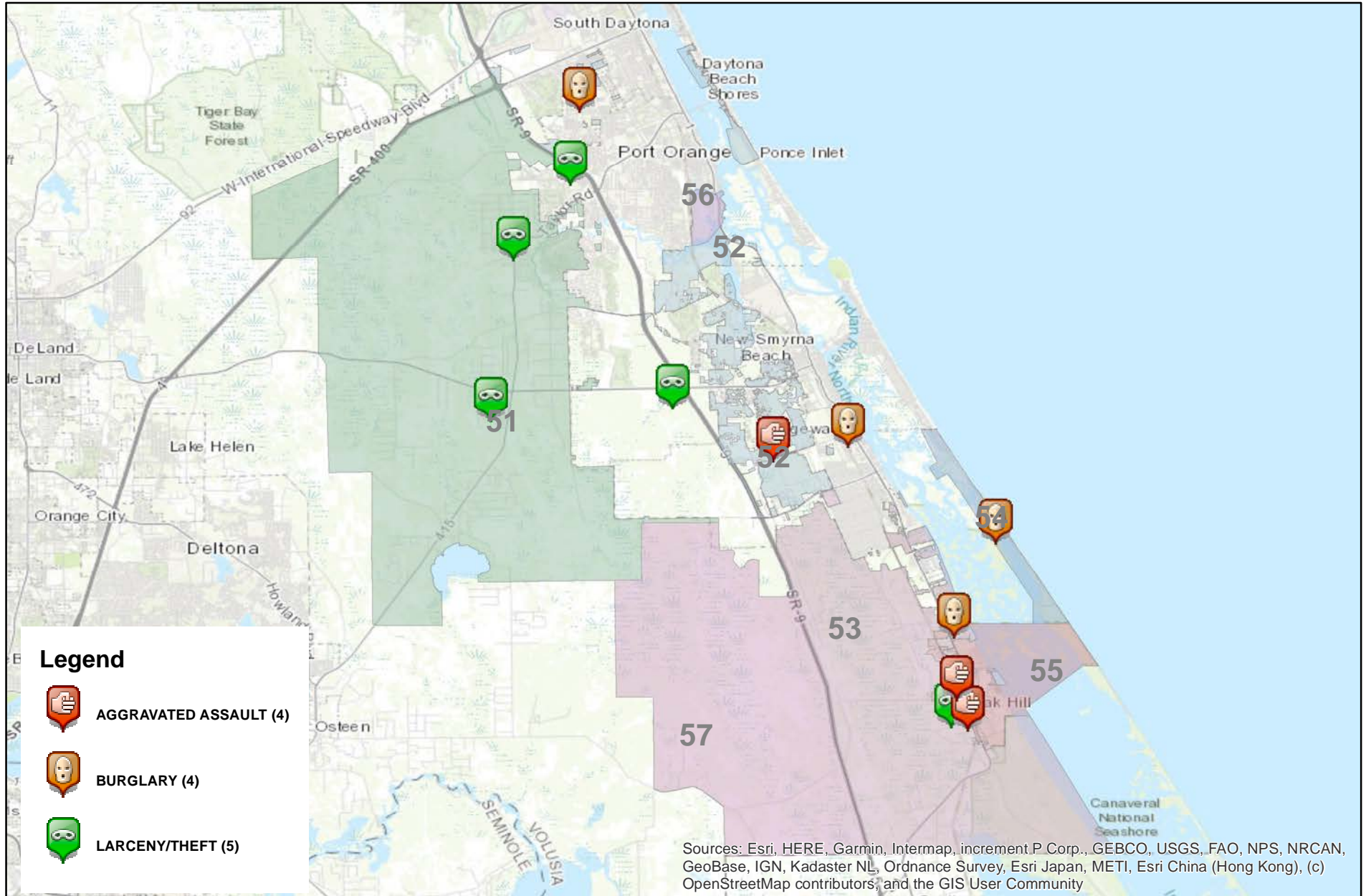

Prepared by: VC Crime Center  
 Crime Intelligence Analyst  
 Volusia Sheriff's Office  
 Printed On: 6/8/2021

0 1 2 4 6 8 10 Miles  
 \* Map reflects total number of Incidents and not total number of victims



This is not a legal document. due to address incompatibilities, some incidents may not be represented and the information on this map should not be viewed as the legal representation of property boundaries, roads, facilities. etc.

# District 3 North Homicides 01/01/2021 thru 06/05/2021

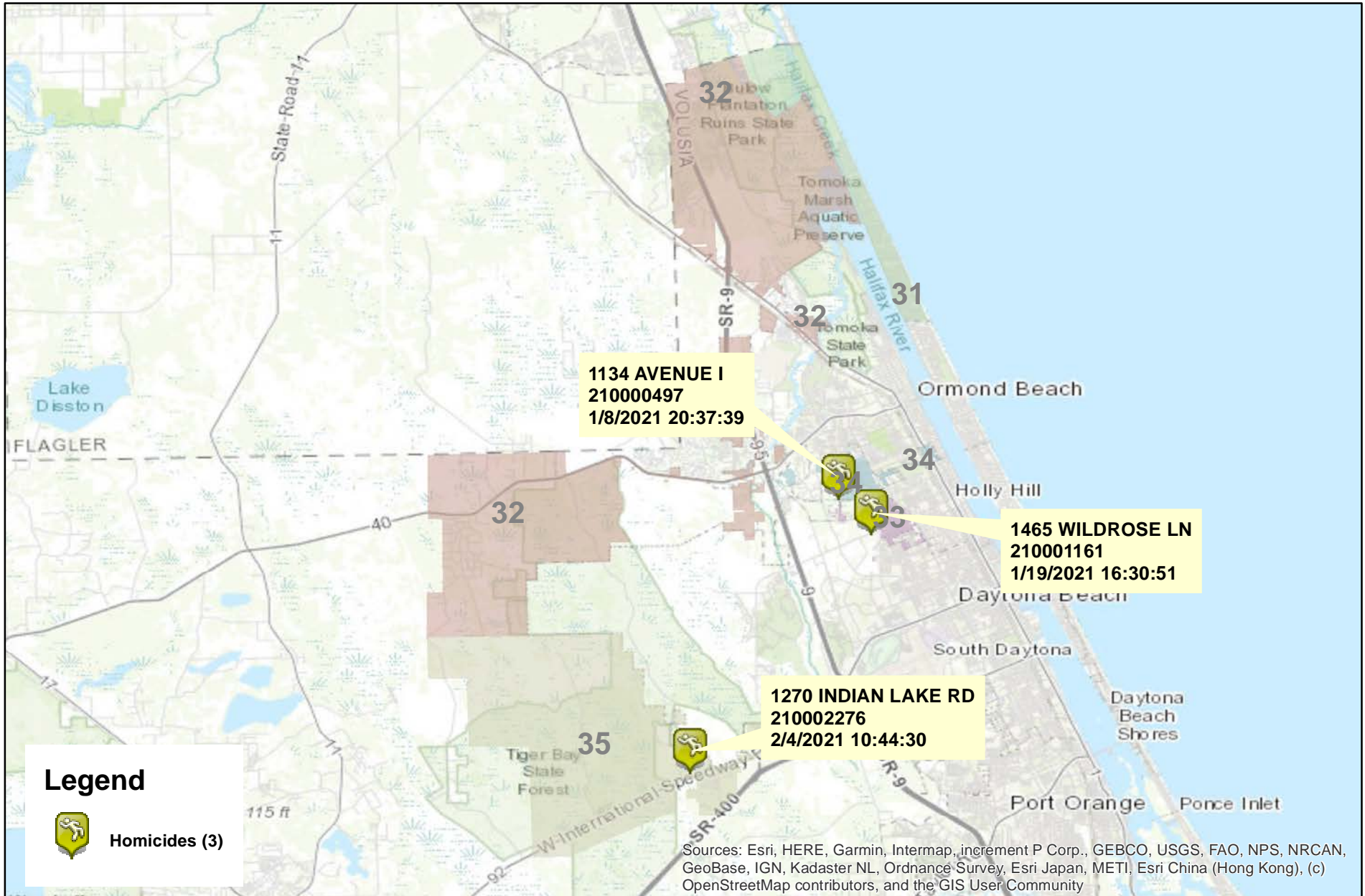

**Legend**

Homicides (3)

Sources: Esri, HERE, Garmin, Intermap, increment P Corp., GEBCO, USGS, FAO, NPS, NRCAN, GeoBase, IGN, Kadaster NL, Ordnance Survey, Esri Japan, METI, Esri China (Hong Kong), (c) OpenStreetMap contributors, and the GIS User Community



Prepared by: VC Crime Center  
Crime Intelligence Analyst  
Volusia Sheriff's Office  
Printed On: 6/8/2021

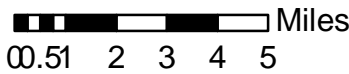

\* Map reflects total number of Incidents and not total number of victims



This is not a legal document. due to address incompatibilities, some incidents may not be represented and the information on this map should not be viewed as the legal representation of property boundaries, roads, facilities. etc.

# COMPSTAT REPORT

## UPCOMING EVENTS

- **Next Countywide CompStat Session:** Next Reporting Period 21.06: June 06, 2021 thru July 03, 2021.
- **City of DeBary Freedom 2021 4<sup>th</sup> July Celebration:** Sunday, July 04, 2021 1600 to 2300 hours, Gemini Springs Park, 37 Dirksen Dr, DeBary.
- **4<sup>th</sup> of July Celebration and Carnival:** July 02 through July 04, 2021, Fireworks on July 04<sup>th</sup> at 2115 hours, Dewey Boster Park, 1200 Saxon Blvd, Deltona.